. JULY 30. 1909.

ORTS AND HOTELS.

MICHIGAN.

E REGION
OTHERN MICHIGAN
water and unlimited fruit.
Traverse Region, is a city of
nd hospitable people. There
the city limits of Traverse
at trips or beautiful drives.
r Day and Up.
per Day.
Day.
REAU
fe, will furnish information
ndsomely illustrated booklet
MER RESORT
ake, is but a few miles from
a natural grove of huge pine
tte R. R.
ORT SPECIAL is the solid
tral Station, at 8:35 P. M.,
y at 6:25 A. M. This train
icago or beyond.
M., daily except Sunday, and
y at 6:55 P. M. Parlor Cars
arrison 4733, for particulars,
o Interlochen
Until Oct. 31

ILLINOIS.

THERNERS AND OTHERS
OULDN'T YOU PREFER
e to a hotel or a boarding house, a site
aking beautiful Jackson Park and the
where fresh air, flowers and shrub-
rather than smoke, hard pavements
re walls, surround you?
the business man and his family, and
of like tastes, such a service is offered.
thing strictly modern, steam heat,
city and gas, running water, etc.
s single or en suite, from $7 to $15 per
Special family rates by month.
THE ROYAL,
Washington Ave., Chicago, Ill.
Phone. Hyde Park 2551.
inutes from the loop by L. C. Express.
nt to Elevated and Surface Lines.
alent Rates, $1.50 to $2.00 per day.

Chicago Beach Hotel
nerican or European Plan—an ideal
ort for rest or pleasure, 51st Blvd.
d Lake Shore, Chicago—only ten
nutes' ride from city; close to the
mous golf links of South Park Sys-
m. 450 large, airy, outside rooms; 250
vate baths. Guests can find perfect
et or enjoy all summer gaieties,
ble always the best. Nearly 1000 ft.
veranda overlooking Lake Michi-
n Beach. Booklet on application.

LAKE HALL
Chestnut and Sheridan Rd., Wilmette.
Limited numbers. Good beach.
Jersey cows. Poultry.
ddress Box AA, Kenilworth,
or Phone Wilmette 3291.

NEW JERSEY.

and Atlantic Hotel
Ave. and the Beach, Atlantic City, N. J.
600 guests. One of the largest and finest
n the Atlantic Coast. New and elegantly
d. All rooms are large and contain 2 to
ms. Hot and cold sea water baths, private
lic. The hotel is on the highest elevation
ity, has entire open surroundings. Music.
American plan, $12.50 to $21.00 weekly;
$4.00 per day. European plan, $1.50 per
rite for literature.
CHARLES E. COPE, Prop

ALEN HALL
OTEL AND SANATORIUM
ntic City, New Jersey
its elegant comfort and superior
and service, is an ideal place for a
r short stay.
P. L. YOUNG, Gen'l Manager.

HOTEL OSTEND
City, N. J. Whole Block Ocean front.
500; hot and cold sea water baths;
porches overlook ocean and Boardwalk;
s, table and service of highest stand-
indoor swimming pool. Special rates,
up weekly; American plan. Booklet.
coach meets trains. Third season.
D. P. RAHTER, Manager.

MISSISSIPPI.

BONNER PLACE—On the Beach at Ocean Springs, Miss. modern cottages, all furnished, thorough-ned artesian water. Electric lights on ds. Ideal climate. Good fishing. Renting from November to May. Apply to any of owing agents at Ocean Springs, Miss.: A. mbeau, E. M. Westbrook, H. E. Russell.

SORTS—EUROPEAN

ous Hotel has long been
te stopping place for
visitors."
HOTEL
Paris."
Newly Furnished
mfort and
Construction
ble Hotel in Europe."

SANITARIUMS.

UDLAVIA
great resort is open the year round. Com-
t, health, and pleasure for your vacation.
few hours' ride from Chicago, near Attica,
unction Chicago & Eastern Illinois and
o railroads. Nature's greatest cure for
atism, Gout, Kidney, Skin, Bladder, Stom-
d Nervous Diseases. For beautifully illus-
d magazine and all information, address R. B.
EH, Gen. Manager, Kramer, Ind. 471

ERCULOSIS
Boating, bathing, fishing.
Outdoor sleeping. Inside
dressing rooms. Constant
medical attendance. Rates
very moderate. Illus-
trated booklet and
references.
UMBERCULOSIS
VER PINES
VERS POINT, WIS.

view Sanitarium, Kankakee, Ill.
ated Incurable Diseases treated by most
scientific methods. Only institution using
ic Educational methods. Especially
ed to care for Locomotor Ataxia, Paralysis
We educate you to use your limbs. Rates $10
up. Chicago Office, Suite 63 84 Adams-st.
ARD BEACH SANATORIUM, McHenry, Ill.
e sick and those seeking recreation. Nat-
ethods. Write for free booklet. DR. CARL
EH, 100 State St. (Room 1409), Chicago, Ill.

The Chicago Daily Tribune.

VOLUME LXVIII.—NO. 182. SATURDAY, JULY 31, 1909—EIGHTEEN PAGES. ** PRICE TWO CENTS.

TARIFF MEASURE UNDER LIMELIGHT

Bill May Carry Out the President's Idea to Block Heavy Advances as Result of Monopoly.

MANY GOOD POINTS SEEN.

Administrative Features to Be Shown by Republicans as Justification for Revision.

BY JOHN CALLAN O'LAUGHLIN.

Washington, D. C., July 30.—[Special.]—This is the kind of tariff revision the people have secured in the conference report which will be adopted by the two houses of congress and approved by the president.

Substantial reduction on rough lumber.

Substantial reduction on metals and manufactures thereof.

Substantial reductions on chemicals, oils, and paints.

Slight increase on paper and pulp.

Substantial reductions on sundries.

An increase of duties on cottons, including hosiery.

No change in woolens.

A tremendous increase in the duties on silk.

Slight decrease in duties on flax, hemp, and jute.

Some decreases on agricultural products.

An inappreciable reduction on sugar.

Heavy increase in duties on wines and liquors.

No change on tobacco.

A slight reduction on earths and earthenware.

Competition Is Not Assured.

Where decreases have been made it does not follow necessarily that large importations will ensue to cause competition with home industries. Indeed, Representative Payne, in his conference report, explicitly stated that duties had been lowered where they were too high under the present law—sometimes prohibitive in character—and for that reason importations were comparatively small.

"On the other hand," to continue to quote him, "they have been raised in some instances where the tariff was insufficient for protection and importations were great."

The protective principle has been carefully observed. Many of the duties which prevented importations have been reduced, but there is little likelihood that importations sufficient to affect home prices will result.

It may, however, be said for the bill that it probably will carry out the president's idea to prevent heavy advances in prices through monopolization of an industry.

Administrative Features Praised.

It will be to the administrative features of the measure that Republicans can point for justification of their revision. The maximum and minimum section cannot be too highly praised. It will place the United States in a position to secure for its commerce the same treatment as accorded other nations.

It is most unfortunate that congress refused to authorize a tariff commission. Instead it granted to the president the right to appoint experts to assist him in enforcing the maximum and minimum rates.

It is the intention of Mr. Taft to go beyond this limitation and as far as possible to organize the experts into a board for the purpose of securing data upon which a future revision can be made on scientific lines. The sections to stop fraud and insure the collection of every cent of duty rightfully belonging to the United States are ironclad and are generally commended.

The provision creating a customs court justifies approval. Action has been taken to place the treasury on a sounder financial basis, first through the issue of bonds, so that future generations which will enjoy the benefit will pay the cost of construction of the Panama canal, and, secondly, through certificates of indebtedness up to $200,000,000.

Corporation Tax Friendless.

The corporation tax has no friends except in the White house. President Taft is not interested in this tax as a revenue producer, but he believes the amendment authorizing it is so framed that it will enable the government to exercise some slight supervision over corporations and enable it to get full information which will be useful in the development of legislation for their regulation.

To return to the schedules: There is every reason to believe the trade will take advantage of the increase in the duties on cottons to advance prices.

It is the assertion of the conferees that the effect of the cotton schedule will be merely to restore the rates it was intended to collect under the Dinley law.

Rates Lowered by Court.

Court decisions had lowered the Dingley rates, in some cases from 60 to 6 per cent. It would seem that the simplest way for Senator Aldrich to have put these rates in full force was to have reënacted them with an amendment designed to prevent reductions through legal interpretations. He did nothing of the kind. He insisted that an entirely new classification should be adopted, which Senator Dolliver of Iowa in a masterly argument demonstrated would result in numerous heavy increases.

These increases bear especially upon the poorer classes. There was absolutely no justification for the advances in the rates on the cheaper grades of cotton hosiery. They were made for the benefit of Pennsylvania factories, which asserted they would have shut down if the Dingley rates were not increased.

Silk Classed as Luxury.

The increases in the silk schedule were made because Senator Aldrich and Representative Payne came to the conclusion that the articles comprised under this schedule were luxuries.

Although the woolen schedule was admittedly iniquitous, it has not been changed, except in a few unimportant paragraphs.

The National Association of Clothiers repeatedly protested to the president and to congress against alleged inequalities in the wool schedule, and asserted that an advance in prices would be made to the wearers of clothing by the continuance of the Dingley rates—an advance caused by conditions that had materially changed since the enactment of the old law.

A combination of worsted mills openly claiming to produce 66 2-3 per cent of all the worsted cloths used for men's wear was dic-

(Continued on page 4, column 1.)

SUMMARY OF The Daily Tribune

SATURDAY, JULY 31, 1909.

THE WEATHER—

FORECAST—Unsettled, partly cloudy, probably without showers, moderately warm and muggy Saturday; Sunday generally fair, moderate variable winds, mostly southerly.

Sunrise, 4:42.
Sunset, 7:12.
Moonset, 2:54 a. m.

CONDITIONS YESTERDAY.

Temperature, max. 78, min. 69, mean 74, normal for the day 73. Excess since Jan. 1, 863.
Precipitation for 24 hours to 7 p. m., 0. Excess since Jan. 1, 4.07 inches.
Wind, W., max. 20 miles an hour, at 9:20 p. m.
Relative humidity, 7 a. m. 88%, 7 p. m. 48%.
Barometer, sea level, 7 a. m. 29.99, 7 p. m. 29.98.

TELEPHONE CENTRAL 100.

TARIFF.

Analysis of tariff measure shows heavy advances in price as result of monopolization may be blocked. Page 1.

Congressman Mann is only Illinois Republican member of congress still fighting tariff report; Foss gives THE CHICAGO TRIBUNE credit for victory on gloves and hosiery. Page 4.

Chairman Payne presents analysis of tariff bill and undertakes to show marked decreases on necessaries of life; measure goes to house. Page 5.

FOREIGN.

Despite official declaration that revolt is being quelled in Spain, private dispatches tell of spread of fights to many cities. Page 1.

Many towns in Mexico hit by quakes; fourteen dead, many injured. Page 5.

LOCAL.

Grand jury discharged; investigation of alleged police graft in levee district to go on. Page 1.

Philip Swift and David Swing Starring hurt in auto wreck. Page 1.

Lawrence Y. Sherman intimates he will accept presidency of board of control. Page 2.

Chicago City Railway company rejects employés' demand. Page 2.

Forest Park announces program of three round boxing matches in which Billy Papke will take part. Page 8.

Northwestern farmers call for 100,000 harvest hands, but eligible Chicagoans are slow to respond. Page 3.

New superintendent of schools receives many telegrams of congratulations. Page 3.

Jacob Jacobson convicted of procuring and taking two girls to resort. Page 3.

Catholic Total Abstinence Union of America to hold great national convention in Chicago next week. Page 8.

DOMESTIC.

Orville Wright with passenger on aeroplane flies ten miles across country in 14:42, meeting U. S. requirements. Page 1.

American army officer's invention claimed to be conqueror of all other agents of war. Page 2.

War department refuses to interfere in Sutton inquiry. Page 2.

Fugitive banker of Tipton, Ind., comes home; says he's been fishing, but tells nothing regarding missing $60,000. Page 7.

Harry K. Thaw frightened by justice's questioning; trying day for man fighting for freedom. Page 7.

Leslie M. Shaw attacks so-called political cowardice of present day. Page 7.

NEW YORK.

Man mentally unbalanced by pondering Thaw case is taken to hospital. Page 7.

Charles R. Crane, new minister to China, sees great industrial future in empire. Page 7.

TRADE AND INDUSTRY.

Business review. Page 6.
Real estate. Page 6.
Financial. Page 12.
Commercial. Page 12.

MOVEMENTS OF OCEAN STEAMSHIPS.

Arrived.	Port.
ADMIRAL HAMELIN	Punta Arenas.
ATHINAI	New York.
ALEXANDRIA	Punta Arenas.
EMPRESS OF JAPAN	Yokohama.
INVERTAY	Sydney.
LA BRETAGNE	Havre.
MEGANTIC	Montreal.
MONTROSE	Montreal.
OANFA	Liverpool.
POTSDAM	Boulogne.
PRINZESS IRENE	Genoa.
Sailed.	**Port.**
ANTONIO LOPEZ	New York.
EMPRESS OF BRITAIN	Liverpool.
TUNISIAN	Moville.

WIRELESS REPORTS.

F. DER GROSSEN	Plymouth	Due Sat. a. m.
K. A. VICTORIA	Off Sandy Hook	Due Sat. a. m.
LA SAVOIE	Off Sandy Hook	Due Sat. a. m.
W. WASHINGTON	Off Sandy Hook	Due Sun. p. m.
ST. LOUIS	Off Plymouth	Due Sat. p. m.

MAN KILLED, THREE WOUNDED IN GUN AND DAGGER FIGHT.

One Italian Murdered, Another Shot, and Two Slashed in General Fight That Excites Colony.

One man was shot and instantly killed, another shot and seriously wounded, and two others were stabbed at 1 o'clock this morning in a general fight among Italians in a house at 65 Rees street.

The man who is said to have done the shooting fled from the house a few minutes before the arrival of the police from the Hudson avenue station.

Angelo Kaviolio, 35 years old, and a companion—both slightly wounded—were taken to the Alexian Brothers hospital by the police of the Hudson avenue station, but were later taken away.

The body of the murdered man was removed to an undertaking place at Larrabee street and Clybourn avenue, and the other man shot was taken to the Passavant hospital, where attending physicians later said he was unconscious.

Angelo Cocavalo and Pasquale Bollo are under arrest at the Hudson avenue police station, and both refuse to talk, contending they "no speak English."

According to information obtained by Sergeant Patrick Murphy the shooting occurred in the basement of the building, which is a two story frame structure.

The owner, who lived there with his wife and three children, was heard to quarrel with several men. A fight followed and more than a dozen shots were fired. Whether anybody who fled from the house was shot the police were unable to learn. They were unable to learn the name of the dead man or who did the shooting.

SPANISH REVOLT STILL SPREADING

Private Dispatches Tell of Fights in Many Cities Despite Denials by the Government.

WRATH AIMED AT CHURCH

First Detailed Story of Barcelona Rioting Shows All the Horrors of the Paris Commune.

DAY'S DEVELOPMENTS IN SPANISH REVOLT.

FIGHTING extends to many cities in Spain, according to private dispatches; officials claim uprising has been quelled.

DETAILS of Barcelona battles become public despite censorship, showing horrors of Paris commune.

REBELS at Casa de la Salva disarmed civil guard and imprisoned officials; convents at Granollers and Amer burned.

CARLISTS concentrating at Hendaye, awaiting arrival of Don Jaime, the leader, from France; uprising in northern provinces under his leadership feared.

BRITISH government denies king has asked great powers to intervene in Spain or aid Spanish forces in Morocco.

PARIS fears triumph of Moors over Spanish will inflame all Islam and cause uprising in Algeria and the Sondan; papers ask other powers to intervene.

[BY CABLE TO THE CHICAGO TRIBUNE.]

LONDON, July 31, 3 a. m.—While official advices from Madrid claim the revolt has been quelled, private dispatches say that the situation is growing worse. Messages which eluded the strict censorship bring news of the spread of the revolutionary agitation to Arragon, Catalonia, Valencia, and Riojo.

It also is known that the Spanish authorities have dispatched Capt. Gen. Augiler to Bilboa to prevent a demonstration by the Carlists, who are expected to rally around Don Jaime, their leader. It is reported that rioters at Casa de la Salva have imprisoned the civic authorities and taken possession of the city. At Granollers and Amers also the agitators have gained the upper hand, burning churches and convents.

Next to the appearance of Don Jaime the authorities fear most the arrival of Alejandro Leroux, who is on his way to Europe from Brazil to place himself at the head of the revolution. He holds the workmen's organizations in the hollow of his hand. The government has issued orders that he be arrested immediately on landing on Spanish soil.

Officials Claim Revolt Ended.

There are many reports coming from Spanish officials showing that the authorities have restored peace. A special from San Sebastian says the troops have mastered the situation in Barcelona, where the casualty list numbers more than 2,000. Seventy armed insurgents were captured there this morning and summarily shot.

Official dispatches say the population of Tarragona has not responded to the revolutionary movement and that at Saragossa the strike failed owing to the energy of the civil government. Pablo Iglesias, the leader of the socialists there, who was organizing a general strike, has been captured.

Order has been reëstablished at Figueras. The rioters are being arrested in large batches and are led off to prison with bayonets at their breasts. Many revolutionaries have escaped, however, and are making their way to the frontier.

Story of Barcelona Fight.

The first meager details of the struggle at Barcelona have reached the outside world, but not so far the real story of how the cavalry herded the 10,000 rebels into the streets to be shot down by artillery.

The correspondent of the London Telegraph has succeeded in getting through a graphic account of the situation in Barcelona just preceding the defeat of the revolutionists by the government forces.

"On Monday," he writes, "the strike commenced, nobody appearing to know why it was organized or who organized it. The shops were opened, but closed at midday. At the same time the police, armed with rifles in addition to their usual revolvers and sidearms, formed in pairs every dozen yards along the Rambla. The street cars ran normally until they reached the suburb of Gracia, when they were derailed. Then the crowd pulled down the lamp posts and telegraphs and barricaded the main thoroughfare.

"Suddenly there was the sound of a bugle, and the police in pairs ran and formed a line facing up and down the Rambla. Shots were fired and the people fell. Still the people looked on, wondering. Meanwhile other barricades were erected. The civil governor drove through the streets directing the police. He was shot at, but not hurt. He fled immediately for Saragossa.

Unrest Spreads to Provinces.

"At 4 p. m. martial law was declared. With the movement of Barcelona's 30,000 anarchists, revolutionists, and socialists, a similar movement was started throughout Catalonia. Telegraph and telephone wires, railways and bridges were destroyed. Barcelona was practically isolated.

"In the meantime the districts occupied by the working classes in Barcelona all were barricaded and the aristocratic parts of the city, of which the Rambla is the center, were shut off. The authorities could only hold the latter by occupying the Rambla with police and civil guards, as all communications with the barricaded districts opened into the Rambla. Down these streets the police poured a continuous fire.

"It is impossible to estimate the killed and wounded, but the hospitals were full of wounded. Members of the Red Cross were busy day and night. The firing ceased at night. Well dressed women and even children promenaded the Rambla and hoped the demonstration against the war was finished, but on Tuesday there was heavy firing from the Rambla again until 1 o'clock.

"Meanwhile the barricades were strengthened. The people began to ask what the captain general was doing. Where was the military? At 3:30 a regiment of infantry marched into the Rambla. Half way down it turned into a side street leading to the heart of the barricaded district and a fearful slaughter was dreaded. No volley fir-

(Continued on page 5, column 6.)

PRESIDENT TAFT—"HERE ARE THE GOODS I PROMISED TO DELIVER."

WRIGHT MEETS THE U. S. TEST

Orville, with Passenger, in Airship Surpasses Requirements.

MAKES NEW RECORD IN AIR.

Covers Ten Miles Across the Country in 14 Minutes and 42 Seconds.

Washington, D. C., July 30.—Orville Wright tonight attained a hard earned success. In a ten mile cross country flight in the aeroplane built by himself and his elder brother, Wilbur, and accompanied by Lieut. Benjamin D. Foulois of the army signal corps, he not only surpassed the speed requirements of his contract with the United States government but accomplished the most daring flight ever planned for a heavier than air flying machine.

He broke all speed records over a measured course and established the practicability of the aeroplane.

Wright's speed was more than 42 miles an hour. He made the ten mile flight in 14 minutes and 42 seconds, including the more than twenty seconds required for the turn beyond the line at Shuter Hill, the southern end of the course. He attained a height in crossing the valley of Four Mile run, of nearly 500 feet, and the average altitude of his practically level course was about 200 feet.

President Taft arrived at the parade ground at Fort Myer just in time to see the aeroplane land and to participate in the demonstration which welcomed the triumphant aviators. He sent Col. Treat, commanding officer of the artillery at Fort Myer, to bear his congratulations to the victors.

Storm Clears Atmosphere.

A terrific wind and rain storm early in the afternoon seemed providentially provided to clear and quiet the atmospheric conditions in preparation for the flight, which was delayed only by the failure of the army field telegraph line to Shuter Hill, depended upon for communication between the two ends of the course.

It was still out of commission when Orville Wright, seizing the moment of the best weather conditions he had yet had for the speed test, had the machine placed on the starting rail and gave the motor a final test.

Lieut. Foulois at a sign from Orville Wright climbed into the passenger's seat beside the motor. Wilbur Wright and Charley Taylor, the Wrights' mechanician, took their places at the propellers.

Orville turned on the sparker of the motor as they whirled the blades around. The motor picked up the impetus and Orville turned on full speed. For the first time the propellers of the aeroplane were whirring at their maximum capacity.

Orville clambered into his seat beside Foulois. He gripped the levers, and, nodding to his brother, slipped the cable which released the starting weight. The aeroplane shot down the track, rose before it reached the end, and skimmed over the surface of the ground for 100 feet or more. Then it rose higher and higher, reached the end of the field, turned at a slight angle, and came about, facing the cheering multitude.

Crowd Cheers the Start.

Hats and handkerchiefs were waving, automobile horns were tooting, some overwrought spectators even wept as the airship turned again southward at the starting tower.

Then as it arose rapidly, Orville brought the machine at great speed once again fully round the field. With a short turn he swept about almost over the heads of the closely banked spectators and started straight southward over the center of the drill field.

Those who had glasses saw the aeroplane turn, first to the left, then to the right, above Shuter hill. Suddenly the speck was lost to view, and as the seconds passed silence grew upon the crowd. Wilbur Wright, standing with leveled glasses beside his sister, strained his gaze in an effort to catch sight of the aeroplane when it should rise again above the sky line.

Lands in Triumph.

The speck came in sight again, over the distant hill. A cry swept over the crowd.

"There it is!"

Onward the machine came, growing in size and seemingly swerved from its course by a westerly breeze, but in a few moments the aerial navigators were home again over the drill grounds, flying low. Orville steered straight across the field, and at a height of about twenty feet swung around again to the southward, and landed easily far down the field, finishing the flight in triumph.

Katherine Wright ran down the field with her friend, Mrs. Van Dieman, and grasped her brother, almost hysterically, dancing with glee. She almost embraced Lieut. Foulois, who seemed somewhat embarrassed by the demonstration.

Wilbur Wright was more self-controlled, though making no secret of his elation. He at once began calculations to determine the probable speed of the trip. His first estimate was forty-four miles an hour, but after he had consulted with Lieut. Foulois he figured it at forty-two and one-half miles. The Wrights were to get $2,500 bonus for each mile over forty an hour up to forty-four. This in addition to $25,000.

Declares Trip Was Enjoyable.

"We were making eighty miles an hour coming back," said Foulois as he left his seat. Asked how it felt to fly, he replied:

"It's good enough for me."

Orville Wright said: "It's easier to fly across country than round a field."

Lieut. Foulois after the flight admitted to his friends that he had taken the risk without informing his wife, who is away from the city.

Gen. James Allen, chief signal officer of the army, announced after the flight that the training of Lieuts. Lahm and Foulois in the operation of the aeroplane will take place at some point on the Potomac near Washington.

LATHAM TO TRY AGAIN.

[BY CABLE TO THE CHICAGO TRIBUNE.]

CALAIS, July 30.—Hubert Latham, the aviator who made two unsuccessful attempts to cross the English channel in his aeroplane, has determined to attempt to win the Deutsch prize of $5,000 for the first aeroplanist to cross the channel with a passenger.

HEEDS ANGEL, SEEKS GRAVE: EVACUATES TO ESCAPE BATH.

William Haskell, Colored Preacher, Doing Gaudy Penance Until Police Disturb Him.

Following the injunctions of an angel, as he said, William Haskell, a colored preacher, buried himself alive in a grave in the rear of his house, 4737 Armour avenue, yesterday evening. He dug his grave some four feet deep, six feet long, and three feet wide, and, lying down in it, pawed the dirt over himself, leaving only his head showing.

Covering the grave was a canvas sheet inside of which was spread a white mantle set with seven candles and decorated with palm leaves and ferns. After nightfall the candles caught the eyes of passersby and soon a great crowd gathered, some to scoff and others to offer to join in the prayers in which Haskell seemed to be finding beatific joy.

Lieut. Cronin and a squad of police from the Fiftieth street station arrived presently and, with difficulty, worked their way through the throng.

"Do not talk to me; I am praying," Haskell said in reply to questions. "I made a solemn promise to an angel that I would do penance by remaining buried seven days."

"It is resurrection day right now," the police retorted. "Come out of your grave or we'll turn on the hose."

Haskell dug himself out and, wrapped in his scanty attire, sulked to his house.

AUTO INJURES PHILIP SWIFT

Young Man's Leg Broken in a Wreck on Lake Geneva Road.

SWING STARRING HURT, TOO

His Brother, Mason B. Jr., Escapes with Only Slight Bruises.

Philip Swift, son of Edward F. Swift, was injured seriously yesterday afternoon in an automobile wreck at Lake Geneva. Wis., David Swing Starring, son of Mason B. Starring, was injured also, but less dangerously injured than was young Swift. Mason B. Starring Jr., a third occupant of the machine, was unhurt. Mr. Swift's left leg was fractured just above the ankle and the ankle was sprained.

Edward F. Swift, after a thorough surgical examination had been made, said there were no internal injuries and that the family and the physicians are assured that his son's recovery will be rapid.

The three young men were in Philip Swift's motor car, speeding over the east road of the Lake Geneva drive. Just at the hill back of the James H. Moore residence and at the sharp turn in the rear of the S. H. Wheeler tract the machine was lying along at a sixty mile an hour rate, according to some of the witnesses.

Something went wrong and the big touring car skidded along on two wheels for more than fifty feet. It swerved sharply to the left and banged against a telegraph pole.

Buried Under Wrecked Machine.

Swift was buried under the machine. David Swing Starring was hurled through the plate glass dust shield at the front of the automobile. Mason B. Starring Jr. was thrown out violently, but not seriously injured.

A spring wagon was converted into an ambulance and Swift, who was unconscious; Swing Starring, who was bleeding profusely, and Mason B. Starring Jr. were hurried to Lake Geneva.

Mrs. Edward F. Swift, who was at the Lake Geneva summer home, was notified by telephone. She organized a hasty ambulance corps of her own, embarked in the Swift private yacht, and was at Lake Geneva when the improvised ambulance arrived with its suffering load.

Dr. Rugh set young Swift's broken limb and then, under the direction of Mrs. Swift, the son was carried on a stretcher to the Swift private dock three blocks away and thence across the Lake to the Swift summer residence.

At the summer home of Mason B. Starring, the statement was made that the injuries to Swing Starring, while serious, are not dangerous, and that no untoward result is feared. Young Mason B. Starring's injuries are confined to serious bruises.

Edward F. Swift said he did not know exactly what had caused the accident, but supposed that the young men were speeding the automobile. The machine is a total wreck.

Kerr Inquest Is Postponed.

The body of Mrs. Parker W. Kerr, who was instantly killed in an automobile accident near Libertyville on Thursday night, was brought to Chicago in the morning after a coroner's jury in Lake county had viewed the remains. The formal inquest will not be held until next week because of the condition of W. S. Mills, who was driving the machine at the time of the smashup. Henry Hafer was reported to be not seriously injured. Mr. Mills was brought back to Chicago for treatment.

David Schwartz, 8 years old, was struck by an automobile as he was crossing Michigan avenue at Park row. He was taken to St. Luke's hospital. Physicians said the boy cannot recover. The machine was owned by C. M. Anderson, 62 North Clark street. In it were Harry Pride, Anderson's chauffeur, and Miss M. L. Sheldon, 3637 Prairie avenue, who was on her way to the Northwestern depot to board a train for Lake Geneva. Pride was arrested, but subsequently was released on bonds supplied by Anderson.

GRAFT JURY GOES; ANOTHER TO COME

State's Attorney Tells Retiring Inquisitors Work Has Just Begun; Will Be Resumed in Fall.

COURT CLERK INDICTED.

John B. Frohn Charged with Falsifying Records; Michael Fewer, Resort Keeper, Also Is Hit.

GRAND JURY RESULTS ON TRAIL OF GRAFT.

John B. Frohn, minute clerk to Judge Brentano, indicted on charge of falsifying records.

Inspector Edward McCann of Desplaines street police district indicted twelve times; charges, taking bribes from resorts, malfeasance, and obtaining money under false pretenses.

Detective Jeremiah Griffin, indicted twice for taking bribes from resorts.

Louis Frank, alleged collector of graft for McCann, Max Plummer, Michael Fewer, Morris Shatz, "Mike de Pike" Heitler, and fifty other West Side levee characters indicted.

Twenty-five Chinamen indicted 100 times for gambling.

Total cases heard	400
True bills	344
No bills	42
Passed to next grand jury	13

The investigation of State's Attorney Wayman into alleged police graft in the vice centers of Chicago was suspended but not ended late yesterday with the discharge of the July grand jury by Judge Kickham Scanlan.

The grand jury capped its labors by springing a surprise in the form of an indictment charging John B. Frohn, minute clerk to Judge Theodore Brentano, with the falsification of public records. It was charged by witnesses, who included Simon Tuckhorn, the keeper of the notorious Olympia café in Wabash avenue, that Frohn failed to account for an aggregate of $40 paid into his hands by Assistant State's Attorney Charles Furthman on July 1 in the settlement of penalties assessed in two cases.

In a speech in the jury room, just before the jurors left for their homes, Mr. Wayman flatly announced that "the graft investigation has just begun" and will be carried forward by the September body. The inference drawn from Mr. Wayman's statements by the grand jurors was that the levee districts of the south side are the next due for a shaking up.

Wayman and Jury Harmonious.

The windup of the session of the grand jury was marked by manifold protestations of harmony between the inquisitorial body and State's Attorney Wayman. Juror J. H. Boyd made a speech in praise of the conduct of the state's attorney and Foreman Samuel H. Bingham.

Not to be outdone, Mr. Wayman responded approximately as follows:

"This investigation of graft has just begun. It will continue with the September grand jury. There is so much evidence that I could not begin to get it all before you. I am sorry that you cannot go all the way through the investigation with me. But for some of the evidence, the time is not ripe for its presentation. It is not in shape as I wish to have it."

"Wayman will make a noise in this town that will put the history of graft in San Francisco in the back of the book," said a grand juror afterward. "We just got an inkling of graft in places other than the west side and insufficient evidence was the reason for our withholding true bills at the advice of Mr. Wayman in one instance which I feel certain will result in an indictment at the hands of the September grand jury.

Evidence in Other Districts.

"I think Mr. Wayman has plenty of evidence in the other districts, but didn't want to touch it because there was only time enough to handle the west side. The testimony was awful. Some said they gave money directly to McCann because they hated Louis Frank and would not even hand him money. The witnesses against McCann seemed to have deeply rooted dislikes for each other in some instances.

"From the way things were conducted and from what Mr. Wayman said I am confident that the next point of attack by Mr. Wayman will be the south side. And, mark my words, he is going to get there.

"The only ripple in the relations of the grand jury and Mr. Wayman was in connection with the attempt of somebody to get the Gingles case reopened. The communication was handed to Judge Scanlan. It had been addressed to two of the jurors as previously reported."

In its official report, following the summarization of cases heard and indictments voted, the grand jury said:

"The grand jury further reports that the state's attorney of Cook county has rendered valuable assistance to this jury, and through his full and harmonious cooperation only could the results of the session have been accomplished."

Wayman Going to Take Rest.

Mr. Wayman discouraged reports of the calling of a special grand jury in the evening and refused to make any statement of future graft investigations.

"I'll say this," he said; "the handling of those 400 cases is mighty good evidence that the report that there was a lack of harmony between the state's attorney and the grand jurors was unfounded. No. I don't know what will be done at the September grand jury. We will see when the time comes."

"Will the detectives of your office continue to look for graft evidence?" he was asked.

"We are all going on a vacation," he answered. "I am going to have a good time mostly at home, probably, and the boys are going to rest a while, too."

The only rivals to the Frohn case in point of interest for the closing day of the grand jury session were the indictment of Michael Fewer on the charge of keeping a disorderly resort at Halsted and West Adams streets, and more indictments against "Mike de Pike" Heitler.

Fewer has been pointed to by other resort keepers as basking in "immunity," and by some has been credited with having had an active hand in promoting the investigation just closed—an investigation

which resulted in the indictment on charges of grafting of Police Inspector Edward McCann and Detective Jeremiah Griffin and the return of almost 200 other indictments in vice cases.

The two cases in which Frohn is accused of falsifying the records are those of Myrtle O'Neill, 7 Hubbard court, and Mabel Lawrence, 9 Hubbard court, both charged with selling liquor without a license. According to the records of Minute Clerk Frohn, each woman paid a fine of $25 and no costs. The state's attorney's records show that each defendant paid a $25 fine and $20 in costs.

The two women and Tuckhorn appeared before the grand jury, and all testified to the payment of $25 fine and $20 costs in each case. The three witnesses said the money was turned over by them to Tuckhorn, that Tuckhorn handed it to Furthman, and that they saw Furthman turn over the entire amount to Frohn in open court. Furthman testified to like effect. Freeman L. Fairbank, assistant state's attorney, who has charge of the court dockets, also was a witness.

Frohn Promptly Suspended.

Frohn was suspended from duty by Abraham J. Harris, clerk of the Criminal court, a few minutes before the indictment against him was returned. He said he was amazed by the action of the grand jury and that he was the victim of some unfortunate mistake in the handling and recording of the penalties. Judge Brentano expressed astonishment at the indictment of Frohn and said he hoped the grand jury had not acted with rashness.

"I was never so surprised in my life," Frohn said after the indictment was returned. "All I know about it is that I never got one cent of any money that was paid in as fines and costs. I never knew that there was anything wrong with my accounts until about 3 o'clock this afternoon, when Mr. Harris called me to his office and suspended me, telling me that the grand jury was about to indict me.

"Some time in June we had a long series of liquor, resort, and gambling cases. Assistant State's Attorney Furthman had all of these cases on a list, with the amounts of the fines and costs. Sometimes there were forty or fifty defendants about him at once. When each case was called he would announce the amount of the fine and the costs, if there were any.

Took Money in Lump Sum.

"The money was paid in to him and he in turn gave it to me in lump amounts. I accepted the money this way without counting it for each separate case and made my separate notations on my blotter.

"In the transfer of the record of these fines to the journal and the checking up of the cash I never was short or long on money, so I presumed everything was all right. Mr. Fairbank of the state's attorney's office always checked up my accounts with those reported in to the prosecutor by the men in charge of the cases in my court. He refused to check up these cases in June because he said Furthmann had made no returns to him.

Frohn lives at 1724 Clybourn avenue and is a leader in Republican ward politics. He is precinct captain of the Forty-second precinct of the Twenty[illegible]th ward. He has served as a court cle[illegible] six years under Judges Dupuy, Kava[illegible] Chytraus, Freeman, and Brentano. Fr[illegible]891 to 1894 he was a deputy under Sheri[illegible] James Gilbert. For twelve years he owned a drug store at Clybourn and Fullerton avenues. He was the first county central committeeman from the Twenty-sixth ward, and has held that position four different times. He is married and has two grown sons.

Judge Brentano Dumfounded.

Judge Brentano could not hide his surprise when told that his clerk had been indicted. "I am dumfounded," he said. "Mr. Frohn has been with me a year and I have always had the utmost confidence in him. He has always done his work well and I never would suspect him of any wrongdoing. I trust the grand jury has not acted hastily in returning this indictment."

The indictment of Frohn, according to Clerk Harris, was brought about by a new system of checking up the cash instituted by the Criminal court clerk and State's Attorney Wayman soon after the latter took office.

"The minute clerks in each court make a daily report to the state's attorney as well as a monthly report," Mr. Harris said. "These reports must coincide with the separate records of money paid in kept by the state's attorney, who makes a monthly report which is sent to the various courts. In the report issued July 1 a discrepancy between the figures of the bookkeeper of the state's attorney and those of Frohn was discovered. A comparison of the individual cases showed that Frohn was short $20 in each of two cases in question."

More Police Records.

The appearance of Inspector John Dorman and Andrew O'Day and Thomas Beckett, lockup keepers, of the Desplaines police station with all the arrest slips and lockup records in the grand jury rooms caused reports that a number of police officers were under investigation. The grand jury, it is believed, had not time to make an investigation of these records because of the taking up of the Frohn case.

It was the general opinion about the criminal court building that the majority of the thirteen cases left as a legacy to the September grand jury had to do with the west side levee graft charges.

The indictment against Fewer caused a stir in the levee district. Many assertions have been made there that Fewer would not be indicted, and it has been said also that he had much to do with turning the state's attorney's attention to the west side levee as a starting place for the graft inquiry. He has been an enemy of McCann ever since the indicted police official went to the district. One of the first things the inspector did there was to compel Fewer to stop Sunday music in a concert hall.

Fewer Friend of McCann?

According to Fewer, the stories that he is an enemy of McCann are untrue. The saloonkeeper refused to discuss in detail the matter of his indictment and his dealings with the inspector. He was equally noncommunicative concerning his indictment.

"I don't want to say anything about the graft indictments against McCann," he said, "nor do I wish to discuss my case. I will say that I am a friend of McCann."

New accusations by Morris Shatz, a resort keeper, led to the additional indictments against "Mike de Pike" Heitler, charging him with obtaining money by means of a confidence game. Heitler now is facing ten indictments and he had small hopes last night of being able to give bonds for all. "Mike" is one of the men whom Louis Frank and Shatz allege acted as a collector of protection money for Inspector McCann. Shatz and Frank were at the Criminal Court building in the morning but asserted that thy had no conference with the state's attorney.

"Andy" Craig, the proprietor of the notorious "Tivoli" in State street, was one of the would-be signers of bonds for Heitler, but his efforts went unrewarded.

Lieut. "Andy" Rohan of the detective bureau caused a stir by appearing at the Criminal Court building, but he said his presence there had nothing to do with the graft investigation.

McCann Story Circulated.

A new story calculated to discredit McCann, though in no way bearing on the graft charges, was circulated by persons living in the west side levee: It was to the effect that the inspector and a downtown friend were drinking freely in the place run by Joseph Nathan at 59 Halsted street several months ago and that McCann danced with the women inmates of the place and kicked over a table covered with beer bottles and glasses. The following night it is asserted the inspector went to the same place and followed a similar program. "Mike de Pike" Heitler is said to have been with the inspector.

McCann's friends and the inspector ridiculed the story.

The work of building a legal defense for the indicted police official was begun in earnest by his attorneys during the day. The names of many persons in the levee district were taken and some few repeated their stories concerning their knowledge of the inspector's work in the district. The affidavits of many levee denizens will be taken in the next few days.

It is said a number of persons whom the enemies of McCann are counting on to help convict the inspector are aligning themselves on the side of the indicted man.

REFUSES ADVANCE TO TRACTION MEN

Chicago City Railway Company Unconditionally Rejects Demand of Employes.

ISSUE UP TO THE UNIONS.

North and West Side Organizations to Meet in Concert with South Siders.

The demand for increased wages made by the employés of the Chicago City Railway company was yesterday rejected unconditionally by the officials of the company. The official answer of the board of directors to the men's demand was submitted by President Thomas E. Mitten to a committee of the South Side Street Car Men's union at a conference in Mr. Mitten's office.

Keen disappointment marked the faces of President M. C. Buckley of the union and the members of the committee as they emerged from the conference room. They expected to be offered at least a few concessions in the form of better running schedules for the motormen and conductors. Instead of that the company signified its willingness to renew the existing agreement or to refer the entire question of wages, not merely the question of a raise in wages, to arbitration.

On the "closed shop" demand also the company insisted that there shall be no discrimination between union and nonunion men in its employ. This puts the issue squarely up to the union. It is also the signal for action on the part of the North and West Side Street Car Men's union, the officers of which are working in concert with their south side colleagues.

Plan Simultaneous Meetings.

Special meetings of both unions will be called within a few days to take action. Committees of both unions will meet today to arrange for and set a date for the meetings, which probably will be held simultaneously some evening early next week. It was predicted that the south side car men will reject unanimously the offer to arbitrate the wage dispute. The agreement with the Chicago City railway company and its employés expires today. The contract between the Chicago Railways company and the north and west side street car men's union terminated on May 31.

Officers of both unions demand a raise of a cents an hour—27 to 30 cents an hour—for motormen and conductors. Following the conference with President Mitten, President Buckley of the union and the members of the committee went to the office of the north and west side street car men's union at 70 La Salle street and held an hour's conference with President William Quinlan of that organization.

It is understood both unions will take identical action at the special meetings to be called for next week. It is believed the south side car men will order the committee to seek another conference with the company's officials.

Should the men finally fail to reach an amicable settlement with their respective companies, it is virtually certain special massmeetings will be called for the purpose of ordering a strike vote. According to the constitution of the union a strike vote must be taken by refendum vote, ballot boxes being placed in all barns. Should a strike occur from 8,000 to 10,000 men would be involved in the conflict.

Company's Formal Answer.

Following is the formal answer of the Chicago City railway company to the demands of its employés:

"Closed shop—The company is firm in its determination that there shall be no discrimination or distinction by the company for or against its men who belong to the union or who do not belong to the union.

"Wages—The wages of our older employés, taken from the May pay roll, vary from $80 to as high as $100 per month. The average wage of all conductors and motormen, including extra men, was $70.01 per month, the average time on duty per man per day being eight hours and twenty-eight minutes. The wages now paid by the company are much higher than the wages formerly paid, and are also higher than the wages paid elsewhere, including Philadelphia and Pittsburg, where strike conditions have recently prevailed and new contracts have been entered into at prices lower than the existing contract prices paid by this company. The facts clearly do not justify an increase in the wage scale.

"The company is willing to renew the existing contract or to submit the whole question of wages (not simply the question of an increase of wages) to arbitration, the arbitrators also to fix the duration of the new contract."

Arguments Pro and Con.

President Buckley, who was chairman of the union committee, presented verbally to President Mitten a number of figures on the cost of living of street car men in Chicago in justification of the demand for higher wages. He stated that living is higher now than two years ago, at which time an increase in wages was granted voluntarily by the company.

To this Mr. Mitten replied that street car men are living better now than two years ago; that they enjoy better homes and more of the comforts of life.

The committee also pointed to the wages of car men in Oakland, Cal., and Butte, Mont., where scales of 30 cents and 40 cents an hour are in force, and reminded Mr. Mitten that gripmen in the days of the cable cars earned 30 cents an hour.

Mr. Mitten answered that it is unfair to cite wages in Oakland and Butte, where special conditions exist and where the cost of living is extraordinarily high, and he said that in the days of the cable cars the men on the electric cars received only 17 cents an hour. If the union were willing to allow a low scale of wages for new men, he said, the company could afford to offer a better scale than 30 cents an hour for the older men.

Confer on Trainmen's Demands.

Representatives of the Order of Railway Conductors and the Brotherhood of Locomotive Engineers conferred with H. N. Wallace, general manager of the Chicago, Lake Shore and South Bend railway, last night in Michigan City in an endeavor to reach an agreement on the demands of the men for better working conditions and an increase in pay.

Mr. Wallace agreed to an increase of pay from 23 to 27 cents an hour for the trainmen and acquiesced in the demand for improved working conditions. The union representatives refused this offer, demanding 30 cents an hour.

The general manager will be given until Aug. 5 to accede to the trainmen's demands.

JELLYFISH STOP OCEAN LINER.

Bodies of Thousands of Sea Bodies Pack Into Water Valves and Blockade Steamship.

Boston, Mass., July 30.—[Special.]—That an ocean steamship could be completely crippled by jelly fish, brought to a standstill, and finally compelled to anchor until the engine room force could overcome the difficulty seems impossible, but such was the experience of the British steamer Indramayo on the passage from Boston to New York.

While going through Vineyard sound the engines finally began to act strangely, and the chief engineer reported the matter to Capt. Thirkell. Investigation showed that it was impossible to get water into the condensers.

The engineers found the cylinders packed with a substance resembling soft soap, but which was the bodies of thousands of jelly fish.

Falls from Train; May Die.

Falling from a freight train at Seventy-sixth street last night, William McMahon, 2901 Parnell avenue, suffered injuries that probably will cause his death. His right foot was cut off and his left foot badly crushed.

Minute Clerk of Court Indicted; Foreman of Aggressive Graft Jury.

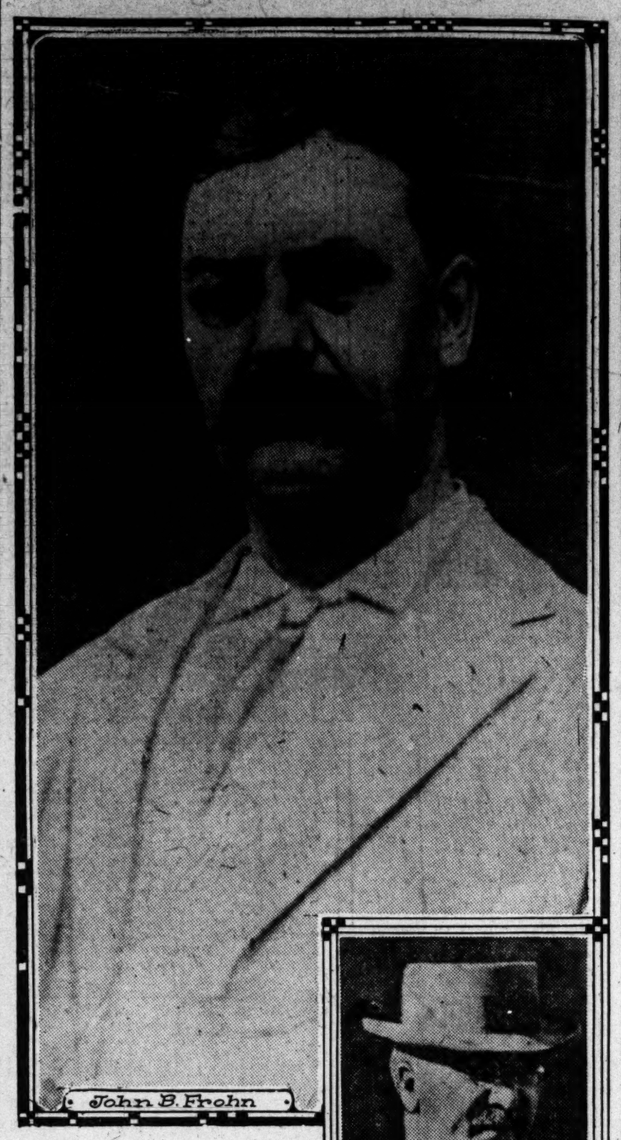

John B. Frohn

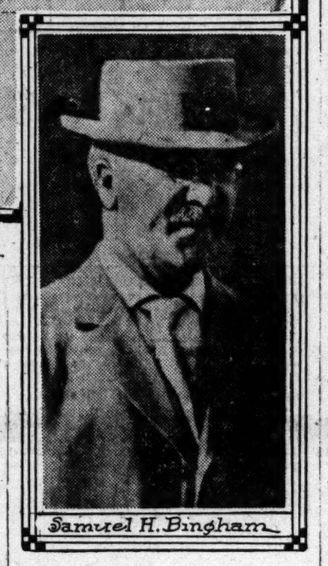

Samuel H. Bingham

SIX MEN CAPTURED IN RAID

Detectives Break Up Game at Saratoga Billiard Hall.

TWO ACCUSED AS KEEPERS.

Police Records Show 25 Arrests of Gamblers in Three Days.

Following the exposure in THE TRIBUNE yesterday that the "new army game, which is next of kin to "Monte Carlo," was being run wide open at the Saratoga billiard hall, Acting Chief Schuettler sent out Detectives Belsky, Birmingham, and Crowley of his gambling squad to raid the place. They captured six men, two keepers and four inmates, who were released at the Harrison street station on bond of $400 each, signed by M. A. Wardis, 3733 Elmwood avenue. The prisoners gave their names as Robert Burns, keeper; Michael Kelly, assistant keeper, and the players were W. C. Schultz, a barber; E. Cramer, a clerk; George Hastings, 18 years old, a clerk, and Chester Morris, also a clerk.

A dozen men who were watching the play escaped arrest because the acting chief had instructed his men to take only those who are caught playing or running a game.

Keeps Eye on Billiard Halls.

"I have had my men watching the billiard halls for 'Kelly pool' and 'Monte Carlo' for some time," said Schuettler. "We caught these people with the goods, and I hope that it will serve as a warning to other keepers that the 'lid' is on good and tight and on to stay. I think most of the other places have obeyed orders and closed down the games."

The records show that in the last three days there have been twenty-five arrests for gambling and twelve raids. During the preceeding two weeks, while Acting Assistant Chief Lavin was directing the squad, there were less than fifty arrests and eight raids.

When Schuettler was called upon to take Chief Shippy's chair during his temporary absence, he turned the gambling detail over to Inspector Lavin, who moved up into his office.

Changes in Gambling Squad.

With the change in control the detectives composing the gambling squad also were changed.

Four days ago Acting Chief Schuettler took the reins himself again, "because I love the work," he said. He recalled his old men, with the exception of two or three. Then he sent them out with instructions to put the lid on, with the results mentioned.

"There is no reflection on Inspector Lavin," said Chief Schuettler. "It could not be expected that men who did not know the places to look for gambling would make many arrests."

DAY'S DAMAGE SUITS $1,385,489

Actions for Injuries Brought Against City and Railroads in Superior and Circuit Courts.

Suits for $1,385,489 were filed in the Superior and Circuit courts yesterday, for the most part by persons injured by street cars or railroads. Of this amount $155,000 is sought from the city; $25,000 from the Chicago, Burlington and Quincy railroad company; $280,000 from the Chicago Railways company; $246,000 from the Chicago City Railway company; $60,000 from the George W. Jackson company; $10,000 from the Barber Asphalt Paving company, and $600,489 from other concerns or individuals.

TWO FREED OF MURDER CHARGE.

Thomas Rourke and Walter Towner Acquitted in Judge Brentano's Court of Slaying Janitor.

Thomas Rourke, 6011 Ellis avenue, was acquitted of a charge of murder yesterday by a jury in Judge Brentano's court. Rourke had been held with Walter Towner for the murder of Gustave Doering, a janitor, who died at the county hospital on April 2. Judge Brentano instructed the jury in the morning to find Towner not guilty, and he testified for the state. Towner said Doering struck Rourke during a quarrel over missing books, and a fight followed.

MRS. SUTTON'S PLEA REFUSED

War Department Will Not Vacate Order of Inquiry Board.

HEARING HELD NOT TRIAL.

Winthrop Says Manner of Death Only Now Is Under Search.

Washington, D. C., July 30.—That the rulings of the court of inquiry investigating the death of Lieut. James N. Sutton, U. S. N., at Annapolis, Md., will not be interfered with by the navy department was indicated today.

In a letter addressed to Henry E. Davis, counsel for Mrs. Sutton, mother of the dead officer, Beekman Winthrop, assistant secretary of the navy, stated that the department must decline to accede to his request to vacate the ruling of the court by which Mrs. Sutton was declared to be regarded as a "complainant or accuser," while all persons present at the time of the death of Lieut. Sutton were regarded in the position of "defendants."

"It appears to the department," says the letter, "that you have misconceived the effect of the ruling of the court. This ruling does not change the nature of the court in the slightest degree. It is still a 'court of inquiry,' seeking after facts, and not a judicial tribunal with power to try or to punish.

Promises Trial of Guilty.

"It is the invariable practice of 'courts of inquiry' that if during an investigation any person is placed on the defensive by the evidence adduced, to notify such person, and to explain to him his rights in the premises. If the court finds Lieut. Sutton's death was not the result of his own act, but was caused by another person or persons, such other person or persons undoubtedly will be brought to trial.

"Those whom the court determines are so vitally interested in the outcome of the case as to be designated as defendants are entitled to legal aid to assist in bringing out all the facts, as well as Mrs. Sutton. There would, therefore, seem to be no impropriety in the court's action in regarding Mrs. Sutton as a 'complainant or accuser.'

"This in no way shifts the burden of proof, as you apparently assume, as the court is in no respect a trial court."

Davis Hints of "Scandal."

Mr. Davis, in his letter to Secretary Meyer, said:

"By its action the court has undertaken to relieve Lieut. Utley from his obligation to refrain from conference with the witnesses who have preceded him, and has put it in his power either to stand mute or else to have the benefit of full and free conference with the witnesses who have preceded him and of access to the testimony before the board of inquest, a situation which I am constrained to say so strongly smacks of the scandalous as of itself to call for your intervention."

Hope to Reform Fleming Girl.

Hearing on the application to commit to a reform school Japonica Fleming, 11 years old, who disappeared mysteriously from Chicago July 19, will be held next Wednesday at Hastings, Neb. In the meantime the prosecuting attorney and the humane society will investigate to determine what is best to do with the girl.

WAY TO DESTROY ALL WAR AGENTS

American Invention Claimed to Be Conqueror of Land, Sea, or Air Craft.

WORK OF ELECTRICITY.

Tests Made by Officer at Fort Omaha Said to Show Remarkable Power.

LONDON, July 30.—From an excellent source it has been learned that the reason the American government remains apparently so little concerned about the advances in aerial navigation made by foreign experimenters is that an officer in the American army stationed at Fort Omaha has worked out an electric invention which is likely to paralyze all other existing or proposed engines of war.

The invention, he says, is to be exclusively the property of the United States government, and up to the present the essential details are carefully guarded. The machine is said to project through the air a column of electric energy of almost any desired strength at any given object for a distance of many hundred yards. The informant, who himself is an expert in war, said:

"Such an electric column would queer every mechanism on a warship, stop the engines, annul the dynamos, kill the signaling apparatus, make the guns unworkable, slay hundreds of men by shock alone, and might even explode the magazines. Its possibilities for offensive warfare are almost unlimited. Of course I don't say its absolute efficiency yet is assured, but from certain knowledge I can say in entire confidence that the experiments made point convincingly in this direction.'

RUNS AIRSHIP ON LEG POWER, BUT TIRES OUT IN HEAD WIND.

William Mattry Takes Advantage of Reported "Night Prowler" to Test Country Fair Dirigible.

William Mattry knows the value of advertising, but in the four years of his experience as a professional aeronaut, giving exhibitions at country fairs, he never found a better opportunity to put over a "press agent stunt" than yesterday.

In a lot adjoining the Gunther ball park Mattry has been hard at work for several weeks preparing a dirigible balloon for exhibitions at county fairs during August, September, and October. He was busy working upon a sewing machine in the tent he had erected when he noticed in a newspaper the first account of a strange air craft said to have been seen floating above Chicago at night.

"I wish my gas bag was ready," he said to his assistant, as the possibilities of the case dawned upon him.

Finding that the newspapers continued to report the appearance of a mysterious airship, Mattry rushed his to completion. Twice he tested the gas bag by inflating it with hydrogen, which he manufactures at a little plant of his own adjoining the tent. Finding that the bag appeared tight, the aeronaut decided upon a trial flight in the morning.

Last year Mattry used a motor on the dirigible he exhibited, but this year he has rigged a bicycle apparatus upon the slight skeleton frame supported by the gas bag, and runs his propeller by leg power.

As soon as his machine mounted into the air Mattry saw he had not been mistaken in believing that a "Chicago airship of mystery" had been properly advertised. Greater crowds gathered in the streets for the free show than will attend the coming fairs.

Mattry headed toward the lake, but could make little progress against a strong breeze. His legs became tired and he let the machine drift to the corner of Clybourn and Fullerton avenue, where he descended upon a shed. The machine was then packed upon a cart and taken back to the tent.

First questioners were given to understand that this was the airship that is supposed to have been seen at night. Later he admitted that his trip was the first tryout of his new machine.

CHERBOURG AWAITS THE CZAR.

Entire French Channel Fleet Massed Off Port—Elaborate Plans to Guard Him.

CHERBOURG, July 30.—The entire French channel fleet is massed off here awaiting the arrival tomorrow of the Russian squadron which is escorting Emperor Nicholas and the imperial family, who are coming here to visit President Falleres.

Elaborate precautions have been taken to safeguard the life of the emperor during his stay in French waters. The garrison here has been reinforced and within the city practically martial law prevails. Hundreds of Russian police officials already have arrived. More than fifty torpedo boat destroyers will keep every vessel under scrutiny, while from tonight until Monday morning no craft of any class will be allowed to approach that part of the harbor in which the French and Russian squadrons will be anchored.

The official program for the meeting of the two rulers includes an exchange of visits and lunches and dinners aboard the Verite and the imperial yacht Standart; conferences between MM. Pichon and Iswolsky, the French and Russian foreign ministers, and fireworks displays at night.

ITALIAN POET AFTER PRIZE.

Gabriele D'Annunzio Announces His Candidacy in the Nobel Literary Competition.

ROME, July 30.—Gabriele d'Annunzio, the Italian poet, novelist, and dramatist, today announced his candidacy for the Nobel prize for literature in 1910.

Steger Observes Anniversary Today.

The eleventh annual celebration of Steger day will be held today at Steger, Ill., beginning with a parade at 9:30 o'clock in the morning. J. N. Kelly, president of the village board, will deliver the address of welcome.

TOWS BURNING BOAT BY TEETH

Wisconsin Attorney Proves Himself Hero in River Accident.

SAVES EIGHT LIVES BY FEAT

Explosion of Launch Threatens Lawyer and Seven Women.

Manitowoc, Wis., July 30.—[Special.]—Strength in his teeth and ability to swim powerfully today enabled Attorney Fred Dicke of Two Rivers to prove himself a hero. When his gasoline launch exploded with seven women aboard he jumped overboard, took the painter in his teeth and thus towed the craft to shallow water, where the women jumped out and quenched the flames.

The lawyer with a party of Two Rivers women was on a pleasure run up the east Twin river, when without warning there was an explosion in the bow of the boat. The engine stopped and the women screamed and were about to jump overboard when Dicke thought of the way to save the situation.

All of the women were badly burned, but before the fire reached them they were near enough to the shore to leave the launch. Meanwhile the Two Rivers life saving crew was warned of the accident and responded with three doctors.

Chicagoan in Daring Rescue.

Muskegon, Mich., July 30.—[Special.]—By as thrilling an act of bravery as ever has been seen on the beach at Lake Michigan park, the scene of many daring rescues, Paul J. Schlossman, traveling representative of a Chicago clothing house, rescued George Irving, also of Chicago, wireless operator on the Goodrich steamer Virginia.

The two men had swam out together to a sand bar 100 yards beyond the bathing stand. On returning Schlossman had almost reached the stand when there was a cry for help from the other, who was thirty yards behind.

Irving had become exhausted and was sinking. Schlossman was nearly exhausted also, but turned back. By great efforts he managed to assist the drowning man to reach the beach and shallow water. Both went under twice and Schlossman collapsed as the result of his exertions.

One Drowns, Five Narrowly Escape.

Atlantic City, N. J., July 30.—George Gregory of Philadelphia was drowned while bathing here today, and had it not been for the prompt work of four life guards five of his friends might have suffered the same fate.

The six men were bathing together when the strong undercurrent carried them into deep water. The guards with life lines and buoys responded promptly to their cries and succeeded in bringing five to shallow water.

All of the men were dazed, and when they had recovered they discovered that Gregory was missing. While searching for the missing man his body was washed ashore.

GRAVES IN KANKAKEE REPORT CLEARS HOSPITAL OF ABUSE.

Sustains Dr. Greene in Dwight Casey Case and Declares That Patient Injured Himself in Screenroom.

Springfield, Ill., July 30.—[Special.]—Gov. Deneen has received the formal report of the investigation he ordered into charges of brutal treatment of Dwight Casey of Joliet while a patient at the Kankakee hospital for the insane. The report is written by William C. Graves, executive secretary of the state board of charities. It sustains the superintendent, Dr. J. L. Greene, and upholds the institution in all important particulars. The findings follow:

1. No evidence that Mr. Casey was the victim of "outrageous and inhuman abuse."

2. That the slight injuries in evidence when Graves saw him were not inflicted by attendants.

3. That his injuries were inflicted by himself while he was in the screen room of ward A1 south, on the night of June 21.

4. That employés of the institution could have been more tactful in the early management of Mr. Casey.

5. That Graves accepts Dr. Greene's statement of what he said to Mrs. Heise about the policy of the Kankakee hospital regarding unkind treatment of inmates.

Mr. Heise, it appears, had said that Mrs. Heise said Dr. Greene admitted to her that Dwight Casey had been kicked and that the offender had been discharged, whereas Dr. Greene, in response to the allegation, said he told Mrs. Heise that if it could be shown that her brother had been kicked or otherwise abused the offender would be discharged.

HIDDEN $100,000 IS FOUND.

Discovery Made in Home of Maiden Recluse Who Died in Fort Plain, N. Y.

Fort Plain, N. Y., July 30.—More than $100,000 in bonds, bank notes, and gold has been found hidden in the home of Elizabeth Diefendorf, an eccentric maiden recluse, who died here last Saturday leaving an estate valued at $1,000,000. The rear yard is to be plowed and the house torn down if further search promises returns.

Many of the bonds found had run to maturity, but still were untouched under a loose board, or tucked beneath a carpet or sewed into the lining of a dress that had not been worn for years.

One nest egg was found in a bonnet fashionable in days before the civil war and another in the bustle of a hoop skirt of the same period.

SEATING CONCERN IS SUED.

American Company, with Chicago Man as President, Declared Combine in Restraint of Trade.

Grand Rapids, Mich., July 30.—Alleging that the American Seating company is a combination in restraint of trade, George A. Bullard of Marshall, holder of $57,550 in stock of the corporation, began suit against the concern here today. Bullard alleges that he represents the minority stockholders, who, he says, were ignored in the 1906 reorganization of the American School Furniture company, when the American Seating company was formed. He alleges that the corporation is now losing money for the minority stockholders. Thomas M. Boyd of Chicago is president of the American Seating company.

GOVERNOR AWAITS SHERMAN'S REPLY

Offer of Board of Control Presidency Accepted or Rejected This Morning.

ASKS FOR FRANK WHIPP.

Deneen's Prospective Appointee Wants Executive's Clerk as Fiscal Agent.

Lawrence Y. Sherman has until this morning to give Gov. Deneen his decision on the offer of the presidency of the board of control. The chances are that he will take it and he is said to have given an intimation of his purpose in a conference which the governor held with the prospective members of the new board and with men whom he expects to appoint to other state boards last night.

Mr. Sherman's reluctance is due to his dislike of giving up entirely his law practice, but he has been urged strongly by Mr. Deneen to accept and become head of the new board in control of the state charitable institutions.

It is probable the governor will have to give up his institution audit clerk, Frank Whipp, and make him fiscal agent of the new board, although reluctant to do so. The governor wants to retain Whipp where he is and find another man for the position on the new board. Sherman wants Whipp as a fellow member of the board and insists that if he accepts the presidency, Whipp shall be given the financial place.

Position of Alienist in Doubt?

In the end, it may result in Deneen giving up his institution auditor to secure Sherman. It was said that the position of alienist still was in doubt with Dr. James Greene of Kankakee the choice, but with Dr. W. A. Taylor of Watertown and Dr. Vaclav Fedstata of Elgin both in line for the position.

The governor yesterday gave no assurance that he would be able to make an announcement of the appointments until tonight, when the time limit for the naming of the board of control will be reached. If his plans go as scheduled he will be able to announce appointments to the railroad and warehouse commission and to the pardon board.

It is said that both G. De F. Kinney of Peoria and Orville F. Berry of Carthage want to be named on the railroad board, where there is only one vacancy, and part of the troubles of the governor have been caused by the necessity of deciding which one of the two shall get this place.

General Switch Suggested.

It has been suggested that a general switch be made which will transfer James Willoughby from the railroad board to the place vacant on the pardon board, thus making two places on the former board which would be at the disposal of Kinney and Berry. Willoughby may enter such strenuous objections to this that it will have to be abandoned even if the governor should decide that he wants both men on the railroad board.

TAFT'S YACHT RESCUES 20.

Sylph Saves Most of Party Thrown Into River by the Capsizing of Boat.

Biddeford Pool, Me., July 30.—The president's yacht Sylph tonight rescued twenty of a party of twenty-nine persons who had been thrown into the Saco river when a power boat capsized. Two persons are believed to have been drowned. The others were rescued by other power boats.

THE HUB
Henry C. Lytton
PRES.

Throngs of Clothing Buyers

will avail themselves of The Hub's great suit offer today; we're clearing all the spring and summer weights; The Hub doesn't carry goods over from season to season; your pick and choice of 2,500 men's and young men's fine hand-tailored suits, regularly sold for $20, $22.50 and $25, for only

$14

Open tonight till 10

Take the Limited to Kankakee

TWO HOURS BY TROLLEY

ROUND TRIP $1.50

19 Trains Each Way Daily 19

Cars leave DEPOT and TERMINAL, at 79th and Halsted Sts., on the even hour from 5 a. m. to 11 p. m. 38 trains each way daily to Chicago Heights and intermediate points. For general information telephone Wentworth 2756.

CHICAGO & SOUTHERN TRACTION CO.

New York and Return
$28.20 Lake Shore
$26.85 Michigan Central

Bowes-Allegretti Co.

"THE LEADER"

163 State Street, Corner Monroe

Fine luncheons, table d'hote, 50c. Delicious Ice Cream and best Soda to be had in the city. Popular prices.

The home of the celebrated Bitter Sweet or *Louis XIV. Chocolates*, the confection that has prompted so many *to imitate*. Ours excel any on the market for purity of coating and fineness of cream. When buying insist on getting *BOWES-ALLEGRETTI CO.'S* to avoid being deceived by unscrupulous imitators and dealers.

SATURDAYS ONLY

Our Chocolates packed with fine glace French fruits in burnt wood boxes at 60c per pound.

Our store is the coolest in the city, ventilated by Mr. G. Allegretti's new cooling machine.

GIACOMO ALLEGRETTI, Gen. Mgr.

ERNOR AWAITS ERMAN'S REPLY

f Board of Control Pres- cy Accepted or Reject- ed This Morning.

FOR FRANK WHIPP.

's Prospective Appointee ts Executive's Clerk as Fiscal Agent.

ce Y. Sherman has until this morn- ve Gov. Deneen his decision on the the presidency of the board of con- e chances are that he will take it said to have given an intimation of ose in a conference which the gov- eld with the prospective members ew board and with men whom he to appoint to other state boards last

erman's reluctance is due to his dis- iving up entirely his law practice, as been urged strongly by Mr. De- accept and become head of the new control of the state charitable in- s.

robable the governor will have to his institution audit clerk, Frank and make him fiscal agent of the rd, although reluctant to do so. The wants to retain Whipp where he nd another man for the position on board. Sherman wants Whipp as member of the board and insists accepts the presidency, Whipp shall the financial place.

sition of Alienist in Doubt?

end, it may result in Deneen giving stitution auditor to secure Sherman. aid that the position of alienist still doubt with Dr. James Greene of e the choice, but with Dr. W. A. f Watertown and Dr. Vaclav Pod- Elgin both in line for the position. overnor yesterday gave no assur- t he would be able to make an- ent of the appointments until to- hen the time limit for the naming of d of control will be reached. If his as scheduled he will be able to an- appointments to the railroad and se commission and to the pardon

aid that both G. De F. Kinney of and Orville F. Berry of Carthage be named on the railroad board, here is only one vacancy, and part roubles of the governor have been by the necessity of deciding which e two shall get this place.

eneral Switch Suggested.

been suggested that a general switch which will transfer James Willough- the railroad board to the place va- the pardon board, thus making two n the former board which would be isposal of Kinney and Berry. Wil- may enter such strenuous objections hat it will have to be abandoned even overnor should decide that he wants n on the railroad board.

S YACHT RESCUES 20.

Saves Most of Party Thrown Into River by the Capsiz- ing of Boat.

ord Pool, Me., July 30.—The presi- yacht Sylph tonight rescued twenty ty of twenty-nine persons who had rown into the Saco river when a oat capsized. Two persons are be- o have been drowned. The others cued by other power boats.

THE HUB
Henry Seyffer & Co.
Throngs of
Clothing
Buyers
ill avail themselves The Hub's great suit fer today; we're clear- g all the spring and mmer weights; The ub doesn't carry goods er from season to sea- n; your pick and oice of 2,500 men's d young men's fine nd-tailored suits, reg- arly sold for $20, 2.50 and $25, for only
$14
Open tonight till 10

ke the Limited o Kankakee
TWO HOURS BY TROLLEY
OUND TRIP $1.50
Trains Each Way Daily 19
eave DEPOT and TERMINAL h and Halsted Sts., on ren hour from 5 a. m. to m. 38 trains each way daily to go Heights and intermediate . For general information ons Wentworth 2756.
O & SOUTHERN TRACTION CO.
York and Return
8.20 Lake Shore
6.85 Michigan Central

SUPT. ELLA YOUNG IS NOW HER TITLE

Woman Educator Formally Elected Head of Chicago's Public Schools.

BECOMES FAMOUS IN DAY.

Receives Telegrams of Congratulation from All Parts of the Country.

In one of the shortest and most harmonious sessions ever held by the Chicago board of education, Mrs. Ella Flagg Young, principal of the Chicago Normal school, was elected formally last night to the position of superintendent of public schools.

In the space of fifteen minutes the board, called in special meeting, suspended the rules, elected Mrs. Young, created the office of first assistant superintendent of schools, and elected John D. Shoop, principal of the Holden school, to the place, fixed the salaries of Mrs. Young and Mr. Shoop respectively at $10,000 and $6,000 a year, cleaned up the fag ends of business for the school year, and adjourned.

The meeting was called to order by President Alfred R. Urion at 8:25 o'clock. Immediately after roll call Trustee Chester M. Dawes, chairman of the rules committee, paved the way for the election with a report to amend the rules of the board to elect a superintendent, create the new office, and transact other business. Briefly Mr. Dawes read the amendment, which was adopted unanimously.

Then, with everything put in perfect legal form to carry out an election, Trustee Adolph F. Gartz, addressing the board, said:

"Mr. President and Gentlemen: It is my privilege and pleasure to nominate for superintendent of the Chicago public schools a person who needs no introduction to any of us—Mrs. Ella Flagg Young."

Seconded by Mrs. O'Keeffe.

Mrs. Isabella O'Keeffe rose to second the nomination.

"Mr. President, as the only woman on the board of education I take the greatest pleasure in seconding the nomination of Mrs. Ella Young," she said. "In doing so, I know the board of education will get one of the best women in the United States for superintendent of our public schools."

The second of Mrs. O'Keeffe was greeted with applause from the trustees and the women in the gallery who attended the meeting in the hope of catching a glimpse of the new woman superintendent. But neither Mrs. Young nor Mr. Shoop was present.

Mrs. Young was elected unanimously by eighteen votes, the absentees being Otto C. Schneider, Theodore W. Robinson, and Dr. Alfred D. Kohn. After a minute of applause Joseph Downey formally nominated Mr. Shoop as first assistant superintendent of schools.

"In nominating Mr. Shoop I believe the board of education is doing one of the best things it ever has done," he said. "Mr. Shoop is the right man for the right place, a place that has been needed for a long time and which we have just created."

The vote again was unanimous, and then Secretary Lewis E. Larson read a telegram from Otto C. Schneider, who is at his summer home in Wisconsin. The message follows:

"Young and Shoop are very good selections. Congratulations to both. Cannot come."

Highest Paid Woman Educator.

Trustee Spiegel, chairman of the finance committee, then presented a report fixing the salary of the superintendent of schools at $10,000 and of the first assistant superintendent at $6,000. It was this action that makes Mrs. Young the highest salaried woman educator in the United States. Only one other superintendent of schools, Supt. Maxwell of New York City, receives as large a salary. The report was adopted unanimously.

The finance committee was increased from three to five members and the chairmen of the committees on schools management and buildings and grounds will hereafter be members ex officio. President Urion made his appointments to this committee, naming Trustees Spiegel, Bennett, Morron, Robinson, and Downey. A special library committee to act as a subcommittee to the school management committee was appointed. Its members are Trustees Kohn, Sumner, Smietanka, Koester, and Walsh.

It was exactly 8:40 o'clock when President Urion finished naming the committees.

"Is there any other business to be transacted, gentlemen?" he inquired. Nothing was offered and an adjournment was taken. The next meeting of the board will take place in September.

Action Under Suspended Rules.

In submitting the report of the committee on rules Chairman Dawes explained that such action and a suspension of rules was necessary to make the action taken at the special meeting strictly legal. The old section which provides for the election of a superintendent for a term of five years was stricken out, and in its stead was placed a section providing for the election of a superintendent for a term of one year and for the election of a first assistant superintendent and assistant superintendents.

"I think the proposed section meets with the general idea which prevails among the members of this board," said Mr. Dawes. "But this being a special meeting, it is necessary to make this amendment and to suspend the rules to make the action we take tonight strictly legal. The change from five years to one year in the term of office of the superintendent is made on the opinion of the board's attorney that we haven't the power to elect a superintendent for a term of five years."

False Impression Corrected.

President Urion also took considerable pains prior to the meeting to explain the strict legality of Mrs. Young's election and to refute reports that she had been elected illegally in a closed session of the board on Thursday evening.

"There seems to be a misapprehension on the part of the public that the board was exceeding its powers in selecting Mrs. Young at Thursday's meeting," he said. "There was not a thing irregular in the proceedings. Any body has the right to go into what is called executive session. We did this only that the choice of a superintendent might be made more quickly, as we realized the Chicago schools already had gone too long without a head.

"The meeting on Thursday merely arrived at the conclusion that Mrs. Young was the one best fitted for the place and we decided unanimously to offer the place to her. The formal election was deferred until tonight's special meeting."

Becomes Famous in a Night.

At her residence, 6449 Harvard avenue, Mrs. Young learned what it means to become famous in a night. On Thursday she was known as one of the leading educators in the middle west and as principal of the Chicago Normal school, the training school for teachers in the Chicago schools. Yesterday she attained nation wide fame as the unanimous choice for superintendent of schools of the second largest city in the country and the first woman ever to be chosen for such a position.

Telegrams and letters of congratulation poured in all day from all parts of the country. They began to arrive while Mrs. Young was out in her little automobile for an early morning spin. There was a little pile of them when she returned and it grew throughout the day, messages to be read and answered later, for Mrs. Young was occupied most of the day in receiving calls and responding to congratulations made in person by a host of Chicago friends. Then, too, a considerable portion of her time was given over to newspaper men who interviewed her on nearly every conceivable subject pertaining to the administration of her new office.

Briefly Outlines Her Plans.

In her favorite chair, one which she brought home from Venice, Mrs. Young smilingly faced her inquisitors and formulated the plans which will mark her administration. There will be nothing revolutionary in her administration, but a stronger emphasis on the fundamentals of education and greater thoroughness in teaching will be her ideals.

"I think it is high time to lay more force on the old plain forms known as the three R's," said Mrs. Young in reply to a question on her ideas of the present tendency of public school education. "There have been great changes in the educational world in the last ten years. The old methods were inadequate for the modern child. An era of fads began. Much that is good was added to the old curriculum, but much that is useless also was added. The time has come to put a check on the fads and to determine what really is useful. I do not intend to revert to old fashioned methods, but I do wish to make certain changes toward greater thoroughness, for I believe in grounding the children thoroughly in the elementals."

Favors Industrial Education.

But Mrs. Young is a firm advocate of industrial education, in manual training, household arts, domestic science, and arts and crafts work.

"I believe thoroughly in these branches, provided they are given their proper place," she said. "I hope to carry out some of the ideas of uniting art and industry in the public schools as they are carried out in the Chicago normal school, which I believe has advanced further in this respect than any other institution of learning. I intend to bring a woman from Columbia university to take charge of household arts instruction. I believe this kind of instruction for girls should begin earlier than the fourth grade, as at present. I have no doubt but that most women want most to be the head of a home. But if a woman feels that she has the power and can be useful in a business career, let her follow it by all means."

On the subject of high school fraternities and secret societies, Mrs. Young declared she shares the attitude of former President Schneider and the board of education. But while striving to abolish the secret societies she will endeavor to substitute a system which shall encourage social activities in the schools.

"The schools need more social life and this I shall endeavor to create. I think some such system as is being tried at the University High school, where the faculty has instituted a series of afternoon and evening dances and entertainments, would solve the problem. Or the pupils might be divided into clubs directly under faculty supervision, as at the normal school. But this is just a suggestion, not a predetermined plan on my part."

THINKS CHOICE A BLUNDER.

St. Louis, Mo., July 30.—[Special.]—Henry C. Garneau, president of the St. Louis board of education, said things when he learned that Mrs. Young had been appointed superintendent of the Chicago schools at $10,000 a year.

"A position of this nature awarded to a woman 64 years old," he asserted, "is without precedent in the educational history of the United States.

"I do not think a woman is physically capable of coping with the duties of superintendent of schools in Chicago. Such an appointment is plain tomfoolery.

"Time will prove that the move is a lack of wisdom and the only excuse is that it happened in Chicago, where they are always doing something wild and woolly. It will be a long time before a woman is appointed superintendent of schools in St. Louis, even if she were of fewer years and naturally able to withstand more than a woman who has reached the age of Mrs. Young."

Woman Killed and Youth Injured in Separate Motor Car Accidents.

$59,100 FOR HARPER LIBRARY.

Will of Mrs. Elizabeth A. Hill Gives Approximately Half Her Estate to Aid Memorial.

A bequest of $59,100, or approximately one-half of the total value of her holdings, is provided for the William Rainey Harper memorial library of the University of Chicago by Mrs. Elizabeth A. Hill, whose will was filed for probate yesterday.

It was learned at the university that no other of its benefactors had given so great a proportion of belongings to the institution.

Mrs. Hill, widow of William J. Hill, died in San Francisco, Cal., June 23, leaving an estate of $121,500. It is stipulated that should the memorial library not be built the money must be used for corporate purposes of the university.

MEET AT SUMMER SCHOOL; WED

Former Coed at U. of C. and New York City Lawyer Will Be Married in Elgin at Noon Today.

Miss Ruth Hoagland, daughter of the late Dr. Ward Hoagland of Topeka, Kas., and Harry Wilbur Humble of New York City will be married at the home of Mrs. Hattie Hoagland, 630 Oakland avenue, Elgin, today at noon. He was a professor of law in the state university at Lawrence, Kas., last winter and recently began the practice of law in New York City, where he will take his bride to make their future home. Three years ago the two attended the summer course at the University of Chicago, where they met.

FINDS CHICAGO'S PARKS BEST

Philadelphia Commission Thinks System Leads Country.

TAKES SUGGESTIONS HOME.

Further Hints Will Be Sought in Cleveland and Buffalo.

The members of the Philadelphia public playgrounds commission, which was appointed by Mayor Reyburn to visit other cities to look for suggestions for improvements at home, left this city last night for Cleveland and Buffalo, warm in their praise of Chicago's park system.

This commission has been here all week and will recommend on its return that Philadelphia adopt many of the features of Chicago's playgrounds and recreation centers, regardless of the expense.

"So far as our experience goes," said Otto T. Mallery, secretary of the commission, "Chicago leads all American cities. Its system is magnificent.

Understand Heavy Expense.

"We can readily understand the wisdom of Chicago's $11,000,000 investment in small parks, playgrounds, and recreation centers.

"That 95 per cent of the voters vote affirmatively when an issue of bonds for playgrounds is put before them is a conclusive proof of the success of Chicago's idea.

"When all the other recreation center activities are taken into consideration, such as outdoor and indoor gymnasiums, wading pools for the children, sand piles, swings, rooms for dancing, libraries, and other neighborhood meetings, Chicago's plan seems true civic economy in health and good citizenship.

Nothing Too Good for City.

"Evidentally the best is none too good for Chicago. We were impressed by the pride the people take in the playgrounds and recreation centers, and by the way they cooperate in taking care of them.

"We carry back with us a vivid impression of the 'get together' spirit which is pressing the city forward in such rapid civic progress, and feel that your playground system is a brilliant expression of that spirit.

"We never were more courteously entertained than by the members of your park commissions, Harold McCormick and Graham Taylor."

HELD AS BAD CHECK PASSER.

George Wilson Believed by Police to Be Man Who Has Defrauded Scores of Persons.

George Wilson, 25 years old, was arrested yesterday on a charge of having passed about 100 worthless checks on merchants in different parts of the city. Three of his alleged victims identified him. He refused to make any statement. The police believe he is a man who has victimized scores of persons in the last two or three months. He has used the alias of John Burns and signed the name of Henry Detmer & Co. and others, if he is the man they think he is.

MIKE DONLIN'S BROTHER DEAD.

Relative of Ball Player, Found Unconscious in Shack, Succumbs in the County Hospital.

James Donlin, brother of Mike Donlin, baseball player, died last night in the County hospital. He was found Thursday in an unconscious condition in a shack at West Hammond, Ill. Frank Green, a justice of the peace, went to Donlin's assistance, collected a purse of $100 and sent Donlin to Chicago for treatment. His ailment resembled paralysis. A sister, Mamie Donlin, is on her way to Chicago from her home in Erie, Pa.

SISTERS TO LOSE "HOSPITAL HOME"

Workers for Charity Await Notice to Leave City's Isolation Building.

HEROISM AS LIFE WORK.

Evans-Biehn Dispute Over Milk May Result in Disciplining of Subordinate.

Sister Emilinda, 70 years old, and her three associate Sisters of Charity were told yesterday that they would have to give up their home. It is the isolation hospital, but it has been "home" to Sister Emilinda for twenty-seven years, and the fact that it also has been the "home" of smallpox and other dread contagious diseases has not made it less so to these sisters.

Officially the order closing that part of the contagious disease hospital which has been in their charge has not been issued, but word has been taken to them that its operation will be suspended in the interest of economy. Contagious diseases other than smallpox will be cared for in that part of the hospital —the older building—in which are trained nurses. When a case of smallpox is found the isolation hospital will be opened.

Order Is an "Eviction."

The closing is an "eviction" for the four sisters, whose lives have been devoted to the most dreaded tasks of nursing and who have been its "permanent residents." The city health authorities have decided that the usefulness of this institution is not such as to warrant the expenditure of money necessary to maintain it constantly.

Smallpox is a disease which seldom sends a patient there now and the city is equipped for the handling of all other contagious diseases. An appeal may be made to Archbishop Quigley in the interest of the sisters, who feel a sense of deprivation beyond the comprehension of ordinary folks, whose instinct would be to seek refuge anywhere as a shelter to be preferred to an isolation hospital.

Four sisters contemplate the abandoning of their home—two nurses, the sister who does the cooking, and Sister Emilinda. In cases of emergency other sisters have come from the headquarters of the order in South Bend, but these four have made their home in the "home" of the disease.

Successors Did Not Stay.

Sister Emilinda's term of twenty-seven years in the work is the longest, but others have been with her for a long time. Once before their occupancy of the hospital was broken, when the city tried the experiment of putting civil service employes in their places. Their successors promptly succumbed to the dread of the place and abandoned their "jobs" with a haste that did not permit of much dignity.

Then the sisters quietly moved in again and took up the tasks with which they had been long familiar, which had no horror for them, and to which they had devoted their lives. When the new building was added to the old isolation hospital the sisters were moved into it. The old building became the contagious disease hospital and was put in charge of sectarian nurses.

It is said by the health department authorities that the closing of the hospital will be temporary—that it will be closed until a case of smallpox requires its reopening. If the reopening of the smallpox branch be necessitated it is expected that the sisterhood will send nurses for the work, but for the four devoted "residents" it means the loss of a "home."

Evans and Biehn Clash.

The health department, in the meantime, is disturbed by other matters, chief of which is a reported ruction between Health Commissioner Dr. W. A. Evans and his assistant, Dr. J. F. Biehn, growing out of the recent hearing on the subject of pasteurized milk before the health committee of the city council. Rumor had it yesterday that Dr. Biehn had been requested to resign by his superior, but Dr. Evans said that was not so, and Dr. Biehn refused to commit himself one way or the other. Dr. Biehn did not spend more than one hour at the health department yesterday, and his visit was made when Dr. Evans was not around.

Dr. Evans, it is said, was considerably incensed over the attitude of his assistant at the hearing before the committee, because he considered Dr. Biehn's whole attitude and method of answering questions was opposed to the project of pasteurized milk, which Dr. Evans is striving with heart and soul to bring about.

The rumor about the city hall during the day was that Dr. Evans had requested the resignation of his assistant, who informed the health commissioner that as he was a civil service employe, he would not resign, but that his superior was at liberty to bring charges against him before the civil service board any time he felt so inclined.

Dr. Evans in Doubt.

"I have not asked Dr. Biehn's resignation," said Dr. Evans at night, "and I don't know yet whether I shall prefer charges against him or not. The matter is one that I do not wish to discuss at this time. In fact, I have said nothing about it to anybody, and I don't understand how the rumor got around."

During the hearing before the health committee, when Dr. Evans was making his fight to have the ordinance requiring the pasteurization of milk kept upon the statute books, Dr. Biehn was brought in for the purpose of presenting reports on the analysis of milk taken from various places, which he had made. Several times when Dr. Biehn was answering questions put to him by Ald. Hey and other members of the committee Dr. Evans was plainly perturbed over Dr. Biehn's apparent indifference to the general subject and the alleged lack of thoroughness with which he had prepared the data.

It required considerable cross questioning on the part of Dr. Evans to remove the impression given by Dr. Biehn's reading of certain memoranda that pasteurization had injured the milk, although the contention of the health commissioner was that by pasteurizing the milk the typhoid and tubercular germs were killed, and that the bacteria remaining were not harmful. "I am much surprised," declared Dr. Evans, after the hearing, "that Dr. Biehn has not prepared himself better for this hearing. I do not understand it."

Ald. Hey, assisted by Dr. Maximilian Herzog and Attorney D. M. Kerton, is compiling a voluminous report on the subject of milk pasteurization, which will be presented to the council at the special meeting to be called as soon as Mayor Busse comes back to work. The data is being prepared for the purpose of combating the work of the advocates of pasteurization.

COAST TO COAST HIGHWAY PLAN

John A. Stewart Says President Taft Has Promised to Support Atlantic to Pacific Project.

Four public highways from the Atlantic coast to the Pacific are projected by the International League for Highway Improvement, according to John A. Stewart, president of the league, who was in Chicago yesterday.

"We have prepared a bill," he said "which will be brought up in congress this fall. It provides for federal survey for the proposed roads and the appointment of a national commission on highway improvement. The commission shall cause a survey to be made of four or more east and west highways, twenty-four feet wide, to run from coast to coast.

"I have talked with President Taft and he promises support of the project."

Offers Check; No Funds; Arrested.

A man who said he was T. A. De Losch of "687 West Monroe and 1189 West Van Buren streets," and who is believed to be demented, was arrested while insisting on cashing a check yesterday at the National Bank of the Republic, where he did not have a deposit.

Will Visit Ranch Bought by Women.

Members of the Idaho guild of the Arts Craft institute adopted a brand to be used upon the cattle of their Idaho ranch at a business meeting and informal entertainment held last night as a parting greeting to Miss Glenna Lynch, who has been delegated to go to Idaho and complete the legal transaction for the purchase of the irrigated farm bought by young women of Chicago.

The brand adopted was a flying "A. I. G." and the land will be known as the "A. I. G." ranch. Miss Lynch will make a study of the land to determine what kind of crops can best be raised on it.

The ranch includes a tract of 160 acres near Wendell, Idaho, in an irrigated region.

PAPKE TO BOX AT FOREST PARK

Management Serenely Schedules Bouts for "Thunderbolt."

DEPUTY PETERS NOT ASKED.

Program of Three Round Fistic Matches Is Announced.

Public announcement was made late last night that "boxing of three rounds' duration will be inaugurated at Forest park" this afternoon and that "each Saturday and Sunday during the remainder of the season bouts will be staged."

Silvie Ferretti and Charles "Kid" Cutler were named as the promoters.

Billy Papke, the Illinois Thunderbolt, survivor of four battles with Middleweight Champion Stanley Ketchel, was billed as the attraction this afternoon, "taking on," to use the language of the circular, "Mike Cantwell, the 'Mysterious Conductor,' in the afternoon." Tonight his opponent is slated to be "Kid" Dexter. One way of evading the boxing regulations in the past has been to inject a comedy element in the bouts, but it is difficult to imagine Papke in such a rôle. The afternoon "go" is to be at 5:30 o'clock. Packey McFarland is to be the referee.

That "boxing" has flourished at Forest park is indicated in the circular's eulogy of the "Mysterious Conductor," who will be one of the receivers in general for Papke's punches. "He is a conductor on the Elgin-Aurora line," the circular reads, "and has appeared in two bouts at the athletic club in Forest park."

The boldly worded announcement was circulated so late that it could not be brought to the attention of Chief Deputy Sheriff Charles W. Peters, who stopped the bout at West Hammond a week ago.

At that time, however, Mr. Peters said that he intended to stop any attempt at prize fighting made in Cook county.

CHICAGOAN LICKS ROBBER BAND

Cablegram Gives James L. Houghteling Credit for Thrashing Five Thieves in Europe.

James L. Houghteling of Chicago, now traveling in Europe, has figured in an exciting encounter with robbers, according to a cablegram received yesterday from Barmen, Rheinish Prussia.

Mr. Houghteling was on his way to attend the world's conference of the Y. M. C. A., which is being held at Barmen, when he was set upon by the thieves on the Italian frontier, says the dispatch.

James L. Houghteling Jr., when seen at his residence in Winnetka, said the dispatch probably referred to an incident that occurred several months ago, when his father, who is a senior member of Peabody, Houghteling & Co., was in Italy.

NO LENIENCY FOR LINGUIST.

Judge Scanlan Decides That Prisoner Accused of Stealing Pocketbooks Must Stand Jury Trial.

Oscar von Hagen, who says he is the son of a colonel in the German army, can speak six languages, but he could not obtain leniency yesterday when he was arraigned before Judge Scanlan on a charge of stealing pocketbooks from seventeen women. The prisoner told the court he was willing to plead guilty if the state would waive the charge of felony and make his offense a misdemeanor. He added that he had stolen the pocketbooks because he was without money. Judge Scanlan declined to accept the plea and Von Hagen was returned to jail to await trial before a jury next week.

FIREMEN BARELY ESCAPE WALL

Battalion Chief Healy and Men in Peril When Side of Maplewood Hall Collapses.

Battalion Chief Charles Healy and several firemen narrowly escaped being buried when a wall collapsed in a fire that destroyed the Maplewood hall at 1508-1512 North Rockwell street last night. Roofers had been working on the building and it is believed a lighted cigar was dropped in the attic. The loss of $25,000 will be divided among the owners and the owners of three stores beneath. These are Anderson & Swanson, who had the Western Mission Furniture and Clock company; John Smith, a paint dealer, and Moe & Golinick, confectioners.

IDLE MEN DEAF TO CROP CALL

Northwestern Farmers Plead in Vain for 100,000 Helpers.

LIKE CITY LIFE; IT'S EASY.

Representative J. Raglan Patchmores Give Explanation.

They are hearing the voice of the wheat these days in South Clark and Canal streets, and the answer, while disguised in jargon not familiar in Michigan avenue, is the same old statement being made a few blocks east, to wit: that Chicago is a pretty good summer resort

"Nix, me for here. It's easy pickin's in Chicago dis summer," is the universal reply to the cry for 100,000 men to harvest the crops in the west and Canada.

Where the 100,000 men are coming from neither the Canal street employment agencies, the railroads, nor the "leisure" class could tell yesterday. It was stated all along the line that the demand for labor of every variety, in addition to farm hands, was more than twice in excess of the supply.

Views of Patchmore's Friends.

J. Raglan Patchmore could not be located at his accustomed retreat, but a number of his friends, hearing the sound of a siphon, quickly lined up and consented for the consideration of a "tub," to discourse on the subject of "Laying on the straw," which is hobo for harvesting wheat.

"Bo, there's nuttin' to it," began Nick Wirtz, who is said to be as well known among his own people as Bleriot is in France. "I've been at dat game so long me own mother wouldn't know me now. I works 117 days in a row in 1891 in the straw in Minnesota. I quits the biz tree years ago. I knows it from A to Z.

"I ain't never seen no one come back here with a hundred bones. Most of 'em stops off in Minneapolis, and dey don't ride the cushions any furder. Most of 'em coughs it up to de yeggmen. I coughs up 108 meg meself me last year.

"And say, kid, did you'se ever eat a pork chop over to Pittsburg Joe's? Say, eat's high livin' to what we'se get. And as for sleepin' 117 nights on the straw, well I don't minds dat, but I remembers one of them college kids that did.

Pencil Lighter than Pitchfork.

"I sees him the other day comin' out of Marshall Field's, and he says, 'Nick, you old lobster,' and I says to him, 'Pete, are you workin' here?' 'Sure,' he says.

"And den he says: 'A lead pencil is made of wood, but it ain't near as big as one of 'em straw forks.'

"Nope, kid, no more straw fer me. Dey ain't nuthin' in it."

At this point a gentleman of the road, steadying himself with one foot on the brass railing, begged leave to state that "he had one of 'em 'ere jobs at Loon Lake in de ice plant," and while "it was—, it was better than wurkin' in de sun on de straw."

For another small consideration he supplied his name as William Corbin.

Finds Big Profit "Bootlegging."

A third member of the party, who said he was "Henry Peters" and who evidently had seen better days even in his chosen career, declared he traversed wheat fields galore—but not as a farm hand. He was "bootlegging" it.

"I makes $400 in four weeks and four days," he said. "I gets me booze for 30 cents a pint and sells it for a dollar a pint, and say, Hinky Dink doesn't know what selling booze is. Dey're de real fish. Dey can't get enough. I'd been on de job yet but de yeggmen got me and so I quit and beat it back here.

"I don't like to discourage nobody, but say, kid, if ye're tinking of goin' out dere jest remember I told ye it was a short time to make big money, but de days were long."

Employment agents say that from 300 to 500 "Sinzor Bills" and "Gopher Hunters"—as the less tired of the weary ones are known in South Clark and Canal streets—are being sent to the wheat fields daily, but that this number is far below what the city has sent in previous years.

Railroad Gives Information.

The Northern Pacific railroad has sent out a printed bulletin of the towns along its right of way, showing the number of men needed to harvest the crops, with the amount of salary paid. The wages range from $1.50 to $3.50 a day.

Some of the towns where men are most earnestly sought are Barlow, Binford, Fargo, Grand Forks, and Wheatland in North Dakota, and Fergus Falls and Dilworth in Minnesota. At Winnipeg, Manitoba, 20,000 men are needed.

PHONE MAN, SOLE SUPPORT OF HIS MOTHER, IS DROWNED.

Loon Lake Victim Was Engaged to Be Married—Coroner's Jury Urges Precaution on Launches.

DROWNINGS OF THE YEAR.....510

William McGee, an employé of the Chicago Telephone company at Antioch, Ill., and the sole support of his widowed mother, was drowned in Loon lake near Antioch on Thursday afternoon. He was engaged to marry a young woman of Antioch about September. McGee stepped into a deep hole in the lake and lost his life. The body was recovered.

Harold Boyce, 10 years old, 9358 Washington avenue, ventured too far into deep water in an abandoned quarry at Ninety-third street and Jackson Park avenue and drowned in sight of two companions. The South Chicago avenue police dragged the quarry, but were unable to find the body.

A coroner's jury recommended yesterday that greater precautions for safety be taken on excursion launches and other pleasure vessels which ply upon the lake during the summer season. This action followed an inquest into the death of Roger Alexander, 644 West Harrison street, who was drowned from the launch Chicago last Sunday.

Alfred Kelley, a newsboy, was drowned in the forenoon at Highland Park. He was a good swimmer and it is believed he was seized with cramps.

TWO MORE VICTIMS OF HEAT; ONE DISAPPEARS IN CRAZE.

Forecaster Declares Both Temperature and Humidity Will Be High, with No Limit Today.

One heat prostration and one case of a man being apparently crazed by the heat were reported to the police yesterday, although at no time did the temperature exceed 78 degrees. Five additional prostrations on Thursday were reported.

The relief of persons living in the congested parts of the city brought by the winds and cooler weather is destined to be short lived, however, according to the latest prediction of the local forecast officer. Warmer weather is announced for today, with no particular limit upon how much warmer.

Today not only is expected to be warmer, but it is the belief of the weather officials that the humidity will also be above normal.

It was 2 o'clock in the morning when William Deering got out of bed at 835 North Wood street, complained of the heat, and jumped from his window on the ground floor. He did not return and his father asked the Rawson street police to look for him.

Edward Ribelhof, 51 years old, of 122 Wells street, was overcome at Wells and Ohio streets and was taken to the County hospital. He is said to be in a serious condition.

$37.40 ROUND TRIP TO SALT LAKE CITY

Via the Northwestern Line.

Aug. 5 to 8 inclusive. 30 days return limit. Favorable stopover privileges. Account G. A. R. Encampment. Trains leave 10:00 a. m., 5:00 p. m., 10:00 p. m., and 10:45 p. m. The Best of Everything. Ask for attractively illustrated souvenir booklet, free on application at ticket offices, 212 Clark street (Tel. Cent. 721) and Wells Street Station.—Adv.

YOUTH CONVICTED ON GIRLS' CHARGE

J. Jacobson First to Be Found Guilty Under Amendment to Pandering Act.

MOTION FOR NEW TRIAL.

Oversight in Changing of Information Claimed by Defense to Be an Error.

The first conviction under the new amendment to the pandering act was obtained yesterday, a jury in Municipal Judge Girten's court finding Jacob Jacobson, 22 years old, guilty of procuring and placing two girls in a resort. Assistant State's Attorney Roe, who drew up the amendment and went to Springfield to urge it upon the legislature, prosecuted the case.

Because the defense claimed there had been an error in the trial a motion for a new hearing will be argued this morning. Jacobson had pleaded guilty to information charging him with taking only one girl to the resort. This information was changed, charging him with taking both girls, but by an oversight Jacobson was not asked to plead.

While the prosecutor was summing up Judge Girten recalled the error and asked Jacobson to plead guilty to the amended information. He refused and Thomas Swanson, his attorney, thereupon withdrew from the case. The court appointed A. V. Lee to continue the defense. It was necessary to hear nearly all the evidence over again, Lee having persuaded Jacobson to plead guilty to the amended information.

Three Others Also Accused.

Jacobson and Louis Brodsky were charged with taking Mary McConnell, 16 years old, 1242 Forty-second court, and Adele Shubert, 16 years old, 1407 Forty-first street, to a resort known as the "Silver Dollar" in South Chicago. Brodsky, Abraham Weinstein, proprietor of the resort, and Jennie Sandusky, the housekeeper, are under arrest. They will be tried next week. The girls are being held at the Harrison street annex to testify against them.

Mary McConnell said Weinstein told her the day after she arrived at the "Silver Dollar" that she looked too young and that he would have to exchange her.

Jacobson testified that Brodsky was sent into the "red light" district to sell her, and exhibited a card that he said Weinstein gave Brodsky when he left with the McConnell girl. It read "2017 Armour," and at the bottom in the left hand corner appeared "The Bon Ton, Chicago."

Hears Bargaining for Girls.

The defendant also said he overheard Brodsky arranging a price with Weinstein for the girls, but he did not know the amount nor whether it was ever paid. He was not consulted, he said, nor did he get a cent.

He denied having lured the McConnell girl to the resort, asserting he told her the nature of the life led in such a place and that she was willing to go. He said he had nothing to do with the Shubert girl.

In the morning Lieut. John B. Enright testified that he arrested Brodsky on July 17 when he attempted to sell the McConnell girl to a resort at Twenty-second and Dearborn streets called the "Old 92." Jesse Michaud, the housekeeper, had notified the police that a man was trying to sell her a young girl.

Arrested as "White Slavers."

J. V. Tyler of Chicago and Frank Anderson of Memphis were arrested in the afternoon, and two girls whom they brought here from Memphis and took to a south side levee resort are held at the Harrison street annex.

Tyler, who is thought by the police to be working for the south side "vice trust," was released on $500 bonds, signed by John Morris, a saloonkeeper at 239 Twenty-second street. Anderson is still held at the Harrison street station.

Minnie Speck, 20 years old, and Marie Pearson, 19 years old, were in a summer garden in Memphis on Wednesday night with Anderson, who says Tyler and another man promised to pay their fares to Chicago and to get the girls a job. The girls consented, and on arriving here were taken to a resort at 2100 Dearborn street.

RATE REDUCTION AUG. 1ST
Cooking By Electricity
is not really as expensive as some seem to think. The cost of electricity has been gradually reduced from year to year, and the utensils have been improved in heating effectiveness so as to consume less current than formerly.
Will Be Cheaper
On August 1st another reduction takes effect—averaging 6½%. There is now no reason of economy why every home in Chicago should not enjoy electric light and one or more of the convenient electrical cooking utensils.
Commonwealth Edison Co.
Telephone Randolph 1280
139 Adams Street
Wm. D. McJunkin Advertising Agency.

TARIFF MEASURE UNDER LIMELIGHT

Bill May Carry Out Taft Idea to Block Heavy Advances by Monopolies.

MANY GOOD POINTS SEEN.

Administrative Features to Be Shown by Republicans as Justification.

(Continued from first page.)

tating, it was alleged, not only the price of American wool but arbitrarily fixing the price of cloth

Sugar Cut Inappreciable.

The two houses of congress and the conferees showed the same consideration for the sugar schedule as they did for the woolen. The reduction in sugar rates is so inappreciable that it will not be felt by the consumer, Mr. Payne to the contrary.

So far as the agricultural schedule is concerned the Dingley rates maintain with the exception of increases on broom corn, sweetened biscuits, hops, figs, lemons, pineapples, almonds, and chicory root, and decreases on cabbages, fresh meat, bacon and hams, lard, tallow, wool grease, dextrin, green peas, starch, sugar beets, and salt.

Just consider what these decreases are. No one believes any foreign country can compete with the United States in meats, fresh or cured, lard, tallow, or wool grease. This also is true of sugar beets, salt, and the other articles named. With respect to increases, these are designed to give extra protection to industries which, for the most part, are well taken care of.

No one will object to the increases in duties on wines and liquors. Men who drink champagne can afford to pay for it. This is true also of imported liquors.

Tobacco Schedule Interesting.

The tobacco schedule is practically unchanged, so far as rates are concerned, but it contains several interesting provisions for and against the tobacco trust.

The section removes the internal revenue tax on unstemmed leaf tobacco, which is in the interest of the growers, who assert they are forced to sell their product to the trust in consequence of the operation of the existing law. But, upon manufacturers of tobacco, an internal revenue tax of 8 cents a pound is levied, which is expected to benefit the trust.

The conferees struck out the coupon prohibition included in the original Beveridge amendment. The independent tobacco manufacturers were opposed to coupons while they were favored by the trust. The latter won.

It was asserted by Representative Payne in his report today that the conferees had agreed to a slight increase only on the smaller sizes of plate glass. He showed that numerous reductions had been made on fire brick, brick, plaster rock or gypsum, filter tubes, common window glass, onyx in block, marble, mosaic cubes, granite free stone, and mica.

The value of fire brick imported during last year was only $128,000. The brick importations were valued at $41,800. Less than $15,000 worth of plaster rock came into this country. The value of the filter tube imports was $157,000. The importations of common window glass aggregated about $270,000. Seventy thousand dollars worth of onyx in block passed through the Dingley wall.

The marble that was admitted for the most part was of kinds not found in this country. Mosaic cubes valued at less than $50,000 were received. The granite and freestone importations were valued at about $125,000. The mica importations amounted to $34,000.

Domestic Articles Control.

There probably will be some increases in these importations at the lower duty, but for the most part the domestic articles have control of the market and the producers affected have no fear that their industries will be affected by the reductions.

What are particularly interesting to the housewife are the china, glass, and glassware paragraphs. The rates with regard to the articles therein are practically not affected, although changes have been made in classifications which will require new court interpretations and may prove important.

The lumber reductions have brought no joy to the lumber men. Rough lumber is reduced from $2 a thousand feet to $1.25, and there are substantial reductions on the finished product. The only increases are in shingles, which are advanced from 30 cents to 50 cents a thousand, and briar root or briar wood, used principally for the manufacture of pipes, are made dutiable at 15 per cent ad valorem.

Structural Steel Raised.

So far as the metal schedule is concerned, while the conference committee has reported numerous reductions, it is admitted by Representative Payne that the duty on structural steel ready for use has been increased.

The reductions in the metal schedule will lead to no large importations. The president realizes this as well as any one else, but it was his idea that the duties should be brought down to a point where in case an attempt was made to advance prices through monopolies, importations would enter as a corrective

The schedule covering sundries relates to everything not covered in other schedules, ranging from beads to jewelry, bituminous coal to hair. In this schedule also are the boot and shoe and leather duties, which have been lowered as a result of the transfer of hides to the free list, and the paragraph covering rates on gloves worn by women and children. These are the rates which were advanced by the house to an exorbitant figure, but restored by the senate to those in the existing law.

Changes in the Free List.

The free list includes crude petroleum. The conferees removed from this list bagging for cotton, gunny cloth, and similar fabrics suitable for covering raw cotton and reimposed the duties. This action has made the southern senators fighting mad.

They will hold a caucus tomorrow for the purpose of deciding what course they shall pursue with respect to the bill. Senator Bailey said this afternoon that in revenge for the application of cotton bagging duties he would talk the bill to death.

The senator did not mean what he said. But there is no doubt that the action taken by the conferees will be a matter of serious objection in the southern states.

That President Taft will approve the bill as reported to the two houses there is no doubt. He said as much today to the members of congress and others who called at the White house. He is using his influence to force the bill through the house tomorrow, and that body will respond to his desire.

There was a meeting of the senate low tariff insurgents this afternoon, but it was inconclusive, and another meeting will be held tomorrow. It seems probable that less than seven of the senators belonging to this faction will vote against the bill on its final passage.

REDUCTIONS AND INCREASES IN TARIFF; NEW MEASURE AND DINGLEY LAW COMPARED.

NECESSITIES REDUCED.

Articles.	Dingley law.	New bill.
Boracic acid	5c pound	2c pound
Chromic acid	3c pound	2c pound
Salicylic acid	10c pound	5c pound
Tannic acid (or tannin)	50c pound	35c pound
Gallic acid	10c pound	5c pound
Tartaric acid	7c pound	5c pound
Alum	¼c pound	⅝c pound
Sulphate ammonia	3-10c pound	Free list
Argols and wine lees	5c pound	5% ad v.
Cream of tartar	6c pound	5c pound
Borax	5c pound	2c pound
Borate of lime	4c pound	2c pound
Chloroform	20c pound	10c pound
Collodion and all compounds of pyroxylin	50c pound	40c pound

Copperas—One-fourth of 1 cent to fifteen-hundredths of 1 cent a pound.

Sulphuric ethers—40 to 8 cents a pound.

Spirits of nitrous ether—25 to 20 cents a pound.

Fruit ethers, oils, or essences—$2 to $1 a pound.

All other ethers—$1.50 a pound.

Gelatin, glue, isinglass (valued at not above 10 cents a pound)—2½ cents a pound, 20 per cent ad valorem.

Iodoform—$1 to 75 cents a pound.

Licorice (all forms)—4½ cents to 2½ cents a pound.

Cotton seed oil, 4 cents per gallon to free list.

Flaxseed, linseed, and poppy seed oil, 20 cents to 15 cents a gallon.

Peppermint oil, 50 cents to 25 cents a gallon.

Ocher and ochery earths, sifna and sifna earths, and umber and umber earths, if ground in oil or water, 1½ cents to 1 cent a pound.

Orange mineral, 3⅝ cents to 3¼ cents a pound.

Red lead, 2⅞ cents to 2⅝ cents per pound. Varnishes, 35 per cent to 25 per cent ad valorem.

Methylated and spirit varnishes, $1.32 a gallon and 35 per centum ad valorem, 35 cents per gallon and 35 per centum ad valorem.

Vermilion red, containing lead, 5 cents to 4⅝ cents a pound.

White lead, white paint, and pigment containing lead, 2⅞ cents a pound to 2½ cents a pound.

Whiting and paris white, ground in oil or putty. 1 cent to ½ of 1 cent per pound.

Lead—Acetate of, white, 3¼ cents a pound to 3 cents a pound; brown, gray, or yellow, 2¼ cents to 2 cents a pound. Nitrate of, 2⅛ cents to 2¼ cents per pound; litharge, 2⅜ cents to 2½ cents per pound.

Bichromate and bichromate of potash, 3 cents to 2¼ cents per pound.

Chlorate of potash, 2½ cents to 2 cents a pound.

Plasters, healing, etc., 35 per cent to 25 per cent ad valorem.

Santonin, $1 to 50 cents a pound.

Crystal carbonate of soda, 3-10 of 1 cent to ⅛ of 1 cent a pound; chlorate of soda, 2 cents to 1½ cents a pound.

Hydrate of or caustic soda, ⅜ of 1 cent to ⅓ of 1 cent a pound; nitrate of soda, 2½ cents to 2 cents a pound.

Salsoda or soda crystal, not concentrated, 2-10 of 1 cent to 1-6 of 1 cent a pound.

Soda ash, ⅜ of 1 cent to ¼ of 1 cent a pound; arseniate of soda, 1¼ cents to 1 cent a pound.

Silicate of soda or other alkaline silicate, ½ of 1 cent to ⅜ of 1 cent a pound.

Sulphate of soda or salt cake or niter cake, $1.25 to $1 a ton.

Sponges and manufactures of, 40 per centum to 30 per centum ad valorem.

Strychnia or strychnine, 30 cents to 15 cents an ounce.

Sulphur, refined or sublimed, or flowers of, $8 a ton to $6 a ton.

Vanillin, 80 cents to 20 cents an ounce.

Fire brick, glazed, enameled, and so forth, 45 per centum to 35 per centum ad valorem; brick other than fire brick, if glazed, enameled, and so forth, 45 per centum to 35 per centum ad valorem.

Plaster rock or gypsum, crude, 50 cents to 30 cents a ton; if ground or calcined, $2.25 cents to $1.25 a ton.

Filter tubes, 45 per centum to 35 per centum ad valorem. Unpolished, cylinder, crown, and common window glass, smaller glass, and cheaper values reduced ⅛ of a cent a pound.

Onyx in block, $1.50 to 65 cents a cubic foot.

Marble, sawed or dressed, over two inches in thickness, $1.10 to $1 per cubic foot. Slabs or paving tiles of the same containing not less than four superficial inches and not more than one inch in thickness to 10 cents per superficial foot; if more than one inch and not more than one and one-half inches in thickness, 15 cents to 10 cents pe rsuperficial foot; if more than one and one-half inches and not more than two inches in thickness, 18 cents to 12½ cents per superficial; if rubbed in whole or in part, 3 cents a superficial to 2 cents.

Mosaic cubes, not over two inches in size, ⅛ to ¼ cent; if attached to paper or other material, 10 cents to 5 cents a superficial foot.

Granite, freestone, etc., not dressed or polished, 12 cents to 10 cents a cubic foot.

Mica, cut or trimmed, 5 cents a pound and 20 per cent, 12 cents a pound and 20 per cent ad calorem.

Iron ore, 40 cents, 15 cents a ton.

Pig iron, iron kentledge, and spiegeleisen, $4, $2.50 a ton.

Scrap iron and steel, $4, $1 a ton.

Bar iron, 6-10 of 1 cent, 3-10 of 1 cent a pound.

Round iron, less than 7-16 of 1 inch in diameter, 8-10 of 1 cent, 6-10 of 1 cent a pound.

Slabs, blooms, loops, or other forms less finished than bars, 5-10 of 1 cent, 4-10 of 1 cent a pound.

Charcoal iron, $12, $6 a ton.

Beams, girders, joists, angles, and so forth, not fabricated, 5-10 of one cent, 3-10 and 4-10 of one cent a pound.

Anchors, 1½ cents, 1 cent a pound.

Iron and steel forgings, 35 per cent, 30 per cent ad valorem.

Hoop, band, or scroll iron or steel not thinner than No. 10 wire gauge, 5-10 of one cent, 3-10 of one cent a pound.

Thinner than No. 10 and not thinner than No. 20, 6-10 of one cent, 4-10 of one cent a pound.

Thinner than No. 20, 8-10 of one cent, 6-10 of one cent a pound.

Steel bands or strips untempered for making band saws, 3 cents a pound, 35 per cent ad valorem.

If tempered, 6 cents a pound; 20 per cent and 35 per cent ad valorem.

Cotton ties, 5-10 of one cent a pound, 3-10 of one cent a pound.

Railway bars and steel rails, 7-20 of one cent a pound, 7-40 of one cent a pound.

Railway fish plates, 4-10 of one cent a pound, 3-10 of one cent a pound.

Iron or steel sheets valued at 3 cents a pound or less, thinner than No. 10 and not thinner than No. 20 wire gauge, 7-10; 5-10 of 1 cent a pound.

Thinner than No. 20 and not thinner than No. 25, 8-10; 6-10 of 1 cent a pound.

Thinner than No. 25 and not thinner than No. 32, 1 1-10 cents; 8-10 cent a pound.

Thinner than No. 32, 1 2-10 cents; 9-10 cent a pound.

Corrugated or crimped, 1 1-10 cents; 8-10 cent a pound.

Sheets, polished, planished, or glanced, 2 cents a pound; 1¼ cents a pound.

Rolled sheets of iron, steel, copper, nickel, and so forth, 45 per centum, 40 per centum ad val.

Tin plates, 1½ cents; 1.2 cents a pound.

Steel ingots, cogged ingots, blooms, and slabs, and so forth, valued at ⅜ of a cent a pound or less, 3-10 of 1 cent a pound, 7-40.

Valued above ⅜ of a cent a pound and not above 1.8 cents, 4-10; 3-10 of 1 cent a pound.

Valued above 1.8 cents and not above 1.8 cents, 6-10; 5-10 of 1 cent a pound.

Valued above 1½ cents and not above 2 2-10 cents, 7-10; 6-10 of 1 cent a pound.

Valued above 2 2-10 cents and not above 3 cents, 9-10; 8-10 of 1 cent a pound.

Valued above 3 cents and not above 4 cents, 1 2-10 cents, 1 1-10 cents a pound.

Valued above 4 cents and not above 7 cents, 1 3-10 cents, 1 2-10 cents a pound.

Valued above 7 cents and not above 10 cents per pound, 2 cents, 1 9-10 cents a pound.

Valued above 10 cents and not above 13 cents a pound, 2 4-10 cents, 2 3-10 cents a pound.

Valued above 13 cents and not above 18 cents a pound, 2 8-10 cents, 2 7-10 cents a pound.

Valued above 16 cents and not above 24 cents a pound, 4 7-10 cents, 4 6-10 cents a pound.

Round iron or steel wire not smaller than No. 13 wire gauge, 1¼ cents per pound, 1 cent a pound.

Smaller than No. 13 and not smaller than No. 16, 1½ cents, 1¼ cents a pound.

Smaller than number sixteen, 2 cents, 1⅝ cents a pound.

Steel bars or rods, cold rolled, cold drawn, or cold hammered, or polished, ¼ cent per pound in addition to the above rates, ⅛ of 1 cent a pound.

On strips, plates, or sheets of iron or steel other than polished, where cold rolled and so forth, 1 cent a pound in addition to the rates on plate, 5-10 of 1 cent a pound.

Anvils, ⅞, ⅝ of 1 cent a pound.

Axles and so forth, 1 cent, ⅝ of 1 cent a pound.

Blacksmiths' hammers and sledges, track tools, wedges, and crowbars, whether of iron or steel, ½; ⅜ of 1 cent a pound.

Bolts, with or without threads or nuts, 1½ cents, 1¼ cents a pound.

Cast iron pipe, 4-10 of 1 cent, ¼ of 1 cent a pound.

Cast hollow ware, coated, glazed, or tinned, 2 cents, 1½ cents a pound.

Chains not less than ⅜ of an inch in diameter, 1¼ cents, ⅞ of 1 cent a pound.

Less than ⅜ of an inch and not less than ⅝ of an inch in diameter, 1⅝ cents, 1¼ cents a pound.

Less than ⅜ and not less than 5-16, 1⅞, 1⅝ of 1 cent a pound.

Lap welded, butt welded, seamed or jointed iron or steel boiler tubes, and so forth, if not less than three-eighths of an inch in diameter, from 2 cents to 1 cent a pound.

If less than three-eighths and not less than one-fourth, from 2 cents to 1¼ cents a pound.

Welded cylindrical furnaces, from 2½ cents to 2 cents a pound.

All other iron or steel tubes, from 35 per centum to 30 per centum, ad valorem.

Table, butchering, carving, and so forth, knives, with pearl, shell, or ivory handles, from 16 cents to 14 cents each.

Handles of deer horn, from 12 cents to 10 cents each.

With handles of hard rubber, bone, celluloid, and so forth, from 5 cents to 4 cents each.

With other handles, from 1½ cents to 1 cent each.

Files, two and one-half inches in length and under, from 30 cents to 25 cents a dozen.

Over two and one-half inches in length and not over four and one-half inches, from 50 cents to 47½ cents a dozen.

Over four and one-half inches in length and under seven inches, from 75 cents to 62½ cents a dozen.

Seven inches in length and over, from $1 to 77½ cents a dozen.

Cut nails, spikes, from 6-10 of 1 cent to 4-10 of 1 cent a pound.

Horseshoe nails and hob nails, from 2¼ cents to 1½ cents a pound.

Wire nails, not lighter than number sixteen wire gauge, from ⅓ of 1 cent to 4-10 of 1 cent a pound.

Lighter than number sixteen, from 1 cent to ⅝ of 1 cent a pound.

Spikes, nuts, washers, and horse, mule, or ox shoes, from 1 cent to three-fourths of 1 cent a pound.

Cut tacks, not exceeding sixteen ounces to the thousand, from 1¼ cents to five-eighths of 1 cent a thousand.

Exceeding sixteen ounces, from 1½ cents to three-fourths of 1 cent a pound.

Steel plates engraved, from 25 per centum to 20 per centum ad valorem.

Rivets, from 2 cents to 1½ cents a pound.

Crosscut saws, from 6 cents to 5 cents a foot.

Mill saws, from 10 cents per linear foot to 8 cents a linear foot.

Pit and drag saws, from 8 cents a linear foot to 6 cents a linear foot.

Circular saws, from 25 per centum to 20 per centum ad valorem.

Steel band saws, from 10 cents a pound to 5 cents a pound.

Screws, more than two inches in length, from 4 cents to 3 cents a pound.

Over one inch and not more than two inches, from 6 cents to 5 cents a pound.

Over one-half inch and not more than one inch, from 8½ cents to 8 cents a pound.

One-half inch and less, from 13 cents to 10 cents a pound.

Wheels for railway purposes, or parts thereof, from 1½ cents to 1¼ cents a pound.

Ingots, blooms, or blanks for the same, from 1¼ cents to 1 cent a pound.

Aluminum, in crude form from 8 cents to 7 cents a pound.

In plates, and so forth, from 13 cents to 11 cents a pound.

Bronze powder, from 12 cents to 10 cents a pound.

Hooks and eyes, from 5½ cents to 4½ cents a pound.

Monazite sand and thorite, from 6 cents to 4 cents a pound.

Cash registers, jute manufacturing machinery, linotypes, and all typesetting machines, machine tools, printing presses, sewing machines, typewriters, and all steam engines—from 45 to 30 per centum ad valorem.

Timber—From 1 cent per cubic foot to ⅛ cent a cubic foot.

Sawed boards, planks, etc., of whitewood, sycamore, and basswood—from $1 per thousand to 50 cents a thousand.

All other sawed lumber—From $2 per thousand to $1.25 a thousand.

Lumber finished one side—From $2.50 per thousand to $1.75 a thousand.

If finished one one or two sides—From $3 per thousand to $2 a thousand.

Finished on three sides—From $3.50 to $2.37½ a thousand.

If finished on four sides, from $4 to $2.75 a thousand.

Paving posts, railroad ties, telephone poles, from 20 per centum to 10 per centum, ad valorem.

Clapboards, from $1.50 to $1.25 a thousand.

Laths, from 25 cents to 20 cents per 1,000 pieces.

Fence posts, from 10 per centum ad valorem to free list.

Sugar, refined, 1.95 cents to 1.91 cents a pound.

Cabbages, 3 cents to 2 cents each.

Bacon and hams, 5 cents a pound to 4 cents.

Fresh meat, 2 cents to 1½ cents a pound.

Lard, 2 cents to 1½ cents.

Tallow, ⅜ of one cent a pound to ⅛ of one cent a pound.

All starch, except potato starch, 1½ cents to 1 cent a pound.

Sugar beets, 25 per centum ad valorem to 10 per centum ad valorem; salt in bags, 12 cents per 100 pounds to 11 cents per hundred pounds; in bulk, 8 cents per 100 pounds to 7 cents 100 pounds.

Single yarns, not finer than eight lea, 7 cents to 6 cents a pound; flax gill nettings, 25 per centum to 20 per centum, ad valorem; carpets, mats, and so forth, under 15 cents per square yard, 5 cents a square yard and 35 per centum ad valorem to 4 cents a square yard and 30 per centum ad valorem; if valued above 15 cents, 10 cents a square yard and 35 per centum ad valorem to 8 cents a square yard and 30 per centum ad valorem.

Hydraulic hose, 20 cents a pound to 15 cents a pound; oil cloth, including linoleum, under nine feet in width, valued at not more than 20 cents a square yard, 6 cents a square yard and 15 per cent a square yard; valued at more than 20 cents a square yard, 8 cents a square and 15 per cent.

Over nine feet in width, 12 cents a square yard and 15 per cent.

On wool tops there was a reduction to readjust the relations between tops and yarn and other manufactured articles. There was also a small reduction on yarns and on cloths with a cotton warp.

Mechanically ground wood pulp, 1-12 of one cent a pound to exemption from duty on pulp from any country not imposing export duty on certain forest products.

Printing paper, valued at not above 2¼ cents a pound, $6 per ton, $3.75 per ton; valued above 2¼ cents a pound and not above 2½ cents a pound, $8 a ton to $3.75 a ton.

Paper envelopes, 35 per centum to 20 per centum.

Bituminous coal, 67 cents to 45 cents a ton.

Gunpowder, valued at 20 cents and less a pound, 4 cents a pound to 2 cents; valued at over 20 cents a pound, 6 cents a pound to 4 cents.

Matches in boxes, containing not over 100 matches a box, 8 cents to 6 cents a gross; imported otherwise than in small boxes, 1 cent to ⅜ cent a thousand.

Cartridges, 35 to 30 per centum ad valorem; blasting caps, $2.36 to $2.25 a thousand.

Hides of cattle, 15 per centum ad valorem to free list. Band and sole leather, 20 per centum to 5 percentum ad valorem. Dressed leather made from hides of cattle, 20 percentum to 10 percentum ad valorem. Calfskins, chamois skins, goat skins, and other leather not provided for, 20 percentum to 15 percentum ad valorem. Patent leather, weighing not over ten pounds per dosen skins, 30 cents per pound and 20 percentum ad valorem to 27 cents a pound and 15 percentum ad valorem; weighing over twenty pounds and not over twenty-five pounds, 30 cents per pound and 10 percentum ad valorem to 27 cents per pound and 8 percentum ad valorem; piano forte leather, 35 percentum ad valorem to 25 percentum ad valorem; boots and shoes made from hides of cattle in whole or chief value, 25 percentum ad valorem to 10 percentum ad valorem; made from other leather, 25 percentum ad valorem to 15 percentum ad valorem; shoe laces, 50 cents per gross and 20 percentum ad valorem to 15 percentum ad valorem.

Agricultural implements, plow and so forth, 20 per centum ad valorem to 15 per centum ad valorem, and further provision to free list from any country admitting American agricultural machinery free.

NECESSITIES INCREASED.

Oxalic acid, from free list to 2 cents a pound.

Liquid ammonia, from 25 per cent ad valorem to 5 cents a pound.

Manufactures of collodion, from 65 cents a pound and 25 per cent ad valorem to 65 cents a pound and 30 per cent ad valorem.

Cocoa leaves, from free list to 5 cents a pound.

Alkaloids of opium and cocaine, from $1 an ounce to $1.50 an ounce.

Fancy soap, from 15 cents a pound to 50 per cent ad valorem.

Plate glass, cast and polished, not exceeding 384 square inches, from 8 cents a square foot to 10 cents a square foot. Not exceeding 720 square inches, from 10 cents to 12½ cents a square foot.

Plain or punched structural steel, from 5-10 cent a pound to 45 per cent ad valorem.

Steel ingots valued above at 16 cents a pound, from 4 7-10 cents a pound to 4 6-10 to 7 cents a pound.

Razors, finished, valued at less than $1 a dozen, from 50 cents a dozen and 15 per cent to 35 per cent; valued at less than $1.50 a dozen, 50 cents a dozen and 15 per cent to 6 cents each and 35 per cent; valued at less than $2 a dozen, $1 a dozen and 15 per cent to 10 cents each and 35 per cent; valued at less than $3 a dozen, $1 a dozen and 15 per cent to 12 cents each and 35 per cent; valued at $3 or more a dozen, $1.75 a dozen and 20 per cent to 15 cents each and 35 per cent.

Lithographic plates from 25 per cent to 50 per cent ad valorem.

Chrome metal, Tungsten and ferrosilicon, and other new metals used in manufacture of steels, from free list to 15 per cent ad valorem.

Tungsten ore, from 20 per cent to free of duty to 1 cent a pound.

Shingles, from 30 cents a thousand to 50 cents.

Briar wood and laurel wood, from free list to 15 per cent.

Lemons, from 1¼ cents to 1½ cents a pound.

Broom corn, from free list to $3 a ton.

Chicory root, unground, from 1 cent to 1½ cents a pound; roasted, from 2½ cents to 3c a pound.

The cotton schedule, according to Mr. Payne, was reconstructed and readjusted to bring the duties up to those collected during the first four years of the operation of the Dingley law and to the rates then collected under that law. Since that time the rates have been lowered in some cases from 60 to 6 per cent by court decisions. These new rates are equivalent to an addition, on the whole, of 3 per cent ad valorem ove rthat collected under the present law for the year 1908.

Cotton hosiery, fashioned, valued at not more than $1 a dozen, from 50 to 70 cents a dozen pairs. Valued at more than $1 and less than $1.50 a dozen pairs, 60 cents to 85 cents a dozen pairs. Valued at more than $1.50 and not more than $2, from 70 to 90 cents a dozen pairs.

Hemp, from $20 to $22.50 a ton.

Hemp, hackled, from $40 a ton to $45.

Certain high priced laces made on the lever or gothrough machine, from 60 per cent to 70 per cent.

Surface coated papers, wholly or partly covered with metal, from 3 cents a pound and 20 per cent to 5 cents a pound and 20 per cent ad valorem; other surface coated paper, 2½ cents a pound and 15 per cent ad valorem, to 5 cents a pound.

LUXURIES REDUCED.

Works of art, oil or water paintings, pastels and pen and ink drawings, from 20 per cent to 15 per cent.

Statuary, from 20 per cent to 15 per cent.

LUXURIES INCREASED.

Figs, from 2 cents to 2½ cents a pound.

Hops, from 12 cents to 16 cents a pound.

Sweetened biscuit, from 20 per cent to 50 per cent ad val.

Pineapples, from $7 to $8 a thousand.

Champagne, quarts, from $8 to $9.60 a dozen; pints, $4 to $4.80 a dozen; half pints or less, $2 to $2.40 a doz; quantities in excess of one quart a bottle, from $2.50 to $3.00 a gallon.

Brandy, from $2.25 to $2.60 a gallon.

Cordials, liquers, etc., from $2.25 to $2.60 a gal.

Bay rum, from $1.50 to $1.75 a gal.

Still wines, from 40 cents and 35 cents to 45 cents and 35 cents.

Malt liquors, in bottles or jugs, from 40 cents to 45 cents a gallon; otherwise than in bottles or jugs, from 20 cents to 23 cents a gallon.

Cherry juice and other fruit juices, from 60 cents to 70 cents a gallon.

Fireworks, other than fire crackers, from 20 per cent ad val. to 12 cents a pound.

Fur wearing apparel, from 35 per cent to 50 per ad val.

Jewelry, from 66 per cent ad val. to 45 to 85 per cent.

Moving picture films, from 20 per cent and upwards to 25 per cent and upward.

ONE ILLINOISAN STILL TARIFF FOE

Mann Is the Only Member of State's Delegation Who'll Vote Against Bill.

OTHERS WILL BE IN LINE.

Foss Credits "The Chicago Tribune" with Gloves and Hosiery Victory.

Washington, D. C., July 30.—[Special.]—The tariff conference report will have the support of every Republican member of the congressional delegation from Illinois with one exception. Representative James R. Mann of Chicago is "off the reservation" on account of the high duty agreed upon for print paper and has announced that he will not only vote against the report but do his best to bring about its defeat.

There are others among the Illinoisans who are dissatisfied, but they have announced they will be ready with their votes in support of the bill tomorrow. All of them say it is the best bill obtainable.

Foss Is Awarded Credit.

To Representative George Edmund Foss must be awarded the credit for having allied himself with the demanders of lower duties on women's gloves and cotton hosiery when the issue was first raised by THE TRIBUNE away back in the days when the bill was first reported to the house. He stayed with the game to the finish.

Those who came to Washington to fight Littauer and his high glove duties found in Mr. Foss a friend and pusher they needed and they were loud in their praise of the effective and constant efforts he put forth.

Mr. Foss received many congratulatory telegrams today from mercantile firms in Chicago and messages of thanks for his assistance. The Chicago congressman has for three weeks been piloting Mr. Barnhart and Mr. Simmons, the Chicagoans who came here and bore the brunt of the gloves and hosiery battle. His appeal at the White house in their behalf and in behalf of women in general served largely to strengthen the president in the position he took.

"I consider the bill as reported from the conference a response to the popular demand," said Mr. Foss today. "It is going to show a revision downward. The people can thank THE CHICAGO TRIBUNE for starting the fight that led to the great victory won on hosiery and gloves."

Cannon Is Dissatisfied.

Speaker Cannon and Senator Lorimer are plainly in the contingent of the disappointed. The latter displays no hesitancy in saying that a far different bill would have been turned out if he had been given the making, and he intimates that by the time the coming era of prosperity is run through and the country is in the next business depression the discovery will be made that "downward revision" was a foolish cry for the Republican party to have construed and heeded.

On being asked for his views on the tariff measure as now arranged, Speaker Cannon said:

"I shall vote to agree to the conference report. Revenue or tariff legislation can only be enacted by compromise. If I were supervising the making of a tariff bill and was clothed with power to do so, I would change this bill in some respects, but as a whole it meets with my approval. I do not care at this time to discuss the items in the bill that I would change.

Sees Benefits in Measure.

"It is substantially a bill in conformity with the policies of the Republican party; that will yield revenue and, as a rule, protect employer and employé. I firmly believe that when it is enacted the country will enter upon an era of remarkable prosperity."

There is no secret made of the fact that Speaker Cannon sympathized with Mr. Littauer most deeply in the latter's effort to make the house rates on gloves stand. Coupled with a belief, heretofore expressed, that special mercantile interests in conjunction with newspapers they favored were dictating a glove schedule to prevent the upbuilding of a new industry in this country was the speaker's solid friendship for Littauer and his desire to show appreciation for assistance the latter gave in March in bringing about the passage of a rule which kept the house organization from going to the Democrats.

Representative William W. Wilson of Chicago leads the other contingent of Illinoisans which stamps the new tariff bill as satisfactory from start to finish. He glories especially in the outcome of the glove and hosiery struggle. He was one of the members of the house who strongly backed up Mr. Taft in his determination to secure the kind of downward revision which he considered essential.

Results Pleases Cullom.

Senator Cullom today expressed deep satisfaction over the outcome of the conference and called attention to the fact that the bill as it will pass will conform closely to the sort of measure which he outlined in interviews immediately after the senate began work on it.

"I would have liked to see a free lumber clause adopted," said Senator Cullom, "but I expressed myself as being willing to take the house figure. In adopting $1.25 on rough lumber I consider that we came close to doing it. I advocated free hides and the senate rates on gloves and hosiery. The bill gives us practically our wish in regard to all three commodities. I consider that the proper sort of a tariff measure is about ready for final enactment."

Mr. Cullom returned from the bedside of his wife, who is ill at Atlantic City, in time to engage in the strenuous closing hours of the conference committee's work, and he may be credited with having stiffened the opposition to Mr. Littauer's fierce onslaught in regard to gloves.

Struggle Over Print Paper.

Representative Boutell today disclosed enough of the conference committee secrets to make known that the struggle over the print paper duty was lively and lengthy, and that he and a small minority had worked steadily to convert the nine conferees who stood out for the higher duty, only to lose to them in the end.

He pointed to the statement issued by Chairman Payne as proof of his assertion that the tariff had been properly revised downward, and said that he stood by the figures there shown.

Affected by Revision.

"In other words, where changes from the present law have been made the downward revision affects 85 per cent of the total domestic consumption, while the increases on nonluxuries affect only 5 per cent of the total domestic consumption. The ultimate consumer, therefore, should be able to get many articles cheaper or know the reason why."

Mann Explains Opposition.

Congressman Mann, on the other hand, appears to be firm in carrying out his expressed determination to defeat the report because of the duty on paper that Senator Hale was able to dictate.

"I have no statement to make concerning my plans except that I expect to defeat the conference report," said Mr. Mann. "Tomorrow I will make a statement to the house. I will vote against the report myself and I feel confident that I will have enough votes in support of my position to send it back to conference."

Mr. Mann, as chairman of the select committee to investigate the paper industry, made a report to the house in the spring, in which he expressed the view of the committee that a $2 a ton duty on print paper would be sufficient to allow all the manufacturers to make a profit on their output.

Notice Served on Committee.

Before the conference committee arrived at its decision to adopt practically the senate rate on print paper, Mr. Mann served notice that he would go after the scalp of the whole report if the house's wishes were not recognized. Just how much of a contingent he can muster against the report is not known, but it has been suggested that he will have to look most carefully to the attendance of the Democrats if he intends to put a coup through. Undoubtedly some house insurgents will join the movement. Representative Stafford of Wisconsin, a member of the special paper committee, tonight was still debating the course he would take.

Congressman Graff of Illinois also feels aggrieved with Mann about the paper rate, but will not follow the Chicagoan on his campaign against the adoption of the report.

TARIFF IS PLEASING TO TAFT.

President Points to Sections of the Bill That Meet His Approval.

Washington, D. C., July 30.—President Taft expressed himself today as immensely pleased with the tariff bill as it was finally agreed to by the conferees.

The president declared there were many things about the bill that he was delighted to have had a part in and that he would be equally delighted to sign and defend the measure in its finished state.

Without attempting to go into the details of the schedules recently in controversy, the president declared that in a great many ways the new tariff law would be a marked improvement over the Dingley act.

Mr. Taft pointed out as great forward steps the enactment of the Philippines tariff, the corporation tax, the establishment of a customs court, the adoption of the new maximum and minimum provisions, the establishment of a commission to advise the president in the operation of the maximum and minimum clause and on matters generally connected with the tariff.

As to the corporation tax, it is said the president let it be known plainly that while he was much in favor of such a tax, for obvious reasons he was not so wrapped up in it that he was willing to sacrifice real downward revision just to have it adopted as a part of the tariff bill.

While the corporation tax was adopted in the nature of a substitute for the income tax, the president declared that the end attained in submitting to the states the proposition for an amendment to the constitution permitting the enactment of an income tax law was one of the triumphs of the present tariff fight. No constitutional amendment has been submitted to the states since the days of the civil war.

The Philippines tariff has been referred to by the president as his "child." He has been extremely anxious to have it effected and has been working ten years to obtain what has now been accomplished.

(STORE NEWS)
—MOSSLER CO.
50 Jackson Blvd.
Final Clearance Today!

Any Suit To $30 value, $15
Any Suit To $40 value, $20
Includes gray, olives and neat effects in cheviots, homespuns and worsteds, blue serges (finished and unfinished) suits to 46 stout. *Every size.*
Any Overcoat to $35 value, $20
Auto Coats and Cravenettes, English waterproof cloths, reduced to $20
Any Vest to $8 value $2.50
25% off Regular Prices on All Regular Lines—
including black semi-dress sack suits, English walking frocks, Tuxedos, evening dress suits
MOSSLER CO.
Clothes for Men and Young Men
50 Jackson Blvd.

Some Revised Prices
We have revised the prices of men's summer suits, of our well-known standard of quality, that we want to sell now while half the summer is ahead of us. Here are the new prices:
Men's $18, $20 and $22 Suits, now 14.50
Men's Suits that were $25 & $28, now 18.50
Suits that were $30, $32 and $35, now 22.50
OPEN UNTIL 6 P. M.
Browning, King & Company
191 and 193 State Street
CHICAGO

SUBSCRIBE FOR THE TRIBUNE

MAN WHO ALLEGED BRIBERY IS CONVICTED OF PERJURY.

Detective Found Guilty of False Testimony in Saying Stephenson Man Gave Legislators Money.

Madison, Wis., July 30.—[Special.]—Private Detective Frank T. Wagner of Milwaukee was convicted of perjury today for falsely testifying before the senatorial investigation committee that he saw J. H. Puelicher of Milwaukee, campaign manager for Senator Isaac Stephenson, pay three Democratic members of the state legislature $35,000 to secure the reelection of Stephenson.

Three Democratic assemblymen absented themselves from the joint legislative session on March 4, the day on which Stephenson received the majority of the votes cast. If the three absentees had been present, and not voted for him, Stephenson would not have received the majority of the votes.

The senatorial investigation committee repudiated Wagner's testimony after inspecting the rooms in a Milwaukee hotel where the alleged bribery took place. Wagner will be sentenced tomorrow.

BLACKMAIL PLOT IS BARED.

Police Reveal Threats Made Against Son-in-Law of a Denver Banker.

Denver, Colo., July 30.—[Special.]—Details of a clumsy plot to blackmail James A. McClurg, son-in-law of David H. Moffatt, the Denver banker and railway man, were revealed today by the police.

Threats of dynamiting the McClurg home, at 906 Grant street, in the fashionable residence section, and of kidnaping Miss Frances McClurg, granddaughter of Moffatt, have been made in the last three weeks.

The disclosure came when the parties to the plot, evidently angered at the failure of threatening letters to accomplish their end, made a demand, through a messenger boy impressed for the purpose, for the immediate delivery of $10,000.

On the advice of the police, the messenger was given a decoy package. Detectives followed, but the blackmailer failed to meet the boy.

The man who directed the messenger wore blue goggles as a disguise.

Accuses Roommate; Is Shot.

James Lonrh was shot in the left hand by Joseph Shira last evening. Shira, who has been rooming with Lonrh at 44 Alexander street, was accused by the latter of stealing $80 from him.

BUSINESS QUARREL BACK OF CHARGE OF BUN

(STORE NEWS)
—MOSSLER CO.
50 Jackson Blvd.
l Clearance
day!
Any Suit To $30 value, $15
Any Suit To $40 value, $20
sgray, and effects viots, puns rsteds, rges (finished and un-) suits to 46 stout. ize.
ercoat to $35 value, $20
Coats and Cravenettes, h waterproof cloths, re- to $20
at to $8 value $2.50
off Regular Prices on All Regular Lines—
black semi-dress sack suits, valking frocks, Tuxedos, even- suits
OSSLER CO.
es for Men and Young Men
Jackson Blvd.
Some vised Prices
have revised the of men's summer of our well-known rd of quality, that nt to sell now while he summer is ahead Here are the new :
n's $18, $20 and $22 ts, now 14.50
n's Suits that were & $28, now 18.50
ts that were $30, $32 $35, now 22.50
OPEN UNTIL 6 P. M.
rowning, King & Company
191 and 193 State Street CHICAGO
RIBE FOR THE TRIBUNE
ion
he Chi- n Line. and con- n provide.
THE NORTH-WESTERN LINE
UNION PACIFIC

PAYNE ANALYZES TARIFF MEASURE

Leader Undertakes to Show Marked Decreases on the Necessaries of Life.

BILL GOES TO THE HOUSE

Conference Report Ordered Printed in Record and Debate Is Postponed.

Washington, D. C., July 30.—Entering upon the last stages of its consideration by congress, the tariff bill as reported by the conferees was submitted today to the house by Chairman Payne and ordered printed in the congressional record. Discussion of the conference report will begin at 10 a. m. tomorrow.

Mr. Payne passed up to the speaker's desk the bulky document which had occupied the attention of congress for four and a half months, and then the Republicans broke out into loud applause.

Proceeding on the theory that the bill marks a general downward tendency from the present rates of duty, Mr. Payne presented but did not read an exhaustive analysis of its provisions.

This statement, he said, had been prepared by himself and he asked to have it printed as an official document. There was objection, however, from the Democratic side, and the printing was prevented for the time.

Payne Analyzes Report.

In his statement Mr. Payne undertook to show that there had been a marked decrease in the rates on the necessaries of life, while admitting there had been an increase on some of the luxuries:

Mr. Payne's detailed analysis was preceded by a general summary in which he undertook to show the extent of revenue increases and decreases according to schedules. According to this showing the total increases were on consumption value of importations of $852,512,525 and the total decreases on consumption values amounting to $4,978,122,-124.

In this preliminary statement Mr. Payne said that he had caused to be made an investigation based on the census returns of 1905, showing the domestic consumption of articles upon which duties have been raised and also the articles upon which duties have been lowered by the bill as finally reported from the conference committee. This had been done because comparisons have been made based upon the amount of importations, he said.

Explains Action of Conferees.

"Duties," he said, "have been lowered where they were too high under the present law, sometimes prohibitive in character, and for that reason the importations were comparatively small. On the other hand they have been raised in some instances where the tariff was insufficient for protection and the importations were great."

He then gave the following table, which shows the consumption value of articles on which rates of duty have been increased and decreased in all cases where the amount of production could be ascertained:

	Duty decreased.	Duty increased.
Chemicals	$ 433,090,846	$ 11,105,820
Earthenware	128,423,732	.....
Metals	1,248,200,169	11,482,255
Lumber	566,870,950	31,280,372
Sugar	300,965,953	.....
Tobacco	No change.	
Agricultural products	483,430,637	4,880,043
Wines and liquors	.....	462,001,856
Cotton	.....	41,622,024
Flax, hemp, jute	22,171,145	804,445
Wool	No change.	
Silk	7,947,566	106,742,646
Paper and pulp	67,628,055	81,486,466
Sundries	1,719,428,069	101,656,598
Totals	$4,978,122,124	$852,512,525

Luxuries in the List.

Of the above increases the following are luxuries, according to Mr. Payne, being articles strictly of voluntary use:

Chemicals, including perfumeries, etc.	$ 11,105,820
Wines and liquors	462,001,856
Silks	106,742,646
Totals	$579,850,322

This leaves a balance of increases not on articles of luxury of $272,662,203.

Mr. Payne gave assurance that "in preparing this table the experts had used all of the available information from the census office and other sources.

"But all of these," he said, "are not sufficient to present the total consumption of either class of articles. If the total amount of consumption were available the contrast between the amount of goods on which duties were lowered and those increased would be still more striking."

Schedules Taken in Order.

Taking up the schedules in their order, he gave, first, the increases and then the decreases. The figures in all cases were comparisons with the Dingley law. In schedule A, relating to chemicals, he gave the increases as follows:

Liquid anhydrous ammonia, from 25 per cent ad valorem to 5 cents a pound.

Manufactures of collodion, increased 5 per cent.

Coca leaves, increased 5 cents a pound.

Fancy soaps, increased from 15 cents a pound to 50 percentum ad valorem.

The list of decreases in this schedule was much longer, the principal items being as follows:

Boracic acid, from 5 to 2 cents a pound.

Chromic acid and lactic acid, from 3 to 2 cents a pound.

Salicylic acid, from 10 to 7 cents a pound.

Tannic acid, or tannin, from 50 to 35 cents a pound.

Sulphate of ammonia, from 3-10 cent a pound to free list.

Borax Decreases Three Cents.

Borax, from 5 to 2 cents a pound.

Borate of lime and other borate material from 4 to 2 cents a pound.

Chloroform, from 20 to 10 cents a pound.

Copperas, from ½ cent to 15-100 of 1 cent a pound.

Iodoform, from $1 to 75 cents a pound.

Licorice, from 4½ to 2½ cents a pound.

Cotton seed oil and croton oil, from the dutiable to the free list.

Flaxseed, linseed, and poppy seed oil, from 25 to 15 cents a gallon.

Peppermint oil, from 50 to 25 cents a gallon.

Ocher and ochery earths, sienna and sienna earths, and umber and umber earths if ground in oil or water, from 1½ to 1 cent a pound.

Varnishes, from 35 per cent to 25 per cent ad valorem.

Methylated and spirit varnishes, from $1.32 a gallon and 35 per cent ad valorem to 35 cents a gallon and 35 per cent ad valorem.

Cut in Lead Products.

White lead, acetate of lead, and a number of other lead products, from ½ to ¼ cent a pound.

Bichromate and chromate of potash, from 3 to 2¼ cents a pound.

Chlorate of potash, from 2½ to 2 cents a pound.

Crystal carbonate of soda, from 3-10 to ¼ cent a pound; chlorate of soda, from 2 to 1½ cents a pound.

Hydrate of or caustic soda, from ¾ to ½ cent a pound; nitrate of soda, from 2½ to 2 cents a pound.

Sulphate of soda, or salt cake, or niter cake, from $1.25 to $1 a ton.

Strychnia or strychnine, from 30 to 15 cents an ounce.

Sulphur, refined or sublimated, or flowers of, from $8 to $6 a ton.

Earthenware and Glassware.

In earthenware and glassware there is but one increase, according to Mr. Payne's figures. This is slight and is made on the smaller sizes of plate glass. The decreases on this schedule include:

Fire brick, glazed, enameled, and so forth, from 45 per cent to 35 per cent ad valorem; brick, other than fire brick, if glazed, from 45 per cent to 35 per cent ad valorem.

Plaster rock or gypsum, crude, from 50 to 35 cents a ton; if ground or calcined, from $2.25 to $1.25.

Unpolished, cylinder, crown, and common window glass, smaller glass, and cheaper values, reduced ⅛ cent a pound.

Onyx in block, from $1.50 a cubic foot to 65 cents.

Marble, sawed or dressed, over two inches in thickness, from $1.10 to $1 a cubic foot, with other reductions on the entire marble paragraph and on other stone.

There is a general reduction in mica to 30 per cent ad valorem. There was before a mixed specific and ad valorem system.

Structural steel, fitted for use, falls in the basket clause at 45 per cent ad valorem.

There also is an increase on razors, and upon nippers and pliers.

Lithographic Plates Increased.

Lithographic plates are increased from 25 to 50 per cent ad valorem.

Chrome metal, ferrotitcon, tungsten, and other new metals used in the manufacture of steels are made dutiable at not more than 15 per cent ad valorem. Tungsten ore is made dutiable at 10 per cent.

The duty on watches was readjusted, remaining at about the same as the Dingley law.

A duty of 1 cent a pound was put on the zinc in the ore where it contains more than 20 per cent of zinc. On zinc with less than 20 per cent there is a lower rate of duty. Zinc now has a duty of 20 per cent.

There was an added duty of ½ cent a pound upon plain bottle caps, and on decorated bottle caps the duty was increased from 45 to 55 per cent.

The reductions in the metal schedule are more numerous and generally more marked than in most of the others. Heading the list is iron ore, which was decreased from 40 to 15 cents a ton. Pig iron, iron kentledge, and spiegeleisen were lowered from $4 to $2.50 a ton.

Scrap iron and steel from $4 to $1 a ton.

Reductions were made on bar iron, round iron, slabs and blooms, structural steel not fabricated, anchors, iron and steel forgings, hoop, band, or scroll iron or steel, steel bands or strips.

Reduction on Cotton Ties.

The reduction on cotton ties is from 5-10 to 3-10 cent a pound and railway bars and steel rails from 7-20 of 1 cent a pound to 7-40. Iron or steel sheets also were reduced and the duty on charcoal iron is made $6 a ton instead of $12.

Other reductions in the metal schedule affect polished sheets, rolled sheets of iron, steel, copper, or nickel; steel ingots, cogged ingots, blooms, and slabs; round iron or steel wire; steel bars or rods, cold rolled, cold drawn, or cold hammered, or polished; anvils; axles; blacksmiths' hammers and sledges, track tools, wedges, and crowbars; bolts; cast iron pipes; cast hollow ware; chains; welded or jointed iron or steel boiler tubes; cut nails and spikes; horseshoe nails; wire nails; spikes, nuts, and washers; cut tacks; steel plates engraved; rivets; cross cut saws, mill saws, circular saws, pit and drag saws, steel band saws, and all other saws; screws; wheels for railway purposes; aluminum; monazite sand and thorite.

Tin Plates Are Reduced.

Tin plates are reduced from 1½ to 1 2-10 cents a pound.

Duties on table and carving knives reduced and the minimum limit of the rates on these knives is made 40 per cent ad valorem, instead of 45. Material reductions are made in the rates on files and the duty on cash registers, jute manufacturing machinery, typesetting machines, machine tools, printing presses, sewing machines, typewriters, and all steam engines, is reduced to 30 per cent ad valorem from the existing rate of 45 per cent.

Until Jan. 1, 1912, embroidery and certain lacemaking machines and machines used for the manufacture of linen cloth, and tar and oil spreading machines used in the construction of roads, are to be admitted free.

In the Lumber Schedule.

In the lumber schedule the only increases were those on shingles from 30 cents to 50 cents a thousand and on briar wood and laurel wood for the use of pipemakers from the free list to 15 per cent ad valorem. The rate on sawed lumber was decreased from $2 a thousand to $1.25 a thousand. There also was a diminution on timber from 1 cent a cubic foot to ½ cent, and on sawed boards of white wood and kindred woods from $1 a thousand to 50 cents a thousand.

The reduction in the differential rates in favor of dressed lumber averaged about one-third of the Dingley rate. Paving posts, railroad ties, and telephone poles are reduced from 20 to 10 per cent ad valorem; clapboards from $1.50 a thousand to $1.25; laths from 25 cents to 20 cents a thousand; while fence posts and kindling wood were taken from the dutiable list and placed on the free list.

The only change in the sugar schedule consisted of a reduction of five hundredths of a cent in the differential on refined sugar.

Agricultural Products.

In agricultural products broom corn was taken from the free list and made dutiable at $3 a ton. Hops are increased from 12 to 15 cents a pound. There also are increases on lemons, figs, almonds, pineapples, and chicory root.

The reductions in the agricultural schedule covered bacon and hams from 5 to 4 cents a pound, lard from 2 to 1½ cents, fresh meats from 2 to 1½ cents, and starch from 1½ to 1 cent a pound.

Tallow, wool grease, dextrin, peas, sugar beets, cabbages, and salt were also lowered.

The wine and liquor schedule was increased throughout to 15 per cent over the Dingley rates.

The cotton schedule was reconstructed and readjusted to bring the duties up to those collected during the first four years of the operation of the Dingley law and to the rates then collected under that law.

Since that time the rates have been lowered, in some cases from 60 to 6 per cent, by court decisions. These new rates, Mr. Payne explained, are equivalent to an addition on the whole of 3 per cent ad valorem increase over that collected under the present law for last year.

Increase on Cotton Hosiery.

Cotton hosiery, valued at not more than $1 a dozen, is increased from 50 to 70 cents a dozen pairs; more than $1 and less than $1.50 a dozen pairs, from 60 cents to 85 cents a dozen pairs; more than $1.50 and not more than $2, from 70 cents to 90 cents a dozen pairs.

The remaining rates on stockings are the same as under the previous law.

Hemp is increased from $20 to $22.50 a ton and hackle hemp from $40 to $45 a ton.

The cheaper laces remain as in the present law, but there is an increase from 60 to 70 per cent on some of the higher priced laces.

In this schedule single coarse yarns are reduced from 7 cents to 6 cents per pound, and gill nettings from 25 to 20 per cent ad valorem.

There was a general reduction in carpets and mats.

A reduction from 20 cents to 15 cents is made in hydraulic hose.

Oilcloth, including linoleum, was reduced about one-third.

Readjustment in Wool Schedule.

There was practically no change in the wool schedule from the rates of the Dingley law, but there was a readjustment between tops and yarns, and a small decrease on cloths with a cotton warp.

Mechanically ground wood pulp was exempted from duty and placed on the free list with a provision for a countervailing duty against Canada. The lower grade of printing paper was reduced from $6 to $3.75 a ton and the higher grade from $8 to $3.75. There is an increase on surface coated paper and lithographic prints, including postcards and cigar labels.

Bituminous coal goes down from 67 cents to 45 cents a ton, and there are reductions on gunpowder, matches, and cartridges. Agricultural implements are cut from 20 to 15 per cent ad valorem.

Hides were placed on the free list, while the rate on hand and sole leather is reduced from 20 per cent to 5 per cent ad valorem, on dressed leather from 20 per cent to 10 per cent, boots and shoes from 25 per cent to 10 per cent.

Fireworks are increased from 20 per cent ad valorem to 12 cents a pound; wearing apparel made of fur, from 35 to 50 per cent, and the higher class jewelry from 60 per cent to 85 per cent ad valorem.

Pencil lead is given specific rates, instead of ad valorem rates, with a slight increase.

For the first time, moving picture films are named specifically in a tariff law. The bill gives them a positive rate of 1⅓ cents a foot.

Petroleum, crude and refined, including kerosene, gasoline, naphtha, benzine, and similar petroleum products, are made free of duty, and are left even without a countervailing duty.

The Dingley rates on women's and children's gloves are allowed to stand. The only change is a reduction on "schmaschen" gloves not over fourteen inches in length, on which the rate is made $1.25 a dozen pairs, instead of $1.75.

Administrative Features.

Practically all the administrative features of the bill which were adopted in the senate were accepted by the conferees. They include a new maximum and minimum feature, a corporation tax law instead of the inheritance tax adopted by the house, authorization for a bond issue to raise money to build the Panama canal, as well as numerous other features.

The maximum and minimum provision prescribes duties in accordance with the rates named in the dutiable list until March 31, 1910, when 25 per cent ad valorem is to be added automatically as the maximum duty. The president is authorized to apply the minimum rates, however, to imports from a country which gives its best rates to the products of the United States, and is made the judge as to whether a foreign country accords to the United States treatment which is reciprocal and equivalent. When he finds that this condition exists he is to issue a proclamation putting in effect the minimum rates, and until the time of the proclamation the maximum rates will apply.

President to Employ Experts.

The president is empowered to employ such persons as may be required to secure information to assist the president in the discharge of the duties imposed upon him and information which will be useful to the officers of the government in the administration of the customs laws. The reciprocity treaty with Cuba is not affected by the maximum and minimum provision.

The president is empowered also to abrogate those reciprocity treaties which can be terminated by diplomatic action. It is made his duty to give ten days' notice after the bill becomes a law of his intention to bring those treaties to an end. All other treaties which contain no stipulation in regard to their termination by diplomatic action shall be abrogated by a notice of six months from the president to those countries, the notice dating from April 30, 1909, on which date Secretary Knox notified foreign governments that the United States would soon ask them to enter into new tariff relations.

Philippines Trade Provision.

The Philippine free trade provision, which was considerably elaborated by the senate, provides for the free importation of all articles "the growth, or product of, or manufactured in the Philippine islands from material the growth or product of the Philippine islands or the United States, or both, or which do not contain foreign materials to the value of more than 20 per cent of their total value."

Rice is the only exception to the free provisions, but restrictions are placed upon sugar and tobacco. The free importation of sugar is limited to 300,000 tons a year. On wrapper and filler tobacco, when mixed, the annual limitation is 300,000 pounds; on filler tobacco, 1,000,000 pounds, and on cigars, 150,000,000.

A provision is included in the bill which levies on all articles upon which any foreign country pays a bounty or grant upon its exportation, an additional duty equal to the amount of such bounty.

It is required that all imported articles capable of being marked without impairment of their value shall be stamped with the name of the manufacturer and the country of its origin.

An elaborate provision for the administration of the customs laws was adopted by the conferees. It is practically the same as that adopted by the senate. It is intended to prevent undervaluation of articles on which there is no foreign market by which true values may be ascertained.

Provision for Customs Court.

Provision is made for the establishment of a customs court of appeals, with headquarters in Washington. It will comprise a presiding judge and four associate judges at salaries of $10,000 a year. There are to be appointed to conduct government cases before this court a special assistant attorney general at $10,000, a deputy assistant attorney general at $7,500, and four attorneys at $5,000 each.

The internal revenue tax on tobacco is amended, making the rates on chewing and smoking tobacco 8 cents a pound. No change was made in the tax on cigars except those weighing under three pounds a thousand, which were increased from 54 to 75 cents a thousand. The rates on cigarets were increased to $1.25 a thousand. A prohibition against the use of coupons or special gift pledges is incorporated in the new law.

The provision granting farmers the free sale of leaf tobacco places a restriction on the retail dealer which requires him to record every sale amounting to two pounds or more to one person in one day. A number of other ironclad requirements are included in the redraft of this section adopted by the conference committee by which it was intended to prevent any frauds upon the internal revenues and at the same time give as much of a local market as possible to the tobacco grower. The grower had contended for unrestricted sale of amounts up to ten pounds.

Foreign Built Yachts Taxed.

Foreign built yachts are subjected to an excise tax of $7 per gross ton, which is to be collected annually on the first day of September. In lieu of the excise tax the owner of a foreign built yacht or pleasure boat may pay a duty of 35 per cent ad valorem on his yacht. This will entitle him to American registry. The excise tax provision was adopted because of the fact that some question had been raised about the ability of the government to enforce collection of import duties.

Every corporation, joint stock company, or association organized for profit, and every insurance company is required to pay annually an excise tax of 1 per cent upon its entire net income over and above $5,000. This feature was put into the bill to raise additional revenues to apply on the treasury deficit.

The section was prepared by Attorney General Wickersham, assisted by other able lawyers in the administrative circle, and great care was taken to guard against double taxation. It provides a form of publicity which will enable the government to exercise supervision over corporations. The forms of returns which must be made by corporations and other features of the corporation tax law were made public in detail during its consideration in the senate. It is estimated that from $20,000,000 to $30,000,000 a year will be collected under this new form of federal taxation.

Panama Canal Bond Issue.

The secretary of the treasury is authorized to issue Panama canal bonds to the amount of $290,569,000, which sum, together with that already expended, equals the estimated cost of the Panama canal. It is not intended that the bonds shall be issued except as needed to provide money to carry on the work of canal construction. The bonds are to be payable fifty years from the date of issue and will bear interest at a rate not exceeding 3 per cent.

When the bonds are sold the secretary of the treasury will restore to the working balance the $50,000,000 paid originally for the canal property and the canal zone.

The reenactment of the provision authorizing the issuance of treasury certificates for money borrowed to meet public expenditures increases the amount of the authorization from $100,000,000 to $200,000,000. A large number of other provisions that are in force under the existing tariff law are included in the conference bill, with a few changes in phraseology in several cases.

The drawback provision of the Dingley law is incorporated in the conference bill in lieu of the drawback of the house bill which intended to permit the substitution of domestic material in the manufactured article for export to the same quantity that the imported material upon which a drawback was obtainable was used in the manufacture of similar articles for domestic consumption.

An additional provision was adopted entitling users of domestic alcohol in the manufacture of perfumery and cosmetics to secure a drawback of internal revenue tax to the amount of alcohol used in an exported article.

MAN HURLS BABIES INTO AIR.

Heat Victim in Lynn, Mass., Juggles Four Infants in Park.

Lynn, Mass., July 30.—[Special.]—Crazed by the terrific heat today Joseph Casault caused a panic among mothers and nursemaids on the common by grasping their babies and hurling the screaming little ones high in the air.

Casault would catch every baby as it came down and then run to another one. He kept this up until he was overpowered and sat upon by several men.

Casault is 27 years old and lives at 140 Alley street. Just before noon he strolled to the common, where scores of women and babies were in the elm tree shade.

Many of the mothers and maids were sitting on the grass with their babies toddling about them. The man ran to the nearest baby, a boy of 2 years, seized the little fellow in front of the startled mother and tossed him high in the air.

Casault was just catching the fourth baby victim on the downward trip when three men grasped him. He was locked up.

Mexican Town Which Suffered Severely in Earthquake.

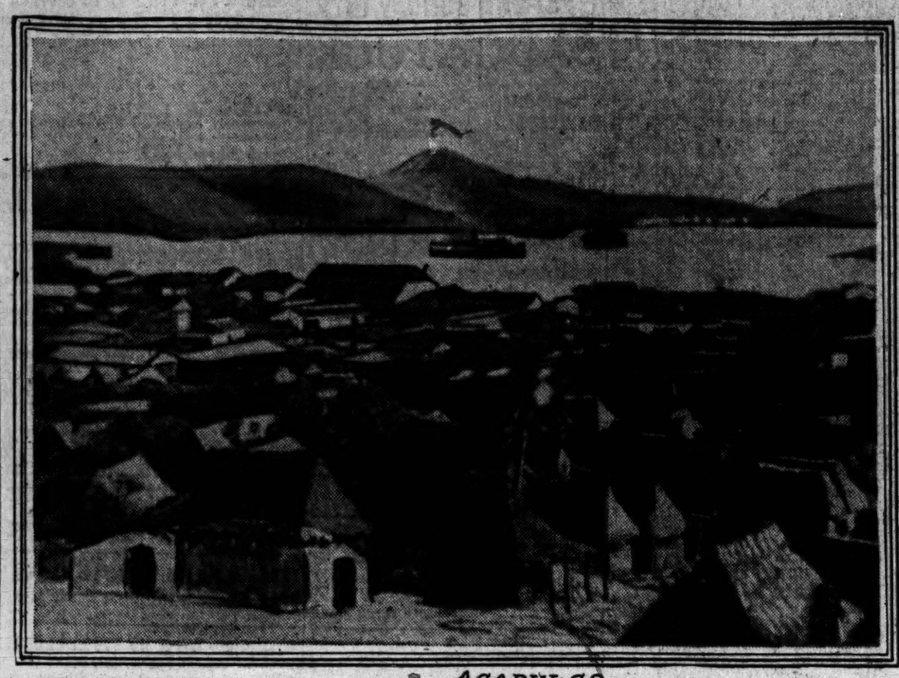

ACAPULCO

MEXICO SHAKEN BY SERIES OF QUAKES

Capital and Dozen Other Towns Hit; Fourteen Dead and Many Injured.

PEOPLE PRAY IN STREET.

Chilpancingo, State of Guerrero, Reported Completed Destroyed by Earth Shocks.

Mexico City, July 30.—Central Mexico, from the Atlantic to the Pacific and from Queraro on the north to Oaxaca on the south, a distance covering more than 1,000 square miles, was shaken at an early hour today by a series of the most severe earthquake shocks felt in the region for the last quarter of a century.

Reports telling of the loss of life are not complete, but the official figures today show that fourteen persons were killed, while more than a score probably were fatally injured.

A message sent by G. Poyres, commercial traveler, from Chilpancingo, says the place has been completely destroyed. The inhabitants are living in the open and suffering greatly from the elements. The shocks continue, accompanied by subterranean rumblings and electrical storms.

Towns Hit by Quakes.

The towns reported hit by the quakes and the extent of damage done are:

SANTA JULIA—Several killed; property damaged.

MEXICO CITY—Six killed, several hurt; property damaged.

CHILPANCINGO, state of Guerrero—Reported completely destroyed.

ACAPULCO, state of Guerrero—Partly destroyed.

PUEBLO—Houses damaged and one person dead.

VERA CRUZ—Property damaged.

OAXACA—Property damaged.

TLACOTALPAN—Property damaged.

SILICAYOAPAN—Property damaged.

MEROTHEON—Property damaged.

PACHUCA—Property damaged.

JALAPA—Property damaged.

TOLUCA—Property damaged.

CHILAPA, state of Guerrero—Property damaged.

IGUALA—Property damaged.

First Shock at 4 A. M.

According to the observatory records, the first shock of the series was felt at 4:15 this morning, the rocking oscillatory being from the east to the southwest. It was severe, causing the bells of the many cathedrals of the city to toll, breaking crockery and in some instances leveling walls.

The inhabitants had hardly recovered from the fright occasioned by the phenomena when a second and more severe shock caused an outpouring of nearly all to the streets and open plazas. This movement was of a tripodory and oscillatory character and lasted with marked severity for one minute and thirty seconds. Tall buildings swayed and in some instances cracked, the pavement opened in places and in the poorer sections of the city a number of houses collapsed.

So far as can be learned from police records, six persons lost their lives in Mexico City and its environs as a result of this second shock.

American Colony Escapes.

The large American colony escaped. There were some slight contusions reported among them from falling plaster, but no serious injuries were reported. They, with almost the entire population, remained in the plazas or squres until the light of day.

The property damage in this city is slight. Some of the cathedral walls were cracked and scores of adobe walls were sent to the ground, but the main business part of the capital showed no signs of the severe shaking which it had been given.

All electric currents in the city were shut off during the first shock and the city remained in darkness save for the flashes of lightning which interspersed the shocks.

Indians Wail and Pray.

The waiting and praying of the Indians in the public squares added to the weirdness of the scene, and painted an unforgettable picture on the minds of the half clad, shivering hordes of frightened men, women, and children, who stood out in the drizzling rain, waiting for the coming of daylight. When the sune shone the people returned to their homes, having sufficiently recovered from the fright to sit down to breakfast.

They had hardly begun this meal when a third shock sent them again scurrying to the streets.

Early this evening a reply to a message directed to the American consul at Acapulco was received here. That official declared that the shocks are still continuing, though with lessened intensity. Three bodies have been taken from the ruins. The churches, customs houses, and all of the hotels in the place were rendered uninhabitable, while not a house in the city escaped damage of a more or less serious character. All of the buildings along the water front were leveled.

A telegram from Iguala, state of Guerrero, tonight says the whole region is still trembling with frequent and often severe shocks. The earthquakes have been continuous for nearly fourteen hours.

SPANISH REVOLT STILL SPREADING

(Continued from first page.)

ing had been heard. Nobody could understand the position.

Soldiers Refuse Police Aid.

"It appears that only the civil guards and police were trying to stamp out the rebellion. Many of them had been killed or wounded. Not a soldier has been hurt.

"The dispatch adds: 'It is ridiculous to say this was a Carlist movement. At this moment the sky is illuminated with flames rapidly devouring some of the oldest and most famous churches in Barcelona, not to mention several of the largest convents; one noted Jesuit college, and one well known nunnery. Dozens of priests and nuns were ruthlessly slaughtered, some at the altar holding the crucifix in their hands and others while bravely defending the institutions against the revolutionists and the devouring flames.

"Red Cross ambulances are prevented by the mob from entering, and those helpless from wounds were burned to death. Last night women and boys, and even girls, were helping the incendiaries set fire to a convent as if it were a matter of daily occurrence, amid cheers of everybody standing by. When the nuns appeared at the windows they were stoned. Not one soul helped them or took pity on them. They were left to meet their fate. From the height of Mont Juich nothing but flames was seen. The whole of Barcelona seemed to be on fire."

Display Bodies of Victims.

At 7 p. m., July 28, the same correspondent, writing on board a steamer, said:

"The town continues to be isolated. Scarcely any one is on the streets except the troops, police, and civil guards. Desultory firing is heard in the distance. The convents and churches still are smoking, and many houses in their vicinity have been destroyed. The killed already number over 120 and the wounded over 300. Yet the killed and wounded continue to be unearthed from the ruins. The members of the Red Cross keep passing along the streets conveying the victims to the hospitals.

"The captain general, escorted by troops, passed along the streets this morning and ordered every one to close their doors on pain of being fired at. On my way here I witnessed one of the grimmest spectacles that could catch the human eye. A band of revolutionaries, about 10,000 strong, marched about the streets with the charred bodies of some of their victims. They had the bodies, legs, and heads on long poles.

March Before Captain General.

"With numerous 'vivas' and the whistling of the 'Marseillaise,' we gave not only the police, the civil guards, and the soldiers samples of their carnage, but actually passed under the nose of the captain general, who then was at the head of his troops, and no one dared to fire on the revolutionists.

"The truth is that the movement is undoubtedly revolutionary. It has been organized and directed by persons of influence who have not appeared up to the present, and as to whose identity discretion counsels silence. It certainly appears that this revolutionary outbreak being sprung at a time when, owing to the campaign in Morocco, Barcelona had been denuded of troops, the captain general was not strong enough to take decisive action. More troops are expected, but it is difficult to understand how they are going to arrive or what is going to happen to the unhappy city."

It was following the sending of the dispatch and the clamping down of the censorship that the greater slaughter occurred.

SHIP SHELLS HEIGHTS.

MELILLA, July 30.—The Moors have withdrawn from the outskirts of this city. It is believed they are concentrating for a new effort. The Spanish cruiser Numancia is now shelling the heights of Mount Guruga, which is swarming with Moors.

It is reported here that the natives in the region surrounding Ceuta are preparing to join their fighting brethren on the heights before Melilla. A holy war is being preached from Ceuta to Moulmuga and the whole country is aflame with fanaticism. The position of the Moors on Mount Guruga, where 30,000 warriors are concentrated, is considered to be impregnable.

Exact figures of the dead and wounded since the heavy fighting began are refused.

CARLISTS GATHER AT HENDAYE.

HENDAYE, Franco-Spanish Frontier, July 30.—Spanish deserters continue to flee across the frontier by hundreds. More than 3,000 crossed during the last four days. A majority of the men are without money and are awaiting funds from home to take them to America.

A number of suspicious Spaniards are concentrating here and holding secret conferences. They are believed to be Carlists who are awaiting their leader, Don Jaime, to cross the frontier from France.

Play to Aid Gad's Hill Settlement.

A play, "Little Women," will be given by the young people of St. Mark's church, Evanston, for the benefit of the Gad's Hill settlement at the parish house this evening, under the direction of Mrs. Herbert C. Smith.

NEARBY LAKE RESORTS

On the Chicago, Milwaukee & St. Paul Railway.

Fox Lake, 50 miles, round trip from Chicago, $2.00; Lauderdale Lakes (Elkhorn), 94 miles, round trip $3.10; Delavan, 100 miles, round trip $3.10. Dozens of other attractive resorts.

Fast and frequent trains via Chicago, Milwaukee and St. Paul Railway from Union Station or Western Avenue Station, Chicago. Descriptive books free. Tickets at stations named or 95 Adams street.—Adv.

LAST DAYS OF RUPPERT'S PROFIT SHARING SALE

A sale where the best in shoes—that is, the highest quality—goes at the lowest prices. Just step in at any time, if only to view the stock. We're always glad to see you.

All $3.50 and $4 Values.
Two Eighty-Five

All $4.50 and $5 Values,
Three Eighty-Five

All $5.50, $6 and $7 Values,
Four Eighty-Five

The famous Major Freak, King Lud and the new Swing Last are all included.

"SOX" SALE
A real sale of real values—regular 35c & 50c sox closed out at 24c.
Shoes repaired while you wait by expert shoemakers.

Shoes Made and Fitted by Shoemakers
Ruppert FAMOUS FREAK FOR BOSTON
McVicker's Theater Building
Van Buren & La Salle Streets
(Near La Salle Street Station)
Harrison and Clark Streets
Open Week Days Until 9 P. M.
Saturdays 11 P. M.
Send Cash with Mail Orders
Catalog Sent Upon Request

ITCHED A YEAR; CURED IN A WEEK

Hands Cracked Open, Bled, Burned and Ached—Could Not Sleep nor Even Dress Himself—Professional Treatment Failed to Help Him.

MAN OF 70 OWES SKIN COMFORT TO CUTICURA

"I am a man seventy years old. My hands were very sore and cracked open on the insides for over a year with large sores. They would crack open and bleed, itch, burn and ache so that I could not sleep and could do but little work. They were so bad that I could not dress myself in the morning. They would bleed and the blood dropped on the floor. I called on two doctors, but they did me no good. I could get nothing to do me any good till I got the Cuticura Soap and Cuticura Ointment. About a year ago my daughter got a cake of Cuticura Soap and one box of Cuticura Ointment and in one week from the time I began to use them my hands were all healed up and they have not been a mite sore since. I would not be without the Cuticura Remedies.

"They also cured a bad sore on the hand of one of my neighbor's children, and they think very highly of the Cuticura Remedies. John W. Hasty, So. Effingham, N. H., Mar. 5 and Apr. 11, '09."

For Baby's Skin

The purest, sweetest and most economical method of preserving, purifying and beautifying baby's delicate skin, scalp and hair is the constant use of Cuticura Soap, assisted, when necessary, by gentle applications of Cuticura Ointment. For rashes, itchings, inflammations and chafings of infants, children and adults, as well as for shaving, shampooing, sanative, antiseptic cleansing and all purposes of the toilet, bath and nursery Cuticura Soap and Ointment are unrivaled.

Cuticura Soap (25c.), Cuticura Ointment (50c.) and Cuticura Resolvent (50c.), or in the form of Chocolate Coated Pills, 25c. per vial of 60) are sold throughout the world. Potter Drug & Chem. Corp., Sole Props., 135 Columbus Ave., Boston, Mass. 32-page Cuticura Book, mailed free, giving description and treatment of a hundred skin affections.

YOU'LL find our special sale of shoes for clearance different from any other sale you may hear about.

It differs in the prices we quote and in the shoes we quote them on. These are new, fresh; this season's goods; all leathers are shown; and we can fit your feet.

They're shoes made by the best maker in the country; and when you see his name on the goods you'll know it as the best; factory models and samples.

$3.50, $4.00, $5.00 shoes at $2.45.
$2.50 and $3.00 shoes at $1.75.

Men's shoes only; find these in our basement at 96 Madison, 138 Dearborn-st. and at our store. 184 Clark-st.

Leon's
Royal Blue Stores
96 Madison-st. 138 Dearborn-st. 184 Clark-st.
Open Evenings.

FROST PROPERTY BRINGS $163,000

Wisconsin Man Buys 33 Parcels in Lake County and 11 in Cook at Auction.

FACTORY LAND BOUGHT.

Another Lot on Federal Street Changes Hands, No. 94 Selling for $40,000.

Real estate formerly belonging to Albert C. Frost, who promoted the Chicago and Milwaukee Electric railway and was in charge of the property until it went into the hands of a receiver, was sold yesterday at the Chicago Real Estate board auction rooms by a master in chancery to George Rockwell, a Wisconsin capitalist, for $163,000. Mr. Rockwell formerly was a resident of Milwaukee, but now lives in one of the smaller cities in that state and brought the action against Mr. Frost to secure the payment of loans upon the property.

The list of property includes thirty-three parcels in Lake county and eleven in Cook county. The property is at various points along the route of the railroad and the greater part of it is vacant.

The sale of a little strip on Blue Island avenue attracted much attention for the reason that, while it was a small transaction, there are few deals in property in that thoroughfare, which is known as one of the liveliest in the southwestern part of the city. Andrew Schnidler sold to Edward Hawley the property at 46 and 48 Blue Island avenue, 50x120 feet, for $12,000.

Manufacturing Site Sold.

An interesting sale of manufacturing property in the northwestern part of the city has been closed, title having been consolidated in Joseph R. McGlashan, who in turn conveyed to the State Bank of Chicago to hold and manage in behalf of the real purchaser.

The tract includes seven holdings at the southwest corner of Clybourn and Wabansia avenues, 516x129 feet, running through to Marcy street, a depth of 129 feet, and having a frontage on the latter street of 506 feet. The price paid was $42,647. It is stated that it is the intention to build a large factory and warehouse on this property, to be occupied by a big concern now being organized.

The movement in property in Clark and Federal streets, near Polk street, is gaining force. Another strip of land in Federal street has just been sold, J. J. Curran having purchased from Mrs. Jennie Philippe the property at 94 for $40,000. The land fronts 25 feet and has a depth of 10 feet. It is improved with a two story building. The board of review valued the property at $31,985, of which $3,500 is in the building. It will be recalled that yesterday Robert J. Gunning secured a lease on the adjacent property at 92 Federal street at a valuation of about $28,000.

Extend Clark Street Loan.

Another interesting loan on valuable Clark street property was closed. Eleanor Andrews, William A. Andrews, Elena B. Andrews, Helen A. Mowry, and Louis C. Mowry, heirs of the late Joseph H. Andrews, securing from the Northwestern Mutual Life Insurance company an extension of loan of $50,000 on the property at 192 and 194 South Clark street, 40x80 feet, for five years, with interest at 4 per cent. The original loan of $110,000 was made in May, 1902, the difference having been paid off in the meantime. The board of review valued the property at $237,450, of which $10,000 is in the building.

The apartment house property, 50x292 feet, on the north side of St. James place, 125 feet west of Lake View avenue, extending back to Deming place, on which it has a frontage of 50 feet, has been sold by Charles H. Rathmann to Angela Patelle for $27,000. The building is a double four story and basement structure, with a frontage on both streets. The purchase was made for investment.

Acquires Residence Corner.

The residence property at the southeast corner of Wellington street and Mildred avenue, north frontage, 106½x125 feet, has been sold by Mrs. Laura R. Jaffray to Justus Chancellor, the consideration not having been given out, other property being taken in part payment. The property is subject to an incumbrance of $10,000.

The three story residence and ground at 4624 Greenwood avenue has been sold by Mrs. Minnie W. Schoyer to Mrs. Cora Moss Norwood for $12,250. The property is an attractive two story and basement structure and is taken subject to an incumbrance of $6,000.

The handsome three story apartment house on the east side of Eastwood avenue, 50x124 feet, 173 feet east of Sheridan road, has been purchased by John Zulewsky from Andrew Swanson for $31,000; subject to an incumbrance of $14,000. The building contains six apartments, all rented.

Mrs. Helen Snyder has given to Frederick H. Rawson, trustee, a trust deed to the southeast corner of Leland and Hazel avenues, 64x124 feet, to secure a loan of $30,000 for five years with interest at 5 per cent.

Pays $8,000 for Two Corners.

The southwest corner of Prairie avenue and Seventy-first street, 90x159 feet, and the southeast corner of Indiana avenue and Seventy-first street, 99x159 feet, have been sold by Henry R. Lee to Charles F. Caldwell for $8,000.

The residence property, 33x150 feet, on the east side of Winthrop avenue, 66 feet north of Balmoral avenue, has been sold by Herman T. Anderson to Mrs. Kate Tagney for $13,500, subject to an incumbrance of $7,500. Mrs. Tagney gave in part payment the residence and ground, 23x93 feet, north front, on Windsor avenue, 319 feet west of Hazel avenue, for $8,000.

"Tom" Chamales has quitclaimed to Charles Greve, manager of the Lehmann estate, the residence and ground at 3530 Prairie avenue, 25x124 feet, for the nominal consideration of $5.

Real Estate Transfers.

ROGERS PARK.

Sheridan-rd., s w cor Chase-av., e f. 70x 150, incumb. $4,000, April 24 [W. S. Dorland to John C. Huegele] ..... $ 7,000

LAKE VIEW.

Addison-st., 116 e of Irving-av., n f. 30x 120, July 23 [W. Zelosky to Gerhard Wulfert] 850

Bradley-pl., 60 e of Hoyne-av., n f. 30x125, July 26 [F. J. Kohlsdorf to Betsy Nelson] 1

Eastwood-av., 173 e of Sheridan-rd., n f. 50x124, incumb. $14,000, July 15 [Andrew Swanson to John Zulewsky] 31,000

Eddy-st., 75 w of W. Ravenswood Park, n f. 25x124, July 14 [Adam Bauer to Wm. O. Tegtmeyer] 1,300

Grace-st., 87 w of Hoyne-av., s f. 30x120, incumb. $3,000, July 29 [Jos. Richards to Herman J. Kamps] 5,500

Hollywood-av., s w cor Southport, w f. 60x 126, May 12 [Mrs. Lucetta A. Truett to Edgewater Swedish Baptist church] 3,000

Lakewood-av., 187 s of Bryn Mawr, w f. 40x 123, incumb. $2,000, July 28 [Chas. Bostrom to Alex. Murdoch] 7,000

Lincoln-av., 176 n of Cornelia-st., e f. 25x 72, July 28 [O. B. Conklin to Anale Shorndeen] 1,100

St. James-pl., 125, m. or l., w of Lake View-av., s f. 50x262, extending back to Deming-pl., with a north frontage thereon of 50, July 27 [Chas. H. Rathmann to Angela Pattelle] 27,000

Southport-av., 216 n of Granville, w f. 27x 120 4-5, July 17 [H. A. Geodrich et al. to Romaine S. Peter] 1,000

Wellington-st., s e cor Mildred-av., n f. 106½x125, incumb. $10,000, July 15, the exchange of ppty. [Laura H. Jaffray to Justus Chancellor] .....

Windsor-av., 319 w of Hazel, w f. 23x95, July 28 [Kate Tagney to Herman T. Anderson] 8,000

Winthrop-av., 66 n of Balmoral, n f. 33x 150, incumb. $7,500, July 28 [Herman T. Anderson to Kate Tagney] 15,500

Trust deed—Leland-av., s e cor Hazel, n f. 64x124, July 27, 5 years, 6 per cent [Mrs. Helen Snyder to Fredk. H. Rawson, trustee] 30,000

JEFFERSON.

Avers-av., 141 n of Wrightwood, w f. 25x 125, Nov. 3, 1908 [Siegstad to Andrew Anderson] .....

N. 43d-av., 150 s of Humboldt, w f. 50x125, July 16 [C. E. Naughton to Michael O. Halloran] 1,200

N. 43d-av., 250 s of Humboldt, w f. 25x125, July 16 [C. E. Naughton to Thos. J. O'Halloran] 600

N. 43d-av., 150 s of Humboldt, w f. 50x125, and o. p., July 12 [W. H. Stevens to Chester R. Naughton] 1

Harding-av., 250 n of Addison-st., w f. 50x 100, July 9 [A. Haentze to John A. Erickson] 1,000

Milwaukee-av., s w cor Pensacola, e f. 50x 137, incumb. $2,500, July 28 [H. Blase to Killian Hein] 6,650

Milwaukee-av., 25 s e of Pensacola, s e f. 25x125, July 27 [G. C. Hield to Hans Blase] 1

Milwaukee-av., s e cor Haussen, n e f. 100x123, July 26 [Louis Hawkotte to John M. Low, Gerard M. Alexander, and Albert W. Longley] 6,000

Wisconsin-av., 516 s w of Elston, s f. 25x 125, and o. p., July 28 [W. L. Wood to Anna Hartmans] 800

NORTH TOWN.

Clybourn-av., 165 s of Wabansia, e f. 50, through to Marcy-st., Clybourn-av., 463 s of Wabansia-av., e f. 50, through to Marcy-st., May 20 [Wm. J. Boardman of Washington, D. C. to Jos. R. McGlashan] 8,235

Clybourn-av., 116 s of Wabansia, e f. 50x 70, m. or l., Clybourn-av., 415 s of Wabansia, e f. 50x85, Marcy-st., 106 s of Wabansia-av., w f. 50x70, Marcy-st., 400 s of Wabansia-av., w f. 50x85, May 20 [Board of trustees of Sheffield Scientific School of Connecticut to Jos. R. McGlashan] 7,965

Clybourn-av., 315 s of Wabansia, e f. 50, throuhg to Marcy-st., June 11 [Thos. B. Van Buren of New York City to Jos. R. McGlashan] 5,500

Clybourn-av., 315 s of Wabansia, e f. 50, through to Marcy-st., Marcy-st., s e cor Wabansia-av., w f. 56x64, May 20 [Ellen S. Phelps of New York City to Jos. R. McGlashan] 6,288

Clybourn-av., 265 s of Wabansia, e f. 50, through to Marcy-st., May 20 [Henry E. Sheffield et al. of New York City to Jos. R. McGlashan] 3,982

Clybourn-av., 215 s of Wabansia, e f. 50, through to Marcy-st., May 20 [Geo. St. John Sheffield of Attleboro, Mass., to Jos. R. McGlashan] 3,887

Clybourn-av., 65 s of Wabansia, e f. 50, through to Marcy-st., June 11 [Anne T. Van Buren of Washington, D. C., to Jos. R. McGlashan] 3,402

Clybourn-av., s w cor Wabansia, e f. 65x 64, June 11 [Agnes Sheffield Porter of Pomfret, Conn., und. ½ inst. to Jos. R. McGlashan] 1,250

Clybourn-av., s e cor Wabansia-av., e f. 65x64, June 11 [Josephine Ear Porter of Pomfret, Conn., und. ½ inst. to Jos. R. McGlashan] 1,250

Clybourn-av., s w cor Wabansia, e f. 515x 129, running through to Marcy-st., with a w f there of 506 ft. in depth 129 ft., m. or l., s depth 200 ft.m. or l., July 26 [Joseph R. McGlashan to State Bank of Chicago, trustee to manage, etc.] ..... 10 etc.

Clybourn-av., bet Cooper and Perry-sts., n f. 47x100, July 14 [Wm. O. Teigtmeyer to Adam Bauer] 3,000

423 Sedgwick-st., s f. 25x124, July 29 [Abraham Skora to Jno. F. Daleiden Co. 5,100

414 Superior-st., n f. 20x95, incumb. $8,000, July 28 [Jos. Lamoreaux to John W. Conroy] 1

SOUTH TOWN.

Charlton-st., 150 s of 34th, e f. 25x124, July 22 [J. Suchor to Adam Dombrouski] 1,100

94 Federal-st., e f. 25x100, incumb. $4,000, assumed, July 2 [Jennie Phillipe to John J. Curran 40,000

3028 Groveland-av., e f. 29x96, incumb. $2,000, July 28 [Wm. B. Frankenstein to Carl H. Weil] 5,000

3530 Prairie-av., e f. 25x124, May 20 [Tom Chamales quit claims to Chas. Greve] .. 5

3560 Prairie-av., e f. 25x124, incumb. $2,500, July 27 [Jno. C. Krietenstein to Ben Bartlett] 5,000

3562 Prairie-av., e f. 194x124, incumb. $2,500, July 27 [Jno. C. Krietenstein to Chas. W. Puetz] 5,000

3562 Prairie-av., e f. 194x124, incumb. $2,500, July 26 [Chas. W. Puetz to Moses Marchbanks] 5,000

24th-pl., E., 222 and 224, s f. 50x125, July 28 [M. Paschold to Vitordonio Iaculeo et al.] 7,500

Extension agreement—Clark-st., n w cor Hydraulic-pl., e f. 40x90, July 12, 1909, to May 28, 1912, 5 per cent [Ellen S. Andrews, William A. Andrews, Ellenna B. Andrews, Helen A. Mowry, and Louis C. Mowry to Northwestern Mutual Life Insurance Co.] 50,000

HYDE PARK.

Erie-av., 150 n of 135th-st., w f. 50x125, July 28 [S. Jaroszewski to Cecille Jaroszewski] 6,000

Greenwood-av., 4624, e f. 60x197, incumb. $6,000, June 23 [Mrs. Minnie W. Schoyer to Cora Moss Norwood] 12,250

Indiana-av., 383 s of 118th-st., e f. 37½x136, July 20 [Mrs. P. L. Mowbray to Betsy and John P. Mollt] 3,000

I. C. R. R. right of way, or Lake-av. if extended bet. 57th and 58th, e f. 49x58, m. or l., Michigan-av., s e cor 126th-st., w f. 266x125, and o. p., same blk., incumb. $3,500, July 12 [Mrs. Mary E. Haley of Boston, Mass., und. ½ inst., to Clifton Ames Sawyer] 10

115th-st., 120 e of Cottage Grove-av., s f. 42x149, July 1 [P. C. Peterson to Domenico Basso] 3,000

Palmer-av., 216 s of 71st-st., w f. 36x126, July 27 [W. J. McDowell to Harry Don Platt] 1,080

Palmer-av., 166 s of 55d-st., w f. 25x125, July 20 [R. Mathias to Stephen J. McLaughlin] 1,600

Prairie-av., s w cor 71st-st., e f. 99x159; Indiana-av., s e cor 71st-st., w f. 99x159, July 20 [Henry R. Lee to Chas. P. Caldwell] 8,000

60th-st., 472 e of Hartwell-av., s f. 47½x99, July 7 [Anna Boberg to Chas. A. Kirchhoff] 2,000

So. Chicago-av., 250 e s of 99th-pl., s w f. 100 x150, m. or l., July 1 [L. Quackenbush, bankrupt, to Jerry Clifford] 1,250

Emerald-av., 200 n of 78th-st., e f. 40x144, July 29 [J. L. Callaghan to Catholic bishop of Chicago] 7,000

45th-pl., 75 e of Shields-av., s f. 75x111, and o. p., July 26 [Mrs. Margaret Hackett to Catherine I. Fay] 1

59th-pl., 150 e of S. 40th-av., n f. 26x124, July 29 [Wm. Fay to Mary Fay] 1

Hermitage-av., 300 s of 56th-st., s f. 25x125, May 25 [John F. Hahn to Francis J. McGuire] 1

60th-st., 159 w of Springfield-av., s f. 50x 124, and o. p., July 28 [Jos. B. Fleming to Geo. M. Tobey] 1

734-pl., 125 e of Bishop-st., n f. 122x124, July 8 [F. H. Bartlett to Chas. Kjellberg] 950

Talman-av., 125 s of 46th-st., w f. 23x126, July 21 [P. Tuma to Wm. Linz et ux.] 1,350

Thrupp-st., 73 n of 58th, w f. 26x124, July 29 [L. T. Plummer to Jno. J. Schiesser] 2,700

Union-av., 245 n of 53d-st., w f. 25x125, July 21 [C. Rockenbagh to Mary J. Cronin] 1,600

Wentworth-av., s e cor Root-st., w f. 48x 126, July 29 [Mary Tobin to Thos. Bean]

Western-av., n e cor 45d-st., w f. 132x250, July 1 [Julia Gay Memorial M. E. church to Fredk. W. Proudfoot] 8,000

CALUMET.

103d-st., 212 e of Butler, s f. 23x131, July 28 [B. F. Gray to Jessie M. Gray] ..... $ 2,600

Wallace-st., 144 n of 92d, e f. 48x125, July 15 [E. T. Gillette to Alfred G. Holland].. 1,400

WEST TOWN.

Bingham-st., 51 n w of Armitage-av., s w f. 22x79, July 28 [Louisa Hopp to Philipina Daehle] 1,500

Campbell-av., 74 s of Honore-st., w f. 24½ x72, July 28 [Mrs. F. Daehle to Louisa Hopp] 2,500

Edgewood-av., 408 s of Sacramento, n f. 41½x140¾, April 9 [O. C. Linnemeyer to Henry A. Linnemeyer] 4,200

Hoyne-av., 48 s of Wilmot, w f. 24x100, May 14 [S. Kaufmann to Bertha Hart] 2,650

Humboldt-st., 125 s of Bloomingdale-av., e f. 25x125, June 13, 1908 [W. C. Carroll to Anna Carroll] 1,800

Kedzie-av., 200 n of George-st., w f. 25x125, incumb. $1,500, July 9 [J. A. Erickson to Albert Haentze] 3,250

Lewis-st., n w cor Division, e f. 230x124, April 26 [J. S. Todd to Edwd. G. Curry]

Maplewood-av., N., 699, e f. 25x126, July 20 [B. Siegel to Eva Dveres] .....

Maplewood-av., 250 n of Wabansia, w f. 25x125, incumb. $1,800, July 16 [M. Elde to Gertrud Bruckmann] 1

Park-av., 98 n of Division-st., w f. 132x124, April 7 [J. R. Todd to Sami. Wolf] 800

St. Louis-av., 123 n of Iowa-st., e f. 25x125, incumb. $1,600, July 12 [W. Harrison to Anna O. Olson] 3,441

Superior-st., 144 e of N. 50th-av., s f. 56x 120¾, July 28 [T. H. Hulbert to Mary Yeager] 4,060

Blue Island-av., 46 and 48, n w f. 50x120, July 20 [Andrew Schindler to Edwd. Hawley] 12,000

Colorado-av., 200 e of 45th, n f. 25x125, July 26 [James T. Gardner to Jos. Roeder] 1

Colorado-av., 157 w of S. 45th, n f. 25x125, July 26 [J. T. Gardner to Godfrey E. Coles] 1

Division-st., 123 e of Wood, n f. 25x125, und. 1-3 inst., incumb. $2,000, May 3 [J. Barkodziej to Julia Widlock] 1

Same property, und. 1-3 incumb. $2,000, May 13 [J. Bartodziej to Johanna Knapick] 1

14th-st., W., No. 595, s f. 24x124, incumb. $2,650, July 29 [Sarah Cohn to Nathan Getz] 3,600

40th-ct., S., 125 n of 18th-st., w f. 25x125, July 16 [S. Morris, trustee, to Charles Wink] 1,600

Fowler-st., No. 12, n f. 25x153, incumb. $1,400, July 28 [B. Fox to Anna E. L. Maehler] 2,500

Madison-st., 201 w of S. 47th-av., s f. 20x175, July 28 [M. B. Lueneburg to Benjamin Kulp] 850

May-st., No. 259, e f. 24x150, July 8 [John M. Giel to Charles McGill] 3,500

Marshfield-av., No. 235, e f. 21x125, July 14 [Mrs. Ellen S. Wilcox to William R. Plum] 3,100

Millard-av., s w cor 27th-st., e f. 25x124, July 29 [Lillie E. Gawanlock tto Mrs. Anna Krenek] 1,038

Polk-st., W., No. 300, n f. 24x100, July 28 [G. B. Melcarapaulos to Peter Langas] .. 2,000

Paulina-st., 198 n of 12th, e f. 25x125, except 1 rod, July 28 [Minnie Vadalo to Isidore Fried] .....

Ridgeway-av., 296 s of 24th-st., w f. 24½x 125, July 24 [Clara Gilchaut to Mary Najemnik] 3,900

Robey-st., S., No. 461, e f. 24x112, July 9 [J. Lowis to Abe Telechansky] 2,000

Robey-st., 134 n of Taylor, e f. 17x112, July 20 [Mworay Wolbach to Abraham Mazowski] 2,500

Spruce-st., No. 18, n f. 24x111, incumb. $1,000, July 29 [Samuel Leder to Lavinia Marzano] 2,000

13th-pl., No. 119, n f. 24x125, Sept. 10, 1896 [Philippina S. Roths quitclaims to Mary F. Brauer and Caroline J. Williams] 6,000

Same ppty., July 1 [Mary F. Brauer to Caroline J. Williams] .....

21st-pl., 125 w of Oakley-av., s f. 25x128, July 24 [H. Czech to Fred Bushing] 1,650

Warren-av., No. 327, s f. w f. 27 (C. E. Y. Adcock to William D. McDonald] 6,150

Warren-av., No. 9, n f. 20x117, and o. p., incumb. $4,500, July 15 [L. Greenberg to Robert A. Goldman] 7,000

Winchester-av., No. 379, e f. 50x125¾, July 26 [H. L. Bibbins et al. to Herman Riegbe] 1,600

Building Permits.

2283-85 W. Huron-st., 2 story brick flat; J. E. Jacobson ..... $ 3,500

2267 Albany-av., 1 story frame residence; Charles W. Dupont 1,200

6139-41 Paulina-st., 1 story frame cottage; G. Wolf 1,800

8210 40th-st., 1½ story brick flat; Herman M. Doff 1,800

2903 N. Lawndale-av., 2 story brick flat; Mrs. Lowendowski 7,400

2750 43d-av., 2 story brick flat; Joseph Oszewski 3,100

435 Farwell-av., 2 story frame residence, Webster H. Rapp 3,500

10442-44-46 Seeley-av., 2 story frame residence; Frank B. Corey 5,000

11329 Michigan-av., 2 story brick store and flat; Rolla Brothers 6,500

1401 Hamlin-av., 2 story brick flat; M. Tieha 3,000

121th-st. and Cottage Grove-av., 3 story brick building; Pullman Co. 100,000

60 Miller-st., 3 story brick flat; Raffeale Senatore 4,900

TARIFF ACTION AIDS BUSINESS

Money in Demand for Moving Crops and for August Dividend Payments.

STEEL MILLS KEPT BUSY.

Earnings of Chicago Steam Railroads Continue to Show Gains.

In its weekly review of Chicago trade Dun's Review, published by R. G. Dun & Co., will say in today's issue:

"Business conditions assume more strength and the final action upon tariff revision imparts buoyancy to various important branches. The latter is reflected by further accumulation of new demands and increasing use of money. The discount rate is firmly sustained at the recent advance. August payments of interest and dividends will involve heavy settlements at the banks, making a substantial drain upon funds, which are already notably drawn upon by the interior for crop moving purposes.

"Security markets are seen to be advancing, but the week's records for the first time in a long period show a simultaneous decline in values of primary breadstuffs and provisions. Growing crops are exceptionally favored, and larger movements appear in grain, factory outputs, general merchandise, and mine and forest products. Official returns testify to heavy movements of commodities by the lakes, and earnings of the Chicago steam roads show substantial gains. Additional evidence of more extended activity appears in the leading industries.

South Chicago Mills Busy.

"All the mills at South Chicago, except one under repair, are running full, while preparations are made for larger use of equipment and labor in transportation. Contracts come forward freely in iron and steel, cars, power, structural materials, lumber, and leather. Prices of the raw materials maintain firmness, although receipts to some extent run well over those of a year ago. The electric trades now obtain considerable forward work, thus encouraging freer buying of supplies.

"Furniture making shows steady recovery. July sales equaled expectation and assure steady operations for the season. Shipments of lumber to outside points increase. Local demand is strong and values average better for both pine and hardwoods, the latter being in wider request for factory conversion. Hides are yet firm at the recent high level of cost. There is satisfactory absorption of tanned product for the shoe shops, belting, and novelties.

"Building operations remain steady, causing sustained demand for planing mill outputs and sanitary supplies. Retail trade here is benefited by the high temperatures, and many visiting buyers attend the wholesale markets, increasing bookings being made for textiles, clothing, footwear, house needs, and food products.

Local Movement of Grain.

"The total movement of grain at this port, 7,342,438 bushels, compares with 5,673,301 bushels last week and 6,972,425 bushels a year ago. Compared with 1908 receipts increased 38.1 per cent and shipments decreased 15.7 per cent. Flour receipts were 127,596 barrels, against 106,158 barrels last week and 149,802 barrels a year ago, while shipments were 121,110 barrels, against 94,542 barrels last week and 142,887 barrels in 1908. Receipts of live stock were 217,634 head, against 240,828 head last week and 220,847 head a year ago. Wool receipts, 9,049,223 pounds, compared with 8,207,442 pounds last week and 8,216,330 pounds in 1908. Receipts of hides were 3,080,927 pounds, against 1,974,570 pounds last week and 2,786,136 pounds last year. Lumber receipts, 51,886,000 feet, compare with 49,668,000 feet last week and 47,464,000 feet in 1908.

"Compared with the closings a week ago, cash prices are lower in corn, ½ cent a bushel; oats, 1½ cents; wheat, 5½ cents; choice cattle, 15 cents a hundredweight; flour, 27½ cents a barrel; sheep, 35 cents a hundredweight; hogs and ribs, each 45 cents; lard, 52½ cents a tierce; and pork, 75 cents a barrel.

"Bank clearings, $255,330,310, exceed those of the corresponding week in 1908 by 27.5 per cent and compare with $226,065,383 in 1907.

"Failures reported in the Chicago district number 29, against 37 last week, 22 in 1908, and 30 in 1907. Those with liabilities over $5,000 number 4, against 10 last week, 5 in 1908, and 8 in 1907."

Progress in Many Lines.

New York, July 30.—R. G. Dun & Co.'s Weekly Review of Trade tomorrow will say:

"Crop reports are favorable, especially for corn and spring wheat, with winter wheat nearly harvested. Progess on the new tariff is marked and indications point to its early enactment into law. The excellent conditions in the iron and steel trade, emphasized this week by the report of the principal producer and an increase in its rate of dividend, are maintained. The dry goods trade is broadening. Reports from the principal trade centers are uniformly encouraging, in spite of the fact that this is midsummer, and merchants are still anxious for the final word concerning the crops and the tariff.

"An advance in staple prints has served to stimulate trading from the retailers in the dry goods markets. Buyers in the markets come largely from the central and southwestern sections, and, while purchases from jobbing houses are conservative, they frequently state that further business would come from them on various lines after their return home. Cotton yarns hold fairly firm, but trading is limited. There is considerable activity in men's wear for spring on fancy and semi-fancy lines recently opened. The shoe trade is not active, but some improvement continues and fair orders are placed by wholesalers."

More Buyers in Evidence.

Bradstreet's tomorrow will say:

"More buyers are in evidence in leading markets and fall jobbing trade shows signs of getting under headway, but the vacation season, the imminence of the tariff bill settlement, and the rapidity of recent price advances breeds conservatism in many wholesale lines, pending clearer views of final crop outturn. The prevailing uncertainty as to cotton prices, however, coupled with the high level of other commodity prices, introduces an element of unsettlement which finds reflection in checking forward operations in cottons and some other lines.

"There is a trifle less industrial unrest in evidence than a week ago. Car building concerns report large orders placed by railroads. There is more doing in the shoe trade east and west, but advices are that high prices of leather and hides tend to restrict trading in those lines.

"Business failures in the United States for the week ending with July 29 were 223, against 209 last week, 275 in the like week of 1908, 142 in 1907, 170 in 1906, and 178 in 1905."

Bank Clearings of the Week.

Bradstreet's bank clearings report for the week ending July 29 shows an aggregate of $2,754,301,000, as against $3,017,267,000 last week, and $2,304,722,000 in the corresponding week last year. The following is a list of the cities:

		Per ct. Inc.	Per ct. dec.
New York	$1,700,141,000	18.5	....
Chicago	258,377,000	26.8	....
Boston	130,445,600	14.1	....
Philadelphia	111,518,000	16.0	....
St. Louis	58,405,000	6.4	....
Pittsburg	44,283,000	17.4	....
Kansas City	43,688,000	33.2	....
San Francisco	34,933,000	2.6	....
Baltimore	26,416,000	10.9	....
Cincinnati	26,013,000	24.5	....
Minneapolis	14,760,000	2.2	....
New Orleans	12,070,000	25.9	....
Cleveland	18,500,000	26.8	....
Detroit	19,478,000	24.6	....
Omaha	13,056,000	33.8	....
Louisville	9,904,000	1.0	....
Milwaukee	10,117,000	26.5	....
Fort Worth	5,207,000	29.0	....
Los Angeles	12,117,000	57.8	....
St. Paul	8,731,000	1.7	....
Seattle	10,920,000	44.0	....
Denver	7,770,000	5.6	....
Buffalo	8,500,000	11.6	....
Indianapolis	4,425,000	10.5	....
Spokane, Wash.	6,500,000	16.9	....
Providence	6,040,000	15.5	....
Portland, Ore.	5,496,000	14.9	....
Richmond	6,361,000	35.1	....
Albany	4,770,000	....	6.9
Washington, D. C.	5,602,000	26.9	....
St. Joseph	4,836,000	18.2	....
Salt Lake City	5,932,000	51.9	....
Columbus	6,575,000	32.1	....
Memphis	5,298,000	20.2	....
Atlanta	8,058,000	100.4	....
Tacoma	5,842,000	43.9	....
Savannah	2,389,000	3.9	....
Toledo, O.	3,074,000	....	5.2
Rochester	3,924,000	35.9	....
Hartford	3,203,000	1.8	....
Nashville	3,950,000	46.0	....
Des Moines	3,006,000	40.0	....
Peoria	2,184,000	8.4	....
New Haven	2,294,000	....	2.9
Sioux City	2,580,000	57.7	....
Norfolk	2,317,000	42.4	....
Grand Rapids	2,127,000	22.4	....
Syracuse	1,797,000	20.2	....
Evansville	1,892,000	16.1	....
Birmingham	1,682,000	20.2	....
Springfield, Mass.	1,725,000	6.2	....
Portland, Me.	1,475,000	4.5	....
Augusta, Ga.	1,475,000	38.7	....
Dayton, O.	1,624,000	37.4	....
Oakland, Cal.	1,485,000	11.2	....
Worcester	1,622,000	33.6	....
Jacksonville, Fla.	1,400,000	29.8	....
Wichita	1,080,000	122.7	....
Wheeling, W. Va.	1,032,000	26.4	....
Knoxville	1,379,000	25.5	....
Little Rock	1,234,000	47.0	....
Mattapan, Mass.	1,081,000	100.0	....
Charleston, S. C.	954,000	16.6	....
Mobile	1,105,000	9.5	....
Wilmington, Del.	1,175,000	....	5.5
Lincoln, Neb.	1,323,000	29.9	....
Wilkesbarre	1,290,000	16.9	....
Topeka, Kan.	1,302,000	31.1	....
Davenport	1,178,000	7.5	....
Oklahoma	1,705,000	92.2	....
Fall River	1,083,000	....	....
Kalamazoo, Mich.	1,092,000	24.6	....
Sacramento	913,000	7.4	....
Springfield, Ill.	1,022,000	35.9	....
Helena	723,000	....	24.2
Fort Wayne	944,000	58.1	....
Cedar Rapids, Ia.	778,000	36.6	....
New Bedford	742,000	44.0	....
Columbia, S. C.	467,000	....	5.6
Macon	750,000	101.6	....
Youngstown	771,000	55.4	....
Lexington, Ky.	648,000	7.0	....
Fargo, N. D.	450,000	15.6	....
Akron	685,000	23.6	....
Rockford, Ill.	660,000	16.8	....
Erie, Pa.	636,000	23.2	....
Sioux Falls, S. D.	490,000	12.9	....
Canton, O.	512,000	62.3	....
Quincy, Ill.	505,000	....	....
Bloomington, Ill.	388,000	....	2.7
Lowell	476,000	28.3	....
Binghamton	548,000	....	18.5
Chester, Pa.	451,000	7.3	....
South Bend, Ind.	449,000	76.0	....
Decatur, Ill.	459,000	22.1	....
Springfield, O.	468,000	44.2	....
Vicksburg	167,000	....	16.5
Fremont, Neb.	318,000	6.2	....
Mansfield, O.	350,000	42.2	....
Jacksonville, Ill.	293,000	41.5	....
*Jackson, Miss.	232,000	....	27.2
*Houston	21,080,000	22.3	....
†Galveston	10,088,000	....	5.3
Duluth	2,801,000	....	....
Scranton	2,453,000	....	....

†Not included in totals because containing other items than clearings.

*Not included in totals because comparisons are incomplete.

SEE ONLY A LIMITED EFFECT TO SCALPING LAW DECISION.

Railroad Men Say Judge McSurely's Ruling That Statute Is Void Has Small Effect.

Railroad men refused to be disconcerted yesterday by Judge McSurely's decision, in which he declared the Illinois anti-scalping law unconstitutional and dismissed an indictment against Harry Schwartz on a charge of purchasing and selling the return portion of a railroad pass. Sitting in the Criminal court, Judge McSurely said on Thursday that it was no more unlawful to sell a railroad ticket than any other form of personal property.

Bertrand Walker of the legal department of the New York Central lines said that the decision would have little effect except in cases brought before Judge McSurely.

"Of course, the Supreme court decision makes the law," he said, "but this defendant having been placed in jeopardy once cannot be prosecuted further for the same offense. Probably the whole meaning of the finding is that whenever a ticket scalper comes before Judge McSurely he will get off. Of course, it is wholly a matter of chance as to what docket the next case would be placed upon."

James W. Callahan was appointed general manager of the Illinois Tunnel company, operating the Chicago freight subway, to succeed W. J. C. Kenyon, who resigned several days ago. Mr. Callahan's appointment takes effect tomorrow.

The fortnightly report of the American Railway association shows the largest decrease in the number of idle freight cars which has been reported this year, which indicates a marked improvement in railroad traffic conditions. The decrease for the two weeks was 16,873, leaving a total of 243,354 idle cars on the date of the report, July 29.

FILM SHIPPERS IN PROTEST.

Chicago Moving Picture Concern Leads Movement for Lower Express Rates.

Washington, D. C., July 30.—Moving picture films are becoming enormously expensive to ship by express, according to allegations made today to the interstate commerce commission.

In a complaint filed by the Kleine Optical company of Chicago and other moving picture concerns against practically all of the express companies in the country it is alleged that recent regulations of the companies compel the shippers to pack the films in heavy metal cases, inclosed in wooden boxes, bearing red paper labels, at least three inches square, describing the contents.

That the moving picture business is extensive is indicated by the assertion of the complainants that the additional requirements of the express companies will cost them $10,000 a week in addition to the express charges they heretofore have paid.

They urge the commission to declare the demands of the companies excessive and unreasonable and to fix a just and reasonable charge for the express service.

OAK PARK'S TREES IN PERIL.

Forester Reports Many Are Dying, So Fine Arts Society May Take Action.

Oak Park is in danger of losing its shade trees. E. D. Philbrick, a forester, has made a careful examination of the village trees and declared yesterday they are dying faster than they are growing.

The Fine Arts society of Oak Park has been appealed to, and President Charles E. White Jr. says an attack probably will be made on the insects that are ruining the trees.

The village trustees will be asked to consider the proposition of creating the office of village forester at its next meeting to look after the shade trees of the village.

Hard Work Getting Better?

When the danger point is passed and convalescence begins, it takes time to bring the enfeebled body back to its natural strength. At this vital period, when exhausted nature is striving to regain her own, you will find

Pabst Extract The Best Tonic

Combining in correct proportions the nutritive and digestive elements of rich barley-malt with the quieting and tonic effects of choicest hops, it offers nourishment in predigested form, giving new life and strength to the weak.

Insist Upon It Being Pabst

Order a Dozen from Your Local Druggist

ORTS AND HOTELS
ILLINOIS.

hicago Beach Hotel
rican or European Plan—an ideal rt for rest or pleasure, 51st Blvd. Lake Shore, Chicago—only ten ntes' ride from city; close to the ous golf links of South Park Sys- 450 large, airy, outside rooms; 250 baths. Guests can find perfect or enjoy all summer galeties, le always the best. Nearly 1000 ft. eranda overlooking Lake Michi- Beach. Booklet on application.

D DELLWOOD PARK
N. A 50 mile ride on the Chicago & Joliet for 50c. Take Archer Limits, 63rd St., or cars to C. & J. terminals. Dellwood is a rk. The right place for family, church nics; no liquors permitted; grounds free. ulars. Dellwood Park Office, Joliet, Ill. LEADING HOTEL OF JOLIET, ILL.

APLEWOOD INN
WINNETKA, ILL.
THE NETHERLANDS
Asbury Ave. (Evanston)
grounds, near station and Lake Michi- culsine. Half hour from Chicago via R., or by N. W. Elevated. Rates Telephone Winnetka 48.

SON DU NORD (North Side) CHICAGO
16 ASTOR STREET,
from Lake Shore Drive, 15 min. from d, quiet; excellent table. Terms moderate

rd's Mineola FOX LAKE, ILLINOIS.
season 1909, by owner. Most attractive Chicago. Bowling, pool, dancing every Special attention auto tourists. Garage Phone Fox Lake 552. E. C. Howard, Prop.

KE, ILL.—Only 50 miles, 40 hotels, 7 all connecting. If you want to realize ss of life's dream, such as boating, fish- swimming supreme, take a train to Fox there you'll find the pleasures of life to mind. C. M. & St. P. R. R. Fare $1.00.

The Mecca of the Summer Tourist
Chicago consult The Tribune Informa- au for hotel accommodations, places to or your recreation. R. 528 Tribune Bldg.

IDAN INN, LAKE BLUFF ILLINOIS.
situation; easily accessible; all attrac- ite for information, accommodations. Phone 7094. L. B. FOWLER.

OLONIAL, Lake Bluff, Ill.
m Chicago on C. & N. W.; an ideal sum- to spend your vacation; all rooms open $10 week up. Former mgr. Bluff Lodge.

SHERIDAN PARK HOTEL
moderate prices; city comforts; coun- Wilson Beach. Boats, fishing; 20 min. 62-8 Pemberton-av., Chicago. Edge. 4900.

INDIANA.

DOOR TO CHICAGO.
ay Hotel, Indiana Harbor, Ind. plan, only 40 minutes' ride from Chicago; daily; 35 large airy outside rooms; 12 ths; bathing beach; nearly 800 feet of verlooking Lake Michigan.

RABROOK HOTEL, Bass Lake, Ind.
for automobiling between Chicago; also points to Bass Lake. Address W. F. OK. R. D. No. 1. Knox, Ind.

NONA LAKE, IND.
l, quiet, refined resort. Boating, fishing. Great Chautauqua program now on, until Aug. 31. Send for Year Book ment of Publicity.

EAUTIFUL WAWASEE LAKE
VIEW HOTEL, Wawasee, Ind.
from Chicago on B. & O. R. R.; $3 rate; dancing, swimming, bathing and fish- D. T. WALDO, Prop.

MISSISSIPPI.

MOUTH PLACE—On the Beach at Ocean Springs, Miss. odern cottages, all furnished, thorough- artesian water. Electric lights on Ideal climate. Good fishing. Renting om November to May. Apply to any of ing agents at Ocean Springs, Miss.; A. beau, E. M. Westbrook, H. F. Russell.

SANITARIUMS.

Heart and Digestion a Specialty
North Shore Health Resort, Winnetka, Ill.

UDLAVIA
at resort is open the year round. Com- health and pleasure for your vacation. w hours' ride from Chicago, near Atlan- tion Chicago & Eastern Illinois and railroads. Nature's greatest cure for m, Gout, Kidney, Skin, Bladder, Stom- Nervous Diseases. For beautifully illus- gazine and all information, address R. R. Gen. Manager, Kramer, Ind. 471

STHAVEN, Elgin, Ill
rgienic Resting Place for persons of ment and moderate means. 36 rooms, throoms, radiant light; Vapor and ic baths, massage, vibratory, etc. right mental influences. Best home g. 37 miles from Chicago. daily. No insane patients received. GEORGE F. WASHBURNE. MARION FOSTER WASHBURNE.

Pennoyer Est. 1857. Sanitarium
ake Michigan breezes. Refined, home- health resort in 100-acre park. Baths icity, etc., if desired. Booklet. Address noyer & Adams, Mgrs., Kenosha, Wis.

omowoc Health Resort
OCONOMOWOC, WIS.
re from Chicago on C., M. & St. P. Ry. new, absolutely fireproof; 41 acres of lawn. Chain of beautiful lakes. Equip- ern and complete. office, Room 14, 171 Randolph St.

OSEPH MINERAL SPRINGS
VELY CURE RHEUMATISM
e for Proof. Hotel in Connection. & BLAKE, Props., St. Joseph, Mich.

ALTHORIUM
of summer amusements, rest, diet, etc. eople only. One hour's ride from Chicago. E. R. PETSKEY, PINE LAKE, IND.

PLANNING and thinking out where and how to spend your vacation is almost as much fun as the actual vacation itself. ¶ Everybody who reads The Tribune is just where to look when they want to know all about summer resorts, trips, hotels, the best means of transportation—and what things are going to cost. ¶ All these advertisements are compactly grouped together on one page of The Tribune so that they can be quickly found and easily compared. ¶ All the advertisements that are printed every day, so it is best to read the resort ads over often. For it only is practically everything in the way of resorts, hotels and travel-facilities advertised in The Tribune—but if you need any further information on the subject, you can get it by merely calling at The Tribune Travel Information Bureau, Room 1, Tribune Bldg., writing or telephoning CENTRAL 100. ¶ R. R. Folders, Resort Booklets, Hotel Prospectus—everything in the way of printed and verbal information will be given you for the asking.

THAW IS SCARED BY JUDGE'S GRILL

Inference of Ego Regarding Course with Attorneys Makes Prisoner Stare.

THREE POINTS AT ISSUE.

Court's Addition to Jerome's Fire Gives White's Slayer a Trying Day.

White Plains, N. Y., July 30.—[Special.]—When Justice Mills took Harry K. Thaw in hand for about twenty minutes and interrogated him upon three points at issue in the present test of his sanity he touched the Matteawan prisoner on the raw.

Plainly he stated that he would have to be convinced on those three points before he could believe that the man seeking freedom through the court was now of sound mind.

Those were hard moments for Thaw—all the harder because the items in the testimony the justice had selected as demanding direct explanation by the witness were just those upon which Jerome had been banging through two hard days of examination. They were the points, too, over which Thaw found it hardest to find his way through ready explanation.

So absolute was the command of the justice that full explanation of these mooted points should be made by Thaw, unaided as he must be by counsel, and so rigid the restriction on the witness' tendency to discursiveness, that to all it was apparent that in his answers Thaw was making his freedom or building higher the barrier that keeps him in Matteawan, a lunatic.

Questions as to Writings.

Justice Mills' interrogation was preceded by some significant questions put by Jerome; in fact, some of the queries the justice made seemed to have been prompted directly by Thaw's failure to combat damaging evidence of mental weakness adduced in Jerome's questioning. These questions were upon evidences of irrational and meaningless writings that had been found in a discarded tablet left behind him in his cell at the Tombs and they touched Thaw's characteristic attitude of impatience with his lawyers in a way that seemed to show his exaggerated ego.

A compendium of the prisoner's reflections upon the incompetency of all the lawyers who were associated with his case in the first murder trial was among the fugitive notes that confronted Thaw on the stand this morning.

Despite his promise of the night before that he would have only one or two more questions to put to the witness, Jerome had occupied nearly all of the morning's session in popping rapid fire questions at Thaw when Justice Mills himself began to interrogate him. Thaw was not feeling any fresher for his encounter with Jerome when the presiding judge asked him to turn about in his chair and answer a question from the bench.

Queries on White's Habits.

"Now, Mr. Thaw," he began, "did you thoroughly believe that what you told Dr. Evans as to your own belief in the practices of Stanford White and your belief on the subject at that time were honest?"

"Absolutely honest," replied Thaw.

"Then you say you understood Dr. Evans was given to understand from outside sources that your beliefs were unfounded?"

"In my opinion, absolutely."

"And you held this opinion at the time of your trial for murder?"

"Not altogether."

"Well, then in part, at least."

Thaw said at the present time he didn't hold exactly his former opinion in regard to the practices of the man he slew. He had discovered that he had been mistaken in some things and had learned other facts.

"But in substance," queried the justice, "you believe that Stanford White and his associates were conducting these practices?"

"I never thought of his associates," Thaw replied, with a touch of nervousness in his manner, "but I still think so in regard to him."

Watching for Thaw's Evidence.

"I have been watching all along here to get at the evidence," Justice Mills continued, "you say you had in regard to the practices of Stanford White. Not that it is my province or wish to pass upon his guilt or innocence here. Had you any more evidence at that time than the statements of the various young women about White—that they had lost their virtue through him?"

"I had more evidence; the fact that Comstock——"

"But Mr. Comstock told you, did he not, that without corroboration these statements would not be useful as legal proof?"

"No, sir; Comstock told me he had certain positive proof of these alleged practices, which left no doubt whatever of their employment. Comstock was an expert of experts on this subject."

"Didn't he say he didn't press your case because you had only the statements from these women and because he could get no corroboration of them? Didn't he explain to you the reason the information you gave could not be used in a criminal action was that there must be corroboration of the statements of such women?"

Thaw replied that Comstock had told him that he could not get such witnesses quickly enough, nor could he get them sequestered.

"Do you think the statement of an abandoned woman, giving the story of her original fall from virtue was to be trusted?"

Regarding His Rhetorical Aid.

"By no means," Thaw answered quickly. The justice asked him how long he had entertained these suspicions against White, and Thaw answered that it had been since 1903. Then came questions on another topic.

"The next question I want to ask of you is about the reason for the preparation by you of rhetorical aids for your leading counsel, Mr. Delmas. Now these papers [Thaw's notes about St. George, David, and the rest] and your comments upon them all indicate to me that you wanted it brought out that in killing White you had done a praiseworthy thing to be compared with the cases of St. George and the dragon and David and Goliath?

"I objected particularly to the allusion to David," Thaw hastily interjected. "I simply gave those suggestions to Delmas because I thought it would help in the preparation of his case."

"But how did it happen that all these comments were in the same line?" the justice wanted to know, "in line as justifying the deed and speaking of yourself as like these heroes of old?"

"No, there was little of that in them," Thaw hurriedly answered. "They were not all like that. I knew what Delmas would wish to try to say before the jury, and I didn't know to what length he would go. I knew he would wish to show the jury these facts."

"You mean that with human nature as it goes, this was a fair chance to influence the jury? I don't mean to condemn you for taking every point of advantage, for you were fighting for your life. But this can be the only possible explanation of your memoranda in my mind."

Took Advantage of Every Chance.

"Exactly. I made these suggestions because I would take advantage of every chance," Thaw replied eagerly.

"But I've been impressed by the reading of these papers that they were statements of your real belief."

"O, by no means." Thaw started to show the justice a citation from the record on that point, but Justice Mills waved him aside. He said that the lawyers for the state probably would argue in this case that Thaw's conduct in the present hearing and in his other actions had demonstrated that he was possessed of an exaggerated ego.

"I have observed that you have constantly interrupted your counsel, offered advice, made demands. I have learned that you dismissed your first attorneys in your trial for murder. This constant change of counsel indicates to my mind a desire for dictation all the time. Now, you have here the assistance of one of the ablest attorneys in the court district. Don't you trust Mr. Morschauser?"

Query Frightens the Prisoner.

"I do absolutely," Thaw said with a frightened stare. "I only endeavored to give him some facts and matter of information that I thought he might not have had and that might be useful."

"Hasn't it been that in this action, as in your two trials for murder, you felt better able to conduct the cases yourself?"

"Surely not. I would be crazy indeed if I thought that."

This completed Justice Mills' examination. He said parenthetically that from nothing he had said should Thaw believe that he already had come to his decision in the case.

Jerome had opened the day by questioning Thaw once more on the subject of his relations with women. He got little from the witness.

Nothing during the whole course of the examination that has been in progress for the last two weeks seemed to have so shaken Thaw as the production by Jerome of that dirty tablet found filled with his random notes in Thaw's Tombs cell. When Jerome handed the tablet full of paper scraps up to the witness with the request that he look them over, read them, and explain their import, Thaw squirmed with anxiety.

"But you don't want me to read all of this stuff?" said he. "These are but fugitive notes that I wrote in preparation of a report I meant to deliver to Mr. Peabody when he took charge of my case in the Criminal court."

Jerome Insists Notes Be Read.

Jerome was implacable. He wanted Thaw to read those notes and to explain each one of them. In the light of what Justice Mills said later in the morning about the effect that had been produced on his mind by the seemingly meaningless writings of the relator and his constant attempt to dominate, even to criticise, the efforts of his counsel in his past and present actions before a court, this evidence which the district attorney was forcing upon the record was of a nature that might easily draw rebellious protest from Thaw.

He picked up a page of disconnected, almost unintelligible memoranda, which bore the identifying mark "H" on the top. Jerome may have made the easy guess that "H" stood for Hartridge, Thaw's one-time counsel, who has appeared in the present action as a source of valuable information for the district attorney. If he did so guess he said nothing about it.

"Drunk at lunch with father and brother," read the first note on the page.

"Drunk at commission [evidently the commission in lunacy of the first Thaw trial]; Harry can pay nothing, as M has not money; all comes from Mrs. Thaw."

"All three together."

Thaw Flushes as He Reads.

Thaw as he read these passages cast his eye farther down the page and flushed. He balked and would have given up the reading but his counsel did not see how he could come to his assistance and Justice Mills commanded him to continue the reading, unless he wished to claim privilege on the ground that there were confidential communications from client to counsel. Thaw was not sure he wanted to claim that privilege. He continued:

"What will Mrs. W. think of this? No dif. She couldn't understand. Before E. and McK."

"If Harry was half as crazy as Mrs. T. he would have been in Matteawan long ago."

"To E.: You can catch more flies with molasses than with vinegar and the old woman has money. (Also to reporters, saying Mrs. W. T. and you ought to jolly her along)."

At this point in the reading Thaw looked down to where his mother, Mrs. William Thaw, was sitting and grinned nervously.

"Mrs. W. and Ed. crazier than Harry," the notes continued.

"And Alice and also Margaret, all right enough, and Joe slick and H. said he tried to hold Joe up, but Joe would hedge around so from any interview. With Joe one could not tell which; that Joe was mighty slick, as H. knows all about his acts; but he always kept quiet about it."

Josiah Thaw, Harry Thaw's brother, was sitting in the courtroom today, as he had done every day since the beginning of the hearing. Alice, the countess of Yarmouth, sat next to him.

Says They Were Catch Words.

"Only Mr. Peabody and myself could understand these," said the witness in explanation. Justice Mills asked him if they were catch words to fix various thoughts, and Thaw said they were. He then read a tabulation of his legal woes that he believed had assailed him during the course of his trials for murder. Bearing in mind that at various times during his first trial and preceding it Thaw had engaged the services of Delafield, Hartridge, Delmas, Gleason, McPike, and O'Reilly, a key to his criticisms is at hand. His schedule follows:

Lost everything and bad feeling—Delafield and C. Judge charge fault—Del.
My secrecy in commission—Hartridge. Wrong exhibits—all counsel.
Weak cross examination—Del.
Bad hypothetical—Har.
Omissions and summing up—Del.
Bad opening.
Neutralised by Jerome's error. (G.)
Bad end of com.
Neutralised by Jerome's error—(H).
Loss of money and spoiling of witnesses—Har.
Fights among counsel—D. H. and McP.
No reproof of Jerome's false statements—D. and O'R.

It was commonly guessed around the court that the ubiquitous "D" in Thaw's general arraignment might be the first letter in the name of a prominent lawyer from the Pacific slope.

EVELYN TO SUE IN NEW YORK.

New York, July 30.—[Special.]—Evelyn Nesbit Thaw told reporters today that she intended to sue Thaw for a divorce at once and in this state.

"I made up my mind in a hurry to sue Harry for a divorce and I shall be just as quick to start the action," she said. "I shall not sue in Nevada. I want the case tried right here in New York. The papers will be served as soon as the White Plains proceedings are over. Then I shall probably go to Europe to stay until the trial."

It is said the evidence given at the White Plains hearing by Susan Merrill will be the basis for Mrs. Thaw's action.

When Thaw was told of this at White Plains he said:

"We denied Susan Merrill's testimony. She is unworthy of belief. We also deny that any such a woman as 'Mrs. Reid' ever existed, as was testified to by the Merrill woman."

RED TAPE CUT FOR INDIANS.

Commissioner Takes Prompt Action to Relieve 1,200 Cloudburst Sufferers in Wisconsin.

Washington, D. C., July 30.—Brushing aside governmental red tape in the interest of suffering humanity, Commissioner of Indian Affairs Valentine today took quick and decisive steps to relieve more than 1,200 Indians in Wisconsin who were left without shelter and food as the result of the recent series of cloudbursts in that state.

Realizing that the situation demanded immediate action and without any specific appropriation for that purpose, although confident that his action would be upheld, Mr. Valentine, acting upon the reports from Superintendent Campbell of the La Pointe Indian agency, telegraphed the latter to take every possible means to relieve the destitute Indians.

The Bad River Indian reservation suffered most from the cloudbursts. The Indian village of Odanah, situated on the banks of a river, also suffered heavily.

HARRY PRATT JUDSON RETURNS

U. of C. President Declares Foster-Myers Affair Is at an End So Far as He Is Concerned.

Harry Pratt Judson, president of the University of Chicago, returned to Chicago at 10:30 last night from his visit to Seattle and vacation trip in the Canadian Rockies. He refused to discuss the controversy between Prof. George B. Foster and the Rev. Johnston Myers beyond declaring it was at an end, so far as he was concerned.

BRAIN POISE LOST OVER THAW CASE

New York Man Becomes Mentally Unbalanced and Is Taken to Hospital.

CRANE TALKS OF CHINA.

Chicagoan Named as Minister Sees Great Industrial Future in Empire.

NEW YORK BUREAU CHICAGO TRIBUNE, New York, July 30.

His mind unbalanced by reading accounts of the fight Harry Thaw is making to get out of Matteawan insane asylum, Edward Cordin, a bookkeeper, 37 years old, who lives at 497 Grand street, Williamsburg, was taken today to the observation ward of Kings county hospital after he had wrecked his home and frightened tenants of the house. Cordin's wife and two children are in the country, as it is feared he would kill them. According to Cordin's friends, he followed closely the troubles of Thaw. Since the day Thaw killed Stanford White the bookkeeper read accounts of the trials and subsequent committal of Thaw to Matteawan.

Mind Unbalanced by Thaw Case.

Cordin declared to friends that Thaw was "railroaded" and not given a "square deal." When Thaw began his fight to get out of the asylum Cordin followed the court proceedings each day. He became greatly excited and when matters went against Thaw, about two months ago, he acted so queerly it was decided to place a watch over the man. He threatened to kill his wife and children, and Cordin was committed to the observation ward in the Kings county hospital.

Cordin was discharged two weeks ago and started to interest himself again in Thaw's case. He declared Thaw's enemies were trying to keep him in the asylum and became so wild in his talk that his wife took their children and went to the country.

The body of a man who pawned the shirt off his back to get car fare so as to obtain work awaits identification in the morgue. He went to work as a window cleaner and fell from a third story window.

Charles R. Crane of Chicago, the newly appointed minister to China, was in town today and had something to say about the chances for American commercial enterprise in the far east. "Among the things most generally sold in China," he said, "are American mowing machines and reapers. They have been introduced into North China and Eastern Siberia. Manufacturers have not only established three or four distributing stations in Northern Asia, but one of them is arranging to build a reaper factory in Moscow, which will serve as a means of supply to the Chinese and Siberian trade as well as in Russia proper.

Crane Optimistic on China.

"We shall need strong banking institutions in China," he went on, "and no doubt in due time we shall have them. The recent opening of branches of the International Banking corporation in Peking and Hankow is the beginning of a move in the right direction. With good administrative support and strong financial interests enlisted every banking requirement for the promotion of American interests in China will, without doubt, be forthcoming.

Mrs. Goldschmidt, wife of Adolph Goldschmidt, president of the Continental Clothing company of Chicago, who is staying at the Hotel Knickerbocker with her husband and two daughters, is trying to recover a diamond brooch valued at $800. The brooch is in the form of a cluster composed of eleven small diamonds with a large one in the center and one small diamond missing. The stones were set in white enamel. Mrs. Goldschmidt says she tied the brooch in the corner of a handkerchief on Thursday morning. After visiting two stores and calling on friends at the Waldorf she returned to the Knickerbocker, but did not miss the brooch until 5 o'clock in the afternoon.

Chicago Woman Loses Diamond Brooch.

ANSWERS RAP FOR MARRYING AMERICAN GIRL TO CHINAMAN.

Minister Replies to Judge Newcomer and Says Laws of Illinois Sanction Such a Union.

The Rev. Charles A. Kelley, pastor of the Wabash Avenue Methodist Episcopal church, defended himself last night against the rebuke of Judge Newcomer for performing a marriage ceremony uniting a Chinaman and an American woman by citing the scriptures and the laws of Illinois as sanctioning such a union.

Judge Newcomer issued a warning to ministers to investigate before performing such marriage ceremonies when Charles Lew, a Chinese tailor and his wife, Mrs. Mabel Clark Lew, appeared at the Municipal court after they had been arrested at 110 Fourth avenue.

Lew testified that he met his wife in New York. He said they had been married Tuesday by the Rev. Charles A. Kelley.

"I am sorry I cannot do anything for the girl," said the court, "but I cannot even send her to a home. He is 40 and she is only 21 years old. They are discharged."

The Rev. Mr. Kelley when shown Judge Newcomer's statement dictated the following answer:

"Replying to Judge Newcomer's implied criticism as reported in the press of my action in marrying Charlie Lew and Mabel Clark, I will only say they came to me with a license from the state and after careful inquiry I could find no moral impediment to their marriage. They appeared to be excellent young people and should not have been arrested. I do not see that a minister can do otherwise than marry properly authorized parties since the state and scripture declare their marriage to be legal. In Acts we read, 'God that hath made the world and all things therein hath made of one blood all nations of men.'"

SENATOR BAKER, AUTO VICTIM, RESTS IN SPITE OF WOUNDS.

Republican Leader in Western Illinois Suffers Fractures of Both Legs and Arms in Accident.

Kewanee, Ill., July 30.—[Special.]—Suffering from bad fractures of both legs and arms as the result of an automobile accident, State Senator B. F. Baker is resting fairly well tonight.

He is conscious and declared this evening he was glad neither his wife nor daughter, who were also in the big car when it turned turtle late last night, was seriously hurt.

Car Upsets; Two Drowned.

Salinas, Cal., July 30.—Charles Zimmerman and his wife were pinned beneath an automobile and drowned today when the machine overturned and flung its five occupants into a small stream. Dr. J. Rudolph Beck, Miss Ruby Rasmussen, and Miss Alice Adams were injured.

$37.40 ROUND TRIP TO SALT LAKE CITY

Via Chicago, Milwaukee and St. Paul Ry.

$37.40 for round trip from Chicago to Salt Lake City account G. A. R. encampment. Tickets on sale Aug. 5, 6, 7, and 8. Good to return within thirty days from date of sale. Double berth in standard sleeper, $9.50; tourist sleeper, $4.75. Two daily trains from Union Station—The Overland Limited at 5:00 p. m. and the China and Japan Fast Mail at 10:10 p. m. Tickets, 95 Adams street, Chicago, or Union Station, Canal street, Chicago.—Adv.

FUGITIVE DROPS IN QUIETLY

Tipton Banker Tells of Fishing; Silent on Missing $60,000.

HOLDS RECEPTION AT HOME.

Speedily Gives Bond After Arrest on Charge of Embezzlement.

Tipton, Ind., July 30.—[Special.]—Noah R. Marker, alleged defaulter, came back to town today as quietly as he left a few days ago, and said he'd been a-fishing.

He wouldn't talk concerning the $60,000 currency belonging to the First National bank which was in its vaults last week but is not now. Marker had no hesitancy in telling about the way the fish bite at Louisiana, Mo., but all he would say respecting banking affairs was that this is his birthday, that he is 35; that he had spent just half of those years in the First National, and that it has been lots of hard work.

Marker was arrested soon after his arrival at his home and taken to Muncie before United States Commissioner Ellis. His bond was fixed at $10,000. He returned to Tipton, got bond, and was released. He is to appear before the federal grand jury next November to answer to the charge of embezzling $50,000 of the funds of the First National bank.

Think $60,000 Never Left Town.

Did Marker take the $60,000 away with him, or is the money still in Tipton and ready to be turned over to the bank? This question is being asked, and among the friends of the defaulter the belief is strong that the money never left Tipton.

It came to light during the day that Marker had purchased a tract of land in Texas for which he agreed to pay $80,000, and a part of the purchase price has been paid. There are 10,000 acres in the tract. This purchase was made several months ago.

The return of the alleged defaulter was pleasing to his many friends. As soon as it was learned that he was in town a number of them gathered at his home, where he held a public reception on the porch.

Says He Didn't Run Away.

Marker declares he did not run away and at no time thought to remain away from Tipton. He told his wife when he left her last Saturday that he would possibly be absent a week. Her confidence in him remained unshaken and his return was not a surprise to her.

Like confidence and trust is shown in the former assistant cashier by many residents of Tipton. His sureties are well known men and if he had been the recipient of great honors during his absence the reception he received at his home from friends and neighbors hardly could have been more cordial. In many quarters there are those who already are making excuses for him and many say that when the affair is sifted to the bottom Marker will be found not nearly so bad as he has been painted.

Tells of His Trip.

Marker said he went to Indianapolis last Saturday night and took a train for St. Louis, intending to hunt and fish for a week. When he reached St. Louis he met some men who were going fishing. He asked about a good place and was told that Louisiana, Mo., sixty miles distant, was ideal. He went there, obtained board, and spent the time tramping the hills and fishing.

He learned of the sensation his disappearance caused when the papers from St. Louis arrived at Louisiana on Tuesday. He discussed the articles with the others at the boarding house and no one had suspicion of his identity. He was looked on as a person who came to regain his health, and his name and address were not asked. He had intended to return home tomorrow, but remembered that today was his thirty-fifth birthday, and decided to spend it with his family.

In Good Humor and at Ease.

Marker was in an exceedingly good humor and was wholly at his ease. When casual reference was made to his approaching arrest his countenance did not change. He remarked that it would not be for long, indicating that he knew he could give any bond that might be required.

But he did not lose time in securing counsel. Ten minutes after his arrival he called up a legal firm and engaged it to defed him and instructed to retain Frank E. Gaven of Indianapolis. Gaven came here at once and accompanied Marker and the local attorneys to Muncie.

BLACK HAND AGENT GUILTY OF ATTEMPTED EXTORTION.

Jury Convicts Man Accused by Dr. Peter Cutrera—Clash Between Lawyers Enlivens Last Session.

A blow was delivered at the Black Hand yesterday when a jury in the criminal court found Vincenzo Garcia guilty of an attempt to extort $5,000 from Dr. Peter Cutrera, 204 Milwaukee avenue. It was proved that Garcia wrote a "black hand" letter to the doctor on April 1 threatening bodily injury if he did not comply with his demand for money.

A clash between lawyers caused a mild sensation in court. Attorney Erbstein for the defendant was cross examining Philip Vitellau, a South Water street fruit dealer, who had appeared as a character witness for Dr. Cutrera, when Assistant State's Attorney Day interrupted him to say he had insulted the witness. Erbstein asked Day to meet him downstairs if he thought so, and swore on the witness stand that Attorney Day had called him a name. Judge Scanlan put Attorney Day on the witness stand, who swore he had not.

Judge Scanlan will inquire further into the arguments between the attorneys at 9:30 o'clock today, and a fine for contempt of court may be imposed on one of them.

Dr. Cutrera told the court that he received the "black hand" letter April 2 and met Garcia the next day on the street. Dr. Cutrera made an appointment at his home with Garcia and hid Detective Gabriel Longobardi in an adjoining room.

OLD CHICAGO RESIDENT DIES.

Rensselaer Stone, Many Years a Board of Trade Member, Succumbs in General Breakdown of Health.

Rensselaer Stone died yesterday at his residence, 3000 Prairie avenue. Mr. Stone came to Chicago in the latter '60s, and engaged in the produce commission business in South Water street. He soon gave up that business, bought a membership on the board of trade, and was an active broker for many years. Latterly he has not been in any active occupation, although nominally a real estate broker. He was 79 years old. His death was caused by a general break down. He left two daughters, Mrs. Byron L. Smith and Mrs. John W. Sweet.

OBITUARY.

E. C. WARE, the real estate dealer who was found dead from heat prostration in his office on Thursday, will be buried this afternoon. Services will be held in the Hyde Park Presbyterian church. A committee of the Hamilton club, of which Mr. Ware was an active member, will attend the funeral. The active pallbearers are Robert S. Ilea, Fred A. Brown, John S. Ransom, Charles J. O'Connor, Charles E. Pope, and William A. Leonard.

BUSINESS MENTION.

CASTORIA

Bears the signature of CHAS. H. FLETCHER. In use for over 30 years, and THE KIND YOU HAVE ALWAYS BOUGHT.

Red, Weak, Weary, Watery Eyes.

Relieved by Murine Eye Remedy. Try Murine for Your Eye Troubles. You Will Like Murine. It Soothes. 50c at Your Druggists. Write for Eye Books. Murine Eye Remedy Co., Chicago.

U. S. TOO RADICAL; SHAW'S WARNING

Former Secretary of Treasury Deplores What He Terms Political Cowardice.

LEADER TOO NEAR PEOPLE

Says Conservatism Is Only Road to Statecraft in Chautauqua Address.

Chautauqua, N. Y., July 30.—[Special.]—Political cowardice is a characteristic of the present era, according to former Secretary of the Treasury Leslie M. Shaw, who addressed a large audience at Chautauqua assembly today on "Evolution in Matters Political."

Perhaps the most startling of the secretary's statements was the assertion that senators and representatives are at present too close to the people. They ought to be more out of touch with the people than at present. Some of the most agitated and popular reforms were hammered by Mr. Shaw in his aggressive address. Direct primaries were branded as dangerous. Popular election of senators was termed a political heresy. Introduction of the initiative and referendum was declared revolutionary.

In proof of his belief that things are getting entirely too radical in this country Mr. Shaw asserted that if Taft, Roosevelt, and Bryan should die, either Hearst or La Follette would be the next president. One man power in the national government, as evidenced during President Roosevelt's term, was pronounced an unmitigated danger, making it possible for an executive to perpetuate his régime for 50,000 years. In this connection the former secretary called the popular demand for Taft's intervention in the tariff bill revolutionary.

Sees Fault in Public Life.

"The spirit of the times is not friendly to statesmanship," said the former governor of Iowa. "Ask any man who has served a long term in either house of congress, and he will tell you that never in his time was there such a large measure of political cowardice. The fault is of the people. Few men continue long in congress who study measures and vote their mature judgment. The people will not stand for that. We are too busy to study questions ourselves, and we will not concede that those whom we have selected for this particular task are better prepared to judge of the merits than we.

"The safety of the state is dependent in a large measure upon the legislative representatives holding such secure tenures of office that they can vote their convictions. All we now ask of our representatives is that they stay close to the telephone and take instructions from home.

"The direct primary, more especially the election of United States senators by direct vote of the people, and most certainly the initiative and referendum, spell revolution from the government as founded by the fathers. If any one of these political heresies had prevailed during the greenback crase of the middle seventies we should have had an unlimited issue of greenbacks.

Centralization Never Equaled.

"If Theodore Roosevelt, William H. Taft, and William Jennings Bryan were each to die, and if the people should nominate candidates in the two great political parties, the nominees would be William Randolph Hearst and Robert M. La Follette. What their platforms might contain even the most imaginative cannot predict.

"The centralization we now witness has never before been equaled in any country on the map, Russia not excepted.

"Pending the passage of the rate bill I said to President Roosevelt that this law, declaring the constitution a failure, and the legislative powers accompanying, should both be lodged in an executive.

"The public congratulations of President Taft's reported intervention in the tariff bill compelling congress to insert measures which would not have passed either house, indicates that the people were filled with delight as they saw one of the landmarks established by the nation's founders swept away.

"Now, for the first time in our history, there is no conservative party in this country; there is no party to challenge any step, however radical. The Democratic party charges the Republican party with timidity. The Independence party accuses both of timidity. Meanwhile the Socialist party discredits all three, and declares that none is radical enough."

BEAT WOMAN STORE DETECTIVE

Two Alleged Shoplifters Turn on Miss Lizzie Futes—Policemen Arrest One of Them.

After Miss Lizzie Futes, a detective in a State street store, had pursued two alleged shoplifters nearly a block yesterday afternoon they turned on her at State and Monroe streets and beat her severely.

One of the women was arrested by City Detectives Manger and Dolan after she had boarded a State street car. Her companion escaped, although Miss Futez chased her more than two blocks.

The woman arrested gave her name as Edna Mason. Two lace waists, a pocketbook, and a silk skirt were found hidden in her clothing, it is said.

After her arrest she said her companion was known to her as Margaret Johnson of Davenport, Ia., whom she met in the Great Northern hotel waiting room only a few hours before. She asserts this woman stole the articles and gave them to her to hide.

Wanted!

The best sales manager in America. Must be an Izzer. Going-to-bes and has-beens keep off. Chicagoans write. Other people wire.

Hustler, BA 40, Tribune

"For Safety Sake" DEMAND **CARBONA**
UNBURNABLE CLEANING FLUID
Better than dangerous benzine or naphtha for all cleaning purposes. 15c, 25c, 50c, $1.

DEATHS.

[For other death notices see page 13.]

KLOSE—Augusta Klose, beloved wife of Julius Klose. Aged 72 years. Funeral Monday, Aug. 2, at 1 o'clock p. m. from residence, 180 N. Paulina st. to Concordia cemetery. Kindly omit flowers.

TOO LATE TO CLASSIFY.

WANTED—GOOD BRIGHT STENOGRAPHER, lumber experience preferred; good division. Address C F 184, Tribune.

Some people don't believe in vacations? They have never been in cool Colorado.

Railway journeys are usually tiresome. They always are when they end in disappointment. Colorado never disappoints and if you use the Rock Island to the Rockies, your vacation begins when you board the train.

Colorado holds more joy, more sunshine, more of everything to make an ideal vacation than any place on earth. The de luxe trains of the

Rock Island-Frisco Lines

are like Colorado. They are all and more than you expect. Observation-buffet-library cars, dining cars, Pullman sleepers—and that means all that is best in modern railway equipment—barbers, valets and stenographers. Splendid trains daily at convenient hours from Chicago, St. Louis, Kansas City and Memphis.

Round trip tickets to Denver, Colorado Springs and Pueblo from Chicago, $30; St. Louis, $25; Kansas City, $17.50. On sale daily June 1st to September 30th; final return limit October 31st.

Send today for our illustrated book "Under the Turquoise Sky" or our beautifully illustrated folder "Thro' Scenic Colorado and Yellowstone Park to the Alaska-Yukon Exposition." You will find them of real value in planning *your* summer vacation. Free on request.

A. B. SCHMIDT, Gen. Agt. Pass'r Dept.
91 Adams St. Phone Central 4446

The Telephone Way

versus

Any Old Way

The Telephone is so far ahead of any other method of communication that there is really no comparison. Ample telephone facilities mark the successful business concern of today. They know that telephonic communication is a modern business necessity—that personal messenger service, except in certain cases, is too slow and too costly. Hardly a business transaction is made without aid of the telephone. Many depend entirely upon it.

No business is so small that it can profitably dispense with the telephone—it is the open door to more business.

Telephone for a Telephone. Main 294—Contract Department

Chicago Telephone Co.
203 Washington Street

133

You Always Meet Old Friends and Make New Ones

On the "Alton"

This delightful anticipation lends additional pleasure, relieves the unusual monotony of travel, and makes your St. Louis trip just that much shorter.

Business men keep in touch with Chicago-St. Louis affairs and always get a line on "what's doing" among their competitors by taking the "Alton," in fact the library-smoking room of the Club Cars is called

An Education in Itself

as some mighty big deals are planned and worked out en route.

Appetizing lunches temptingly served in club cars and a night of undisturbed rest is assured you in the full-grown berths of the "Alton," the road of accommodations.

Leave Chicago	*Arrive St. Louis*
9:00 a. m.	5:30 p. m.
11:25 a. m.	7:25 p. m.
9:00 p. m.	7:01 a. m.
11:43 p. m.	7:58 a. m.

TICKETS

RECTOR BUILDING, Clark and Monroe Streets
Phone Harrison 4470—Branch 21
UNION PASSENGER STATION
Phone Main 2123

C. R. DAVIDSON, Assistant Gen'l Passenger Agent, Chicago

CHICAGO & ALTON "The Only Way"

The Tribune.

THE TRIBUNE CO., PUBLISHER.

FOUNDED JUNE 10, 1847.

ENTERED AS SECOND CLASS MATTER JUNE 6, 1906, AT THE POSTOFFICE AT CHICAGO, ILL., UNDER ACT OF MARCH 3, 1879.

TERMS OF SUBSCRIPTION.

BY MAIL IN ADVANCE.
Postage paid in the United States [outside of Chicago city limits] and in Mexico:

Daily, without Sunday, one year	$4.00
Daily, without Sunday, six months	2.00
Daily, without Sunday, three months	1.25
Daily, without Sunday, two months	1.00
Daily, without Sunday, one month	.50
Daily, with Sunday, one year	6.50
Daily, with Sunday, six months	3.25
Daily, with Sunday, one month	2.00
Daily, with Sunday, one month	.75
Sunday issue, one year	2.50
Sunday issue, one month	.25

Give postoffice address in full, including county and state.

Remit by express money order, draft, or in registered letter, at our risk, to Tribune company, publisher.

BY CARRIER IN CHICAGO.

Daily [six days], per month	$ .55
Daily and Sunday, per month	.80
Sunday only, per month	.25

CHICAGO—TRIBUNE BUILDING.
NEW YORK—FLATIRON BUILDING.
WASHINGTON—40 WYATT BUILDING.

Persons wishing to take "The Tribune" by carrier may order it by postal card or telephone—Central 100. When delivery is irregular make complaint.

DOMESTIC POSTAGE—Twelve or 14 pages, 1 cent; 16 to 24 pages, 2 cents; 28 to 40 pages, 3 cents; 44 to 56 pages, 4 cents; 58 to 70 pages, 5 cents; 72 to 90 pages, 6 cents; 90 to 100 pages, 7 cents.

FOREIGN POSTAGE—Twelve or 14 pages, 2 cents; 16 pages, 3 cents; 24 pages, 4 cents; 32 pages, 5 cents; 40 pages, 6 cents; 44 to 48 pages, 7 cents; 48 to 56 pages, 8 cents; 60 to 68 pages, 9 cents; 70 to 78 pages, 10 cents; 80 to 86 pages, 11 cents; 88 to 92 pages, 12 cents; 94 to 100 pages, 13 cents.

Note—The laws of the postal department are strict, and newspapers insufficiently prepaid cannot be forwarded.

All unsolicited manuscripts, articles, letters, and pictures sent to "The Tribune" are sent at the owner's risk and the Tribune company expressly repudiates any liability or responsibility for their safe custody or return.

SATURDAY, JULY 31, 1909.

IF Typhoid Mary is to marry she should choose one of the three soldiers at Omana who have swallowed as a scientific experiment 1,000,000 of her favorite germs.

THE Old Dominion now has a chance to "go hell bent for Governor Kent," as they used to say in Maine.

FASHION has decreed that the glove of the season is the Dingley pattern.

EVERY glove wearer has reason to remember THE TRIBUNE.

VENUS appears to have been doing a little aviating on her own account.

THE best way to put down the so-called white slave traffic is for every mother to safeguard her daughters in her home.

THE equal suffragists may plume themselves upon the selection of Mrs. Young, but they may be assured that she was chosen on her merits as an educator.

LAKE traffic has increased more than $3,000,000 over the previous year, but has Chicago done its share to secure this increase?

THE aviary hat is the latest Paris fashion. It contains a bird's nest with eggs. The apiary hat has been in vogue for a long time.

THE situation in Spain cannot be so bad. No one has as yet wired that the "scene beggars description."

WE are not in favor of the present method of killing umpires. It savors too much of butchery. An umpire should be given a start of at least 100 yards.

CASTLES in Spain are not just now a good insurance risk.

THE new eighteen inch fur hats are modeled on the old military shako. When you want one you shake your husband for the money.

THE farmer will be slow to take up airships. With an automobile now he can do considerable farm work.

"STAY in you own party," advises Mr. Bryan. It is easy for him to do that. He is his own party.

IF New York succeeds in harnessing Hell Gate for its power, there will be the devil to pay.

THE problem of what to do with ex-presidents would soon be settled by Colombia and Venezuela if the ex-presidents would come home.

A GIRL who landed at New York the other day with fourteen trunks declared that she was penniless. If she filled them while abroad, it's no wonder.

WITHOUT defending anarchy, riot, or the doubtful patriotism of certain Spaniards at home, it may be questioned whether it was worth while to plunge the country into a war which is costing so much blood and money. The entire Spanish possessions in Africa produce an annual deficit of 2,000,000 pesetas, and are of little commercial and no strategic value.

ALL the profits of the Chicago National club, says Mr. Charles W. Murphy, go to Cincinnati. But if it wins the pennant you can bet it won't go there.

A CALIFORNIA scientist tells us that a flea has eyes but that it cannot see. That may be true, but it has a diamond drill worked by forty horse power chain lightning.

EVERYTHING else being nailed down, the thieves in New York have taken to stealing church cornerstones for the coins they contain.

WHERE PROTECTION IS NEEDED.

The city engineer says that with the prevailing southwest winds and the great fire risk in the lumber district and the manufacturing district east of Halsted street "there is considerable danger of a fire originating there sweeping the entire downtown district." The fire marshal gave the same warning last year after a serious fire on the west bank of the south branch. He called attention to what might have happened if the fire had jumped to the south side and got a good start there.

The warning cannot be repeated too often until steps shall have been taken for the protection of Chicago against a conflagration more destructive than that of 1871. Many unfavorable conditions would have to coincide to bring about such a disaster, but while the chances are greatly against such a coincidence the city cannot afford to rest content with the hope that history will not repeat itself.

Now that the bond issuing power of the city has been increased it will be possible to make a beginning within a year in this matter of providing additional protection against fire where protection is most needed. That is the recommendation of the city engineer. It should not be neglected. Incidentally it may be observed that more protection will mean lower insurance rates and a substantial saving to the community.

THE PRESIDENT AND THE TARIFF.

But for the combined tact and firmness of President Taft the tariff bill as it came from the conference committee would have been one the people would have condemned and he could not have signed. Fault has been found with him in some quarters because he did not set in at the beginning of the session to shape tariff legislation. Nothing could have been more tactful than his attitude of aloofness until the critical moment was reached. He did not attempt to prescribe to either house the duties it should impose. All that he did was to let it be understood that the party was pledged to a downward revision and that the pledge should be kept. If he had gone beyond that he would have provoked opposition. He would have weakened his influence. He bided his time. It came when the bill went to the conference committee.

Then the president saw that the time had come to intervene to save the best features of the house and senate bills from the devices of the compromisers. So he let the conferees know that the bill must be made to conform to his ideas as to certain specified items. They offered him a little of what he asked. He stood firm for all. They descanted on the impossibility of getting a bill through which met all his requirements. They could not move him, and they gave up the attempt.

The carping critics may say that he should have insisted on more concessions. It was with difficulty that he bent the conference committee to his will. Every additional demand he might have made would have added enormously to the difficulty of getting the bill through. Some of the reductions he has secured have bitter enemies in the senate. More reductions would have meant more enemies. As it is the vote in the senate next week may be close.

The president has made good his position of the leader of the party. He has done it without flourishing the "big stick." By diplomacy and by firmness at the decisive moment he has obtained a tariff bill which, while not in every particular what he would like to have it, is one to which he can unhesitatingly put his name. For its most acceptable provisions the people may thank President Taft.

SUPERINTENDENT YOUNG.

Mrs. Ella F. Young is widely and favorably known among American educators. Her election to the superintendency of the Chicago public schools comes as a fitting reward to one who has given her life to their advancement. There is no phase of their work with which she is not perfectly acquainted. There has been no development which she has not watched closely, if indeed she has not had a part in it. She has been a teacher since 1862. She was district superintendent for twelve years. For four years she has been principal of the Chicago Normal school. Even the five or six years spent as professor of education in the University of Chicago did not take her far from the field of her life's activities.

The election of a woman to be superintendent of schools in the second largest city in the United States is in violation of precedent. If any man among the candidates had possessed all the qualifications recognized in Mrs. Young her sex might have been against her. The board of education tried faithfully to select the best equipped individual for the important place. The training, experience, and administrative ability of Mrs. Young were strong points in her favor. That they were strong enough to win in spite of sex and in the face of competition of a number of men of exceptional qualifications makes the honor shown her all the more notable.

The choice of a Chicago candidate is gratifying. There is some advantage, at times, in introducing a leader from the outside. But every such choice is distinctly discouraging to the ambitious teacher or principal already in the ranks. The selection of Mrs. Young has a twofold interest. It is a recognition of faithful service in the Chicago schools. It will bring fresh inspiration and encouragement to women teachers all over the United States.

The new superintendent has a great task before her. The wise administration of Chicago's educational plant demands the best that is in any individual. That Mrs. Young's career may be marked by wisdom, harmony, progress, and unquestioned success will be the wish of every citizen as she takes up her responsible work.

THE VALUE OF DISCRETION.

There is a valuable lesson for husbands in the experience of Mr. John Einwick of Newport News, Va. There are times in domestic life, as Mr. Einwick concedes now, when it is not wise to carry one's personal and selfish wishes too far. Hereafter when Mr. Einwick is admonished by Mrs. Einwick and requested to desist from practices which annoy her he will heed the first admonition and will not make it necessary for his wife to go to extremes. There is a helping hint in his story.

He found the phonograph a solace when wearied and oppressed. Seeking this balm he turned loose the sweet strains of numerous records while waiting for his supper. Mrs. Einwick, caring nothing at all for the melody, requested Mr. Einwick to "cut it out." Mr. Einwick did not "cut it out." Mrs. Einwick repeated her request, and Mr. Einwick continued in his selfish obduracy. Thereupon Mrs. Einwick shot Mr. Einwick in the arm. That ought to have been a plain hint to any man that he was disturbing his wife, but how about the tactless Mr. Einwick?

A doctor dresses his wound. Mrs. Einwick continues the preparations for the supper. The happy pair sit down and enjoy a satisfactory meal, and all might have been well had Mr. Einwick been tactful. A man having been shot once might have guessed that phonographic music was not wanted, but this obstinate husband turns the machine on again. Mrs. Einwick went as far as any wife could go to avoid domestic discord. She used diplomacy. She was gracious. She asked Mr. Einwick not to do it. Mr. Einwick would do it. Mrs. Einwick shot him again. She had to do it. This time it was in the leg.

It is hard to have any sympathy for the husband He has put himself in the hospital and his wife in prison. These are the little things which mar the domestic life. Husbands should be more considerate. No man who has been shot once has the slightest right to make it necessary for his wife to shoot him again.

HONDURAS.

Before Americans acquired the banana habit Honduras was nonexistent as far as they were concerned. Now its existence is recognized by them because it has become one of the sources of supply of that fruit. It could be a larger provider and a more extensive consumer of American products if some arrangement could be made by which it could devote itself without interruption to the business of raising bananas. The benevolent American government has in mind such an arrangement.

There are some English money lenders who often think of Honduras not because of its banana growing possibilities, but because it owes them $110,000,000, one-fourth principal and three-fourths arrears of interest. As there are only about half a million Hondurans and most of them are Indians the payment of this debt in full is unthinkable. Its holders ought to welcome the proposed refunding of the debt by American bankers. It would not give them much, but it would give them something.

If the debt were scaled down to a point where Honduras, if free from internal discord and outside interference, could pay the interest, the United States would manage to see that it was paid. This does not mean necessarily that it would control the custom houses as in San Domingo, or that it would establish a protectorate. It certainly would let meddlesome states like Guatemala and Nicaragua understand that they must let Honduras alone—that there must be no more stirring up of strife in the sister republic.

When the attitude of the United States was fully understood more American capital would be invested there for the development of the agricultural and mineral resources of the country. There would be more bananas for Americans to eat and the consumptive capacity of the Hondurans would increase. The United States would practically monopolize the trade of the country. Goods would follow capital.

With Panama enjoying an orderly government at one extremity of Central America and Honduras at the other, the intermediate states would have before them illustrations of the benefits of peace and industry. They could not help being influenced thereby.

THE ADMINISTRATION OF JUSTICE.

Without disputing the effectiveness of British methods of administering justice in the courts it is pertinent to say that critics of American procedure are making too much of the Dhinagri trial. This does not minimize the importance of the attempts to secure the prompt dispatch of the business of the courts. It merely reduces an argument to its proper value.

Madon lal Dhinagri, a young Hindoo, killed Sir William Curzon Wyllie and Dr. Lalcala in London July 1. It was unnecessary for him to admit his guilt, but he did, taking credit to himself for his crime and asking that the extreme penalty be inflicted, hoping that the murder and the "martyrdom" would combine to produce the results for which he strove.

It was a political crime, tried in the courts of the country against which the murderer had struck a feeble, impotent blow, and before a jury of Englishmen. In what way is it remarkable that the hearing was finished in an hour? If the scene had been Calcutta, if the murderer had been an Englishman, if the victims had been Hindoos, if the court were English, if the crime had been committed to right a fancied British wrong, and if the trial after an hour's hearing had resulted in conviction, the argument might be valid to illustrate the perfection of British methods.

OTHER WITS THAN OURS.

Case of Jack Sprat et Ux.

Swift—"Jones and his wife seem to be very fond of musical comedy."

Smith—"Yes, indeed; his wife goes to see what the women in the audience have on, and Jones to see what the girls on the stage have off."—Troy Budget.

Lucky to Find It.

Mistress—"My new skirt, which I thought I had lost! And I find it in your box!"

Maid—"How fortunate, madame. You thought it was stolen, you know."—Rire.

Took It Too Literally.

"Why are you mad at her?"

"I met her on the car today and she said: 'O, let me pay your fare!' and I said: 'O, you must'n't!' and she didn't."—Houston Post.

Best Clubs.

They tell a story in Wall street that J. Pierpont Morgan once replied to a young friend who had asked him what were the best clubs to belong to in New York: "Young man, the very best clubs to devote your time to are Indian clubs."—Philadelphia Record.

Uncle Esra Says.

"Ef you feel like a cat in a strange garret it is probably becus you hev no bizniz to be where you be."—Boston Herald.

They Cannot Understand.

"Dar is some men," said Uncle Eben, "who is such natural-born bullies dat dey regards common politeness as a sign dat you is afraid of 'em."—Washington Star.

MARQUISE DE FONTENOY

[Copyright: 1909: By the Brentwood Company, all rights reserved.]

RODERICK GORDON FAIRBAIRN, who succumbed last week to an overdose of morphine in a jail cell at Bridgeport, Conn., in which he had been placed after his arrest on a charge of drunkenness, was the second heir to the baronetcy of his deaf and dumb uncle, Sir Arthur Henderson Fairbairn, who is the president of the Royal Association in Aid of the Deaf and Dumb and a graduate of Cambridge university. Sir Arthur is childless, and his brother and next heir, Thomas Fairbairn, is the father of the young fellow who has just met with his death at Bridgeport.

The story of the Fairbairns is what may be described as a romance of industry. A little more than 100 years ago a farm laborer at Kelso named Fairbairn was blessed with two sons, William and Peter, who started life as boy employés in the Percy Main colliery, near Newcastle-on-Tyne. It was there that William Fairbairn, the elder brother, made the acquaintance of George Stephenson, the father of railroad transportation, then employed as a brakeman on the colliery tramroad, and the two young men gave each other mutual assistance, and formed a friendship which lasted through life.

While George Stephenson invented the locomotive, William Fairbairn invented riveting machines, etc., and developed into one of the greatest engineers of his age, among his many creations having been the tubular bridge across the Menai straits. He was one of the founders of the British institution, received a baronetcy in 1869, and died, at the age of 90, in 1874, leaving as heir to his honors a son, Thomas, who followed him to the grave in 1891.

Sir Thomas' son Arthur, the third baronet, is not the only member of his family who is deaf and dumb. For his sister, Miss Constance Fairbairn, is similarly afflicted. In spite of his infirmity, he is a sunny tempered man, is a keen sportsman, passionately fond of hunting and of shooting, and a great collector of paintings and bric-a-brac. Moreover, he has done much to ameliorate the lot of those of his fellow sufferers who are not so bountifully endowed with the goods of this world, and is a most useful, respected, and popular citizen.

About a year ago he presided at a banquet given at the Holborn restaurant in London by English deaf mutes in honor of a delegation of about 100 French sourds-mutes, who had come over to London in a party to visit the French exhibition there. The only sound that broke the silence of the dinner was the clatter of knives, forks, and dishes, although speeches were made, toasts honored, and post-prandial witticisms approved, but all silently in dumb show.

Sir Arthur Fairbairn, beginning the address of welcome after the coffee, rapidly twirled off on his fingers the phrase, "Ladies and gentlemen: Pray, silence for the toast," and the smiles on every face showed that all present enjoyed the joke.

He wound up by proposing the health of the king, which although drunk in silence, was none the less loyally and enthusiastically honored.

Sir Arthur has had many odd experiences. On one occasion he had invited to dinner two men who during his absence had called at his house separately with letters of introduction. When he entered the drawing room, a little late, he found his guests, both of whom were endowed with their full faculties of speech and hearing, endeavoring to communicate with one another by means of the sign language, with which they had the most limited acquaintance, each fondly imagining that the other was the deaf and dumb host. No one enjoyed the joke more heartily than Sir Arthur himself.

I have said that Sir Arthur's grandfather, the first baronet, was the elder of two sons. The younger of these two, Peter by name, likewise achieved distinction, and, having carved out a fortune of his own at Leeds as one of the principal manufacturers of machinery, was knighted as mayor of Leeds in 1858 by Queen Victoria on the occasion of her visit to that city.

His son, the late Sir Andrew Fairbairn, will be remembered by all those American railroad men who have taken part in the great international railroad congresses, in which he usually figured as vice president. He, too, became mayor of Leeds, and was knighted by Queen Victoria, marrying a sister of Admiral Sir Lampton Loraine, who in 1874 received the freedom of the City of New York for staying the executions of the crew of the Virginius at Santiago de Cuba while in command of the British warship Niobe.

Further light is thrown on the career of the poet, Lord Byron, in "The Life of Sir John Cam Hobhouse, Afterwards Lord Broughton," which his daughter, Charlotte, Lady Dorchester, has just published.

Lord Broughton, who was of the same age as Byron, was his greatest friend, his principal confidant, and his adviser in most of his domestic troubles. Hobhouse succeeded to his father's baronetcy in 1831, was raised to the peerage in 1851, and died in 1869, leaving two daughters, Lady Dorchester and Lady Roden, his peerage becoming extinct and his baronetcy passing to his nephew, Sir Charles Hobhouse, now 84 years old.

Lord Broughton had a peppery temper, of which he gave an illustration one day when being entertained at dinner by Thackeray, who put a special bottle of old and fine Madeira on the table. There was one glass left, and Thackeray, patting Lord Broughton on the back, exclaimed:

"There, my dear old boy—you drink that."

"I am not your dear boy, I am not old, and d——n your wine!" was the angry reply.

Lord Broughton was not aristocratic appearing, and happened to bear a great resemblance to one of the doorkeepers at the opera. This led a nouveau riche one evening at Covent Garden after the performance to ask him to call his carriage. Lord Broughton did so, and then exclaimed:

"I have called your carriage. Perhaps you will now call mine. I am Lord Broughton."

This Charlotte, Lady Dorchester, biographer of her father, Lord Broughton, must not be confounded with her cousin, the other Lady Dorchester, who is a peeress in her own right. For, whereas the latter is a daughter of the third Lord Dorchester, the biographer of Lord Broughton is the widow of the fourth Lord Dorchester, who died without issue.

The patronymic of the lords of Dorchester is Carleton, and the barony of Dorchester was first created in 1786, in favor of Gen. Sir Guy Carleton as a reward for his services during the first American war. Indeed, it is, thanks to him, that England remains today in possession of Canada, instead of that vast dominion forming part and parcel of the United States. He was likewise second in command of the British forces which captured Havana in 1762, and his name as Sir Guy Carleton will be found figuring repeatedly in the pages of the war of independence. He was the last English governor of New York, which he evacuated after an interview with Washington.

The Carleton family is one of the oldest in England. In 1665 Sir William Carleton of Carleton hall, near Penrith, in Cumberland, was able to certify his lineal descent in the direct male line eighteen generations in all, from Baldwin de Carleton, who settled at Carleton at the time of the conquest. It is a family which has many American associations. Others of its members besides the first Lord Dorchester were British governors here in colonial times, while several founded families in Maryland, Virginia, and in several of the southern states.

Lady Dorchester has been twice married, her first husband having been Capt. Francis Pigott, who assumed the name of Carleton shortly after his marriage with the permission of the crown. On his death Lady Dorchester married Gen. Richard Leir, who also assumed the name of Carleton.

She has a son by her first marriage, Capt., the Hon. Dudley Carleton, formerly of the Ninth Lancers, who will succeed to her peerage, and who spent last summer in the United States, putting in the entire season at Newport. He was at one time engaged to marry Miss Violet Monckton, only daughter of Lord and Lady Galway, but the match was broken off.

Of Mutual Assistance.

"Let me see—didn't you tell me to remind you to get something when we got to town?"

"I believe I did." "What was it?"—Judge.

A LINE-O'-TYPE OR TWO.

WELL, the tariff bill is about made up, and all the ultimate consumer has to do is to pay it.

HARD to say, yesterday, whether one would rather have been Wright than president. Both had accomplished their purpose.

ARE you reading "The Inner Shrine?" Or just feeding it?

A FOREIGN correspondent declares that "the fate of the Bourbons is sealed." But the chances are they fill their bottles over there the same as here.

GUESS that $25,000 bonus made Orville soar, hey?

ASKING Harry Thaw whether he is sane is like asking a tobacconist whether he has a good ten-cent cigar.

BANKER MARKER of Tipton, Ind., held a porch reception before being arrested, and otherwise had a regular Charles W. Morse of a time.

HOW would you like to be a deckhand on an airship with a sky pilot who took a drop too much?

FISHING?

Charles Rod was in Wyoming last Thursday.—Alton (Ill.) Record.

"IT isn't often you see bricks advertised in the newspapers," remarks the Emporia Gazette. Plenty of gold ones.

THE Gazette is also authority for the statement that Adolphus Busch of St. Louis considers prohibition a failure, and he has gone so far as to express that opinion publicly. That's what comes of a visit to Germany.

AEROPLANE is too long a word. Automobile was shortened to auto and motor. Will they be called aeros or planes? Probably planes.

PICTURE HAIR HINT.

The Ellen Ellenborough Doughnut Cluster. Constructed of hand made doughnut puffs. May be arranged in various combinations. Uneeda Doughnut Cluster.

AT the request of "A lover of poetry" we publish the concluding stanzas of Poet Elmore's "What the Hoosier Sees in Chicago":

The museum, too, is fraught with things
And many curious arts—
A perfect school to observing men,
Developing their minds and hearts.
Along the boulevard the hansoms run
And carry the "upper crust."
While the common people walk along
And view Tecumseh's bust.

There stands the novel Ferris Wheel,
A band of human freight;
'Tis propelled by sprocket wheels
At a thirty-minute rate.
You see all this on any day,
And many other scenes;
The toper, too, has hilarious times
Where vice has open doors.

You meet the people on the street;
They talk in divers ways—
Some with the accent on the "r's."
And some are on the "a's."
It seems to be a Babel here,
The heavens soon to reach,
Where God Almighty did diffuse
The different kinds of speech.

WE acknowledge receipt of a neatly printed circular offering us a chance at a New York apartment house in course of construction. Eight very decent rooms may be rented for $6,500 a year and upward. Makes one feel like joining the Socialist party, eh?

WE have observed, as Ed Howe preludes, that most of the conversation one overhears is about something to eat.

CHICAGO NATURE NOTES.

The small game in Jackson park is being rapidly exterminated by the camera squad, and the park commissioners are drawing up a set of game laws. It is high time. Nothing larger than a Brownie No. 2 camera should be allowed in the park and no bifocal of greater carrying power than an ordinary opera glass.

The birds stand it the best. In one little cove on the lagoon yesterday we found a heron, a song sparrow, a wild canary, a warbler, and enough blackbirds to make a pie.

Our fellow journalist, Karleton Hackett, who teaches singing when not engaged in music criticism, leaves for the effete east next Monday and intends to devote August to the eating of clams, lobsters, and other details of a Rhode Island shore dinner. Karleton visits Italy every other year, and this happens to be his year to summer in the land of the more or less free.

The sagittaria is in bloom along the edge of the lagoon—as Poet Elmore would rhyme it; and it looks every bit as handsome as by the lakes of the north country.

Friends of Allan Spencer, who is off for the timber, somewhere north of Toronto, expect to see him back pretty soon, as this is the first time he has got so far away from tiled bathrooms and open plumbing. Strange how dependent we get on up-to-date contraptions.

IN conferring the degree of doctor of laws upon T. R. the University of Leipsic made no mistake. Old Doctor Roosevelt has prescribed for a long string of laws, and if his medicine wasn't always taken it was the fault of the patients.

WHAT HE DIDN'T WANT TO SAY.

[From the Cedar Rapids (Ia.) Gazette.]

Listen to the offer that I make, if you have two or more teeth in either jaw. If I cannot insert teeth in your mouth that fit so tight that you fail to eat corn from the cob in one minute after insertion, I will charge you nothing at all for my services. DR. HARMON.

THEY will be changing the old gag to "Why do men marry Lillian Nordica?"

"CAR COMING!"

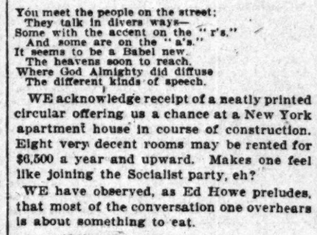

Harvey Solmonson, Clyde Wilder, and Ross Fouts had the ride of their lives Sunday in an automobile.—Ehrville (Ia.) Democrat.

THE profession of aviation offers special inducements to the rising generation. There is plenty of room at the top.

I'M AFRAID TO GO HOME IN THE DARK.

(As she is sang in Boston.)

Infantile being, high priced, incline your auricular appendage thisward.
Excessive timidity prevents my homeward wending without sufficient luminosity;
Once during every revolution of the earth on its axis, the news chronicles herald
The fact that a diabolical larceny has been perpetrated in our urban pleasure grounds.
So I assume a semi-recumbent position in isolation at the local organization of the Y. M. C. A.
Emitting vocalized melody in exact similarity to that of the meadow lark.
There is no location equal to the palatial domicile in our possession;
Notwithstanding which I am too apprehensive of jeopardising my safety to venture toward said abode in a condition characterized by absence of light.

ARTILLERY is a poor argument, but it is the only one that Spain seems capable of offering.

PUT your order in early for a 1910 model flyabout.

ADVICE to amateur aviators: Do not saw the air too much with your hand, but use all gently.

THEY will come to be known as "air-breadth escapes."

WILL the flycycle break into the game?

THE Taft smile is on again. B. L. T.

GREAT TEMPERANCE SESSIONS IN THIS CITY NEXT WEEK.

Catholic Total Abstinence Society of America Plans Parade, Program of Speeches, and Religious Services.

Preparations for the great national convention of the Catholic Total Abstinence Union of America, which is to be held at the Auditorium theater Aug. 3, 4, 5, and 6, have been put under way by the committee on arrangements.

A feature of the convention, which is to be attended by 1,000 delegates and Catholic clergymen from all parts of the country, is to be a monster parade of Catholic temperance societies, delegates, and friends of the Catholic total abstinence movement, at 7:30 p. m. Aug. 4, starting at Michigan avenue and Twentieth street and ending at the Auditorium theater at 8:15, where a public demonstration will take place.

The parade has been designed to include the biggest Catholic family of total abstainers in Chicago seated on a float if the necessary arrangement can be made. The parade as a whole was forecasted at the recent meeting of the state convention of the Catholic total abstainers as "The Catholic Answer to Mayor Rose of Milwaukee," who, it was held by speakers, has sought to show that Catholics are with him in his upholding of the liquor interests.

Many Societies in Line.

The parade, which will be illuminated, has been planned as follows:

1. Squad of mounted police.
2. Grand marshal, the Rev. D. J. Crimmins.
3. Chief aid de camp, Col. J. J. Reilly.

ASSISTANT AIDS DE CAMP.

John F. Cunneen,	James Cleary.
Dr. Kerrigan,	J. J. Fitzgerald,
M. J. Killeen,	Florence McCarthy,
Frank Powers,	John F. Lillis,
John Monahan,	John E. Kavanaugh,
Dr. G. J. Griffin,	Dr. C. W. Newton.

3. Visiting delegates. Rest on Twenty-second street.
4. Father Mathew league. Rest on Twenty-second street.
5. Illinois Temperance league. Rest on Twenty-first street.
6. Paulist Fife and Drum corps. Rest on Twenty-first street.
7. Father Beane Tourist club, Pittsburg. Rest on Twenty-first street.
8. Dubuque Tourist club. Rest on Twenty-first street.
9. St. Elizabeth's C. O. F. Rest on Twenty-first street.
10. St. Anne C. O. F. Rest on Twenty-first street.
11. C. M. B. A. Rest on Twenty-first street.
12. St. Monica T. A. S. Rest on Twenty-first street.
13. Holy Family T. A. S. Rest on Twenty-first street.
14. St. Charles T. A. S. Rest on Twenty-first street.
15. St. Vincent's T. A. S. Rest on Twenty-first street.
16. Our Lady of Victory club. Rest on Twenty-first street.
17. St. Paul's guild. Rest on Twenty-first street.
18. Anti-Saloon league. Rest on Twenty-first street.
19. Knights of Columbus. Rest on Twenty-first street.
20. Ladies' auxiliary to K. F. M. Rest on Sixteenth street.
21. W. C. T. U. Rest on Sixteenth street.
22. Daughters of Isabella. Rest on Sixteenth street.
23. Veronica league. Rest on Sixteenth street.

Features of Convention.

The first day of the convention will be devoted to the reception of delegates at 8 p. m. On the second day the features will be the parade and demonstration, with a musical program specially prepared by the Paulist Chorister society.

The principal speakers will be the Rt. Rev. J. F. Regis Canevin, D. D., bishop of Pittsburg, Pa.; the Rev. James M. Reardon of St. Paul, Minn.; and the Rev. Ulrich Mueller, president of the Ohio State union. The Very Rev. P. J. O'Callaghan, C. P. S., is president of the Illinois section of the national union.

Railroads have granted special rates on the certificate plan, and the public is invited to the sessions of the conference.

Religious features will include pontifical high mass at Holy Name cathedral, celebrated by the Rt. Rev. Paul P. Rhode, D. D., at 10 a. m. on Aug. 4. Father Callaghan will preach. Requiem high mass will be celebrated at St. Mary's church at 9 a. m. Aug. 5. The evening of the same day will be devoted to a garden party at Lincoln park pavilion, near Deming place.

A lake trip on the steamer United States Aug. 6 will conclude the convention.

PLEA FOR GAELIC LANGUAGE.

Irish Nationalist Society Insists It Shall Be Taught in All the Universities in Erin.

That the Irish language should be taught in all Irish universities and that the forthcoming budget of the British government should devote more interests to the advancement of Ireland is the demand made in a resolution adopted last night by the executive committee of the Irish Nationalist society.

The resolution will be presented for adoption at the annual picnic and outing of the society to be held at Frerer's grove next Saturday, after which it will be sent to England and Ireland.

Athletic events will be features of the outing. In the evening J. W. Kenney of Indiana and State Representative John [illegible] ulton of South Chicago will be the principal speakers.

Pastor Returns to Pulpit.

The Rev. John R. Crosser, D. D., pastor of the Kenwood Evangelical church, Greenwood avenue and Forty-sixth street, who has been away on a year's leave of absence, has returned, and will occupy his pulpit tomorrow.

"THIS IS MY BIRTHDAY."
—Shakspeare.

Senator Robert L. Taylor of Tennessee, affectionately called "Bob" Taylor in his home state, was born at Happy Valley, Tenn., fifty-nine years ago today, and has been trying to live up to the name of his birthplace. He has been governor of Tennessee three terms. His father was a member of congress before him.

Joseph M. Dixon, senator from Montana, is entitled to share birthday honors with the Tennesseean in the upper house today because he reaches the age of 42. He comes from Missoula, where the land drawing is going on. His native state is North Carolina.

Edward Hines, head of the lumber company bearing his name, who started his business career at 14 as tally boy in a local lumber yard, is 46. He was born in Buffalo and lives at 497 West Jackson boulevard.

James R. Chapman, vice president of the American Trust and Savings bank, who has just closed twenty years of service for that institution, is 54 today. His first banking job was as messenger boy in Hartford, Conn.

David L. Bush, general superintendent for the Chicago, Milwaukee & St. Paul system, whose first job was the clicking of a telegraph key, is 54. Sharon, Wis., is his birth town and he lives in Evanston.

Arthur W. Draper, real estate man, whose home is at 4955 Washington Park place, is 40. He is a native of London.

Charles F. Kimball of 2036 Indiana avenue, president of the carriage concern established by his father, was born in Portland, Me., fifty-five years ago today. He holds degrees from Bowdoin and Columbia.

Frank P. Reynolds, attorney and graduate of Union College of Law, is 53.

Towner K. Webster Sr., president of the Webster Manufacturing company, is 60. He hails originally from Ithaca, N. Y., and lives in Evanston.

William J. Leacock Jr., native of Morris, Ill., and connected with the Chicago Newspaper Union eighteen years, is 43. A resident of Edgewater, he used to be president of the improvement association of that community. He holds a degree from the Morris Normal and Scientific academy.

DRIVE RESENTS NEW NUMBERS

Addresses Synonymous with Old Families to Disappear.

BREAKS OLD ASSOCIATIONS.

Change Puts Four Figures on Mansions Along Lake Shore.

What is there in a number if that number be no more? Numbers that for a quarter of a century or more have been synonymous with famous names have disappeared or are fast disappearing from the city map, and in their places have come, or are coming unwieldy numerals that mean nothing except a convenience to postmen and delivery boys.

No wonder that residents of Lake Shore drive, where prominent families have been more identified by the numbers of their residences than on any other street in Chicago, are wrought up over the impending change. Who, for instance, does not associate 100 Lake Shore drive with the family of the late Potter Palmer, yet how many years must pass before the Palmer castle will be brought to mind by the number 1362. Just that change has been brought about by the new numbering system of Chicago.

Numbers Recall Families.

If one says 103 Lake Shore drive to any of these people the name of Franklin MacVeagh immediately comes to mind; 109 is associated with S. E. Barrett, 125 with the name McClurg, and 130 still reminds one of the late Orrin W. Potter, although recently that house has been acquired by La Verne W. Noyes.

It is all changed. Beginning with the Gross homestead, at the northwest corner of Division street, the number will be changed to 1200, and so on through the block to Goethe street, where the numbers jump once more into the thirteen hundreds, and again at Schiller street to 1400, and so on up to North avenue.

"But the difficulty is," said one of the residents of the drive, "that the people who live here do not ride on street cars, and it makes no difference to us whether or not other people know what street we live on."

Have Fondness for "No. 23."

While "23" has earned for itself the opprobrium of being a "hoodoo" number, the tenants of the Marshall apartments have acquired a fondness for 23 Lake Shore drive. Mrs. William J. Chalmers, whose name has become identified with the "twenty-three" number, voiced the protest that is raging along the drive.

"I'll have to have all my stationery changed," she said. "Of course, I haven't any sentimental attachment for the number, and I am willing to go to the trouble of having all the changes made if it is for the convenience of others, but it is pretty hard to lose one's identity, as it were."

Mrs. Charles E. Pope, formerly 18 Lake Shore drive, but now up in the thousands, protested even more forcibly.

"Everybody up and down the drive is greatly annoyed," she said.

Predicts Trouble for Friends.

"It doesn't seem to us that there is any sense in it, and our friends out of town never will get our new addresses straightened out.

"Really, I don't see how we shall be able to bear the burden of four numbers after being used to only two. Besides, most of us have lived here many years, and we don't like to see things changed.

"You know how you like to keep your home the same through all of the other changes of life. Well, there is more to it than just having your door plates, visiting cards, stationery, and telephone bookings altered. You have to make a mental alteration that is quite disturbing."

Harold McCormick's number, from being 88 Bellevue place, will become something between 1012 and 1020 Lake Shore drive, and the R. T. Cranes will be changed from 117 to 1482 or 1430, while the Franklin MacVeaghs will jump from 103 to something over 1400.

ARMY MARKSMEN PRACTICE FOR PISTOL SHOOTING TODAY.

Experts to Participate in Contest at Fort Sheridan—Winners Will Receive Medals.

Preliminary pistol practice in the Northern competition was held yesterday on the range at Fort Sheridan. Ninety-six of the expert pistol shots from the department of the lakes, Dakotas, and Missouri, are trying out before the record shooting which takes place today.

Scores of ten leading enlisted men were:

Sergeant John Grandy, company E, Twenty-eighth infantry, 504.

Sergeant Elmer Seeds, company L, Eighth cavalry, 500.

Capt. G. P. Kairns, company K, Seventh cavalry, 495.

Saddler H. E. Harrellson, company M, Fourth cavalry, 494.

Trumpeter A. E. Panneck, company L, Fifteenth cavalry, 490.

Sergeant P. E. Purcatti, company E, Seventh cavalry, 489.

Sergeant J. P. Heffelinger, company C, Second cavalry, 478.

Sergeant P. Einig, company I, Fourth cavalry, 475.

Sergeant C. A. Hanson, company K, Eighth cavalry, 473.

Sergeant A. J. Hogan, company C, Fourth cavalry, 472.

Two gold, three silver, and ten bronze medals will be awarded this afternoon to the fifteen men with the highest total scores. Maj. Gen. Grant will present the medals to the men. He will be accompanied by his staff.

JUST BE HEALTHY AND HOLY, YOU CAN'T ESCAPE HAPPINESS

Campmeeting Preacher Gives the Recipe —Plans for Great Attendance at the Grounds Today.

To be happy one must be healthy and holy, the Rev. W. J. Hyde told Desplaines campmeeting listeners yesterday.

"Sick people easily get their feelings hurt, so do people who are not holy," he said. "Healthy people have good appetites and are full of energy and these are likewise characteristic of holy people."

"Shouters" received a few pointed cautions from two of the speakers during the day.

"When the preachers say to you, 'shell out,'" said Bishop W. A. Quayle in the morning sermon, "you sometimes fail to get the hallelujah type of happiness."

Dr. Biederwolf as

RESENTS NEW NUMBERS

ses Synonymous with Old milies to Disappear.

KS OLD ASSOCIATIONS.

Puts Four Figures on Mansions Along Lake Shore.

there in a number if that number re? Numbers that for a quarter of or more have been synonymous us names have disappeared or are pearing from the city map, and in es have come, or are coming un- merals that mean nothing except ence to postmen and delivery boys. der that residents of Lake Shore ere prominent families have been tified by the numbers of their resi- an on any other street in Chicago, ht up over the impending change. instance, does not associate 100 re drive with the family of the late lmer, yet how many years must e the Palmer castle will be brought by the number 1362. Just that s been brought about by the new g system of Chicago.

umbers Recall Families.

says 103 Lake Shore drive to any people the name of Franklin Mac- mediately comes to mind; 109 is d with S. E. Barrett, 125 with the Clurg, and 130 still reminds one of Orrin W. Potter, although recently e has been acquired by La Verne

ll changed. Beginning with the mestsead the northwest corner on street the number will be o 1200, and so on through the block street, where the numbers jump e into the thirteen hundreds, and Schiller street to 1400, and so on rth avenue.

e difficulty is," said one of the resi- he drive, "that the people who live ot ride on street cars, and it makes ence to us whether or not other ow what street we live on."

ve Fondness for "No. 23."

"23" has earned for itself the op- of being a "hoodoo" number, the of the Marshall apartments have a fondness for 23 Lake Shore drive. liam J. Chalmers, whose name has dentified with the "twenty-three" voiced the protest that is raging drive.

ave to have all my stationery " she said. "Of course, I haven't mental attachment for the number, willing to go to the trouble of hav- e changes made if it is for the con- of others, but it is pretty hard to identity, as it were."

harles E. Pope, formerly 18 Lake ive, but now up in the thousands, even more forcibly.

body up and down the drive is nnoyed," she said.

dicts Trouble for Friends.

esn't seem to us that there is any t, and our friends out of town never our new addresses straightened out. . I don't see how we shall be able the burden of four numbers after d to only two. Besides, most of us d here many years, and we don't e things changed.

know how you like to keep your e same through all the other of life. Well, there is more to it t having your door plates, visiting tationery, and telephone bookings al- ou have to make a mental alteration uite disturbing."

McCormick's number, from being vue place, will become something 1012 and 1020 Lake Shore drive, R. T. Crane will be changed from 82 or 1430, while the Franklin Mac- will jump from 103 to something over

MARKSMEN PRACTICE PISTOL SHOOTING TODAY.

to Participate in Contest at Fort dan—Winners Will Receive ls.

inary pistol practice in the Northern ion was held yesterday on the range Sheridan. Ninety-six of the expert ots from the department of the lake, and Missouri, are trying out before d shooting which takes place today. of ten leading enlisted men were: t John Grandy, company E, Twenty- fantry, 504.

t Elmer Seeds, company L, Eighth cav-

. P. Kairns, company K, Seventh cav-

H. E. Harrellson, company M, Fourth 194.

er A. E. Panneck, company L, Fif- valry, 490.

t P. E. Purcatti, company E, Seventh 180.

t J. P. Heffelfinger, company C, Second 678.

t P. Einig, company I, Fourth cavalry.

t C. A. Hanson, company K, Eighth cav-

t A. J. Hogan, company C, Fourth cav-

old, three silver, and ten bronze med- be awarded this afternoon to the men with the highest total scores. n. Grant will present the medals to . He will be accompanied by his

BE HEALTHY AND HOLY, CAN'T ESCAPE HAPPINESS

eeting Preacher Gives the Recipe ns for Great Attendance at the nds Today.

happy one must be healthy and holy. W. J. Hyde told Desplaines camp- listeners yesterday.

people easily get their feelings hurt, eople who are not holy," he said. y people have good appetites and f energy and these are likewise char- c of holy people."

ters" received a few pointed cau- m two of the speakers during the

n the preachers say to you, 'Shell aid Bishop W. A. Quayle in the sermon, "you sometimes fail to get lijah type of happiness.'

iederwolf asserted, "if professing ns lived as well as they shouted their s would be more convincing."

s program has been planned in an n of an unusually large gathering campmeeting will come to a close The Rev. H. G. Jackson will lead reading at 8:30 o'clock. The Rev. ady will preach at 2 o'clock, and Quayle will preach his final ser-

S MUST STUDY ENGLISH.

Barnes Declines to Grant Citizen- p Papers to Two Applicants in Superior Court.

Barnes, in the Superior court, yes- sentenced "one applicant for citi- to six months' study of the Eng- guage, and another to two months which to learn something of the States form of government.

men appeared before the court to ined on their qualifications for citi- and to receive their final papers. Paul Bentkowski, a machinist, 8845 n avenue, was told to study the language. Saverio de Pasquale, a 89 Miller street, was instructed to re- Sept. 24 and tell what he had learned overnment.

'NICE COOL DRINK' SOLD TO BATHERS

Experts Say 'Delightful Soft Summer Beverage' Contains Too Much Alcohol.

POPULAR ON NORTHSHORE

Two Applicants for Fire Captaincies Fail to Appear for Examination.

"If they hadn't called it by another name I should have thought I was getting a nice, cool glass of beer," said Ald. Beilfuss yesterday, speaking of a beverage called "Bevo," which recently has sprung into popular favor at some of the north side bathing beaches. It happens that these bathing beaches are situated in prohibition districts, so, of coure, it would not do to sell real beer.

Corporation Counsel Brundage and the health department combined during the day to dampen the appetites for "Bevo, the delightful soft summer beverage," as it is advertised among the patrons of the north shore bathing beaches. The health department having procured a sample of this "soft" drink, which is advertised to contain less than 1 per cent of alcohol, discovered, it is asserted, at least 2 per cent of alcohol, whereupon the assistant corporation counsel opined that a saloon license must be obtained before it can be sold, and as the beaches are in "dry" territory it begins to look as if the bathers would have to go without their favorite beverage.

"Discovered" at Leland Avenue.

When Ald. Dunne and Beilfuss were investigating the north shore a few days ago, trying to find a vacant place upon which to locate a municipal bathing beach, they found four private enterprises of the sort, all within a stone's throw of Wilson avenue. At the Leland avenue beach, said to be operated by Busch & McBean, "Bevo" was discovered. It is manufactured by a company the name of which has long been associated with the manufacture of beer, but the drink was said to be nonintoxicating.

Lieut. Hutchinson of the Town Hall station had previously investigated this new beverage, which seemed to be having a tremendous vogue, but, according to his statements, the chemist who tested it for him said that there was less than 1 per cent of alcohol in it, therefore he permitted the sale to continue without interference. Nevertheless he was suspicious of a drink that tasted, looked, and foamed like beer, and forwarded a sample to E. J. Magerstadt, city collector, to ascertain whether or not it was a violation of the dramshop act to sell it without a license. After receiving the report of the health department and the opinion of the corporation counsel, Mr. Magerstadt will advise the police that the sale of this beverage must be stopped.

Seek Fire Captaincies.

Out of 105 registered applicants for the civil service examination of lieutenants of the fire department for positions as captains, 103 took the postponed examination yesterday. Who the two are who failed to "show" is not yet known, but when the papers are opened, and the names of those who took the examination are checked off with the register, there may be some important questions propounded to those who failed to "show." The examination was held in place of the one which was called off a few weeks ago, when on the eve of the examination it was discovered that there was a leak somewhere, and the list of questions had gotten out.

"While it may be that the two men who failed to show up for the examination today have good excuses—they may be sick—yet when we find out who they are, we shall want to know positively the reason for their nonappearance," said Elton Lower, president of the civil service commission.

Ten questions were asked, which were intended to test their knowledge concerning the general duties of captains, the ordinances regulating buildings, theaters, and public structures in general.

Object to Steam Calliope.

Steam music has got on the nerves of the people who live within a mile radius of Riverview park, and one man, Emil F. Sm rz, has elected to lay his complaint before the mayor. Mr. Smrz, writing on the stationery of J. F. Stepina, lawyer, addressed a letter to B. J. Mullaney, secretary to Mayor Busse, in which he says: "I reside six blocks west of Logan square, but that calliope does not permit one to rest even at that distance from Riverview during the evening hours, and the sounds are so loud that one would imagine it but a few blocks away. I therefore appeal to you, asking that you suppress the use of the calliope."

The complaint was referred to the corporation counsel, who has rendered an opinion to the effect that if the allegations made by Mr. Smrz are correct the calliope is a nuisance that should and can be suppressed.

Will Ask Bids for New Fenders.

B. J. Arnold, chairman of the board of supervising engineers, authorized the Chicago Railways company to obtain bids for supplying 100 new car fenders. These fenders are to be the same style as those used on the New York surface cars, and it is proposed to equip all the street cars in the city with them if they prove satisfactory.

According to an opinion written by Clarence N. Boord, assistant corporation counsel, and concurred in by Corporation Counsel Brundage, the city has no right to demand free telephone service in the Municipal courts so long as the courts remain in the temporary quarters outside of the city hall. According to the opinion of Mr. Boord, that section of the ordinance which relates to the telephone service in the Municipal courts is "not clear, and is open to more than one construction."

WANTS STAGE-STRUCK GIRL TO DO HARD WORK ON FARM.

Mrs. Bertha Nelson Finds Missing Daughter After Three Days' Search and Turns Her Over to Police.

After three days and nights of searching for her 16 year old daughter Jeannette, who had visions of becoming an actress, Mrs. Bertha Nelson of 307 Garfield boulevard found the girl yesterday and turned her over to a policeman. Mrs. Nelson declared that the best cure for stagestruck girls is a month or two of hard work on a farm. Meanwhile the girl is in the Englewood police station.

Jeannette wants to emulate a sister, Helen Long, an actress.

"I know there is a great future before me if I can get on the stage," she told the police. "The trouble is caused because mamma wants me to give up my ambitions.

"I don't see why she wants me to stick in a factory when I can make more and have a great future on the stage. Why, my sister Helen went behind the footlights when she was 17 years old. She is having such an exciting time down in New York."

The girl said she had slept in a rocking chair in a laundry for three nights. She refused to confide even that much when her mother asked her where she had been.

PICNICS WILL BE HELD TODAY.

Caledonian Society, Dartmouth Alumni, Royal League, and Irish Music Club to Go to Country.

The annual picnic of the Caledonian society will be held today at Elliott's park. A large percentage of the proceeds will be devoted to the fund for a new building for the Scotch Old People's home.

The advisory council of the Royal league will give its eighteenth annual picnic at Dellwood park, near Joliet, today.

The Dartmouth alumni of Chicago will give a picnic at Ravinia park this afternoon.

The eighth annual complimentary picnic of the Irish Music club of Chicago will be held tomorrow at Leafy grove, Shea's hill.

NEWS OF THE SOCIETY WORLD

Benefit Bazaar and Flower Show Interests Lake Geneva.

"PINK CRETONNE COTILLON"

Young Married Couples Guests at Oconomowoc Yacht Club.

Lake Geneva will be gay with house parties for the week-end today, the cause being the annual bazaar and flower show given for the Holiday home at the Lake Geneva Country club. The entertainment is an annual affair, and this year new features have been added to the old, making an attractive array. More than 1,000 useful and fancy articles have been given for the bazaar and it is expected a good sum will be realized for the home, which annually takes care of many working women and young boys and girls. Mrs. N. C. Sears, Mrs. N. W. Harris, Mrs. H. A. Beidler, Mrs. P. F. Pettibone, Mrs. Byron Boyden, and Miss Florence Bartlett are the officers of the home, with Mrs. J. H. Moore, Mrs. G. G. Parker, Mrs. S. B. Chapin, and Mrs. Sears as the officers of the Midsummer Fair association, and Mrs. Pettibone as the chairman of the bazaar committee. The tables and booths will be in charge of Mrs. L. C. Carton, Mrs. Lucian Cheney, Mrs. H. A. Beidler, Mrs. A. C. Bartlett, Miss Gwendolyn Mitchell, Mrs. Sears, Mrs. Tracy C. Drake, Mrs. Frederick Bartlett, Mrs. Edwin B. Frost, Mrs. C. C. Kohlsaat, Miss Dalton, and Miss Dunham.

Mrs. W. J. Chalmers, who weekly entertains at her Lake Geneva country place, will have a young people's house party of a dozen, among the company to be Miss Phœbe Eckels and John Stevenson. Many other summer residents, too, will have groups of folk for over the week-end.

Mr. and Mrs. Lawrence Fitch and Mr. and Mrs. George Earling gave a cotillon at the Oconomowoc Yacht club last night to twenty-six young married couples, the affair being signalized as a "pink cretonne cotillon." The dance won its name through the choice of pink flowered cretonne novelties as favors—knitting bags, flower baskets, toilet table articles of all kinds for the women; wash cloth holders, laundry bags, pencil and paper pads, and other bits of useful articles for the men. The ballroom for the occasion was decorated in pink sweet peas to carry out the color scheme of the evening. There were no special features of the cotillon as to figures, although the fact that the partners for the various sets had been prearranged by the hosts and hostesses of the evening is a feature worthy emulation by other hostesses—of married crowds. D. C. Owen of Milwaukee was the leader, dancing alone.

Mr. and Mrs. Fitch have been among the summer colony of Oconomowoc who have entertained weekly week-end parties. This week Mr. and Mrs. Charles Harries Simms (Buda Peck) of Dayton, O., former Mayor and Mrs. Sherburne Becker of Milwaukee and Miss Florence Andrews of Milwaukee form their house party for over Sunday.

Mrs. Myron Frederick, 578 East Division street, announces the engagement of her daughter, Ethel, to James Brackett Beardslee of this city, formerly of Milwaukee. The marriage will take place early in October.

Mrs. Richard I. Stearns, who is passing the summer at the Wentworth, Portsmouth, N. H., gave a luncheon last Thursday for Mr. and Mrs. A. Watson Armour, Miss Mary Augusta Armour, and Lawrence Armour of Kansas City. The Armour party, who have been spending the summer at Magnolia, Mass., are cruising in their yacht Cacique, and will go as far as Bar Harbor before returning for the yacht club races at Newport next month.

Commodore and Mrs. Joseph F. Hass will entertain some 600 guests this evening at the Pistakee Yacht club, Pistakee Bay. Mr. and Mrs. Andrew McAnsh, who are at their summer place, "Lochraine," Pistakee Bay, will have as their house guests Mrs. Samuel Harris and Miss Bess Harris of Philadelphia, Miss Lorene Geist, Miss Catherine A. Dwyer, and Mr. and Mrs. F. Harris of Chicago.

Mrs. Charles D. W. Halsey, formerly Mary Adele Turner, of New York, is the guest of her parents, Mr. and Mrs. Laurin H. Turner, 4915 Washington avenue.

Mr. and Mrs. George A. Stewart and Miss Mary Stewart, 128 South Park avenue, Austin, with Mr. and Mrs. W. K. Zeigfeld and family of the same village, have formed a house party at Crystal lake, Wis., to remain until Sept. 1.

Mrs. Louis E. Yager and daughters, the Misses Anna Harrison Yager and Bessie Yager, 400 Forest avenue, Oak Park, are spending a month with Mrs. Yager's parents, Mr. and Mrs. Harrison, in Massillon, O. Mr. Yager will join them in two weeks, and they will go to Nantucket and other eastern points for the remainder of the summer.

Mrs. David Kelley, 3159 Michigan avenue, and her friend, Mrs. Jeannette L. Richmond, are spending some time at Straitsmouth Inn, Rockport, Mass.

Mr. and Mrs. Benjamin P. Horton, Mr. and Mrs. George Chapman, Mr. and Mrs. A. B. Scully, and Edward Ford Johnson are among the Chicagoans who have arrived at the Hotel Wentworth, Portsmouth, N. H.

The women of the Chicago Lawn Congregational church are giving an elaborate lawn fête on the lawns of Messrs. King, Keith, and Turney, Sixty-third place and Lawndale avenue, this evening.

DELAYS SUIT FOR DIVORCE DURING HUSBAND'S ILLNESS.

Mrs. R. H. Southgate Jr. Said by Hotel Man's Attorney to Have Been Devoted Even After Leaving Home.

A story of devotion to her husband through a serious illness, even after she had left his home with the intention of seeking a divorce, was told yesterday by Mrs. R. H. Southgate Jr. by Ralph R. Bradley, attorney for the husband, who is purchasing agent for the congress hotel.

"This much is to be said for Mrs. Southgate, that she refrained from beginning action during her husband's illness of two months," said Mr. Bradley. "Even though she had left him, she appeared daily to see him or to inquire as to his condition before she went to her mother in Topeka a week ago.

"Both husband and wife were in ill health last spring and they went to Kansas. The husband failed to improve, and Mrs. Southgate returned with him to Chicago, though she had already made up her mind to ask for a divorce as soon as he recovered."

AMONG THE NEW BOOKS.

REVIEWS OF CURRENT PUBLICATIONS BY ELIA W. PEATTIE.

PROF. WILBUR L. CROSS' EXCELLENT BIOGRAPHY OF LAURENCE STERNE.

He Tries to Tell What Manner of Man He Was and Wherein Lay the Secret of His Fame.

It is difficult to believe that an American wrote "THE LIFE AND TIMES OF LAURENCE STERNE" (the Macmillan company). Yet the title page of this unusual biographical achievement bears the name of Wilbur L. Cross, professor of English in the Sheffield Scientific school of Yale university. Mr. Cross has indulged himself, evidently, in an enthusiasm, and being entered upon his task, became possessed of a passion for detail akin to that which obsesses the collector. To ferret out a new friend of the inimitable "Yorick's" and to hold him up to the light, regarding him this way and that, as if he were a piece of antique faience, has been Mr. Cross' pastime. Mr. Cross calls attention to his title, saying by way of prefatory remarks that it should be a sufficient warning to the reader not to expect a series of essays on the different aspects of Sterne's humor, or elaborate comparisons between Sterne and the humorists before and since his time. "Masterly disquisitions of this kind," observes Mr. Cross, "we have already from Bagehot, Traill, and Watts-Dunton, not to mention briefer critical opinions from Thackeray, Coleridge, and Carlyle. My main purpose has been biographical. The questions ever before me have been: What sort of man was Sterne? How did he conduct himself in the days of his obscurity and after he had come to his fame? What did he do and what did he say? What books did he read? What were his pastimes, and what were his pleasures? Who were his friends, and who were his enemies, if he had any? And what did they say or think of him? In a word, wherein lay the secret of the man whose speech and conduct filled the imagination of all who knew him intimately, whether at York, London, or Paris."

All biography partakes, inevitably, more or less of the character of gossip, and one would look far before finding a biography more compacted of the better elements of gossip than this. And to this one must hasten to add a digressive remark that gossip is a word too often used opprobriously. It is sad to note how large a company of well intentioned words rest under aspersion. To gossip is the chief diversion of man and woman; probably the only persons who do not gossip are the inmates of asylums for the feeble minded. Ill-natured gossip, however, is something in which persons of taste do not indulge. But genuine gossip, constituting as it does one of the largest departments of the fascinating art of conversation, is a matter to be conducted with a nice tact and discernment. Mr. Cross, in his prolonged gossip concerning that extraordinary creature, Laurence Sterne, has shown himself to be possessed of that indescribable quality which may be referred to as literary breeding. If he has been inquisitive concerning Sterne, he at least has not been guilty of undue intimacies. His attitude toward the subject of his theme has been respectful and dignified, and the excursive revenant of the humorist, prowling about the book stalls which he so much affected in life, and chancing upon "The Life and Times" of himself, will find nothing there to offend his amour propre.

Laurence Sterne was the grandson of an archbishop of York, and, though he was born to poverty, he was, at least, equipped with traditions and expectations. He was born at Clonmel, Ireland, in 1713, and at the age of 10, being already instructed in the rudiments of learning, he was sent to a grammar school near Halifax, where he might be near his Uncle Richard. Sterne's father and mother lived at the barracks near Dublin, and his vacations were passed at the post. At the period when Sterne should have entered Cambridge his father died and his mother was left with nothing save a small pension, barely sufficient for her personal needs. However, by the generosity of his cousin, a second Richard Sterne, Laurence was able to enter as a sizar at Jesus college. This meant that the badge of poverty was his if he deported himself as his benefactor no doubt expected that he would. But Sterne always was concerned more with the expansion than the economy of means and opportunities, and he borrowed to meet his aspirations and to enable him to go in the company of men who had, financially, the advantage of him.

He was rather a scornful student. The set formulas of the professors could not but divert this sardonic spirit, to whom no term was absolute, and whose speculation, now genial and now acrid, was yet to fascinate the most civilized men and women of the occident. It seems, indeed, to have been an ironic fate which made of him a professional Christian and a cure of souls. Christian he may have been in moods, but at the uttermost he is perhaps best described as an Hellenic Christian. Tradition did not hold his veneration. He was one of those who used his mental power to facilitate his never ending quest for truth. Mr. Cross says: "After all his wanderings in logic and metaphysics he discovered in the great Locke, the sagacious Locke, a writer who really knew what passes in a man's mind, and whose search was ever after truth, not after adroit and dishonest means for defending propositions that every one knows must be false."

After securing his degree it was easy for a man bearing his name and having his intellect, to progress rapidly. He became the licensed curate of St. Ives, a year later a priest, and soon after vicar of Sutton-on-the-Forest. But he lived in York, where there was society to be enjoyed and favors to be granted. Presently he obtained a prebend in the York cathedral and as such preached in his turn in the beautiful minster. At York he met and married Miss Elizabeth Lumley, a lady with courage, one must infer, and as the records bear witness, with a small fortune which was more than welcome to Sterne. After a time they settled at Sutton, and in himself and his environment Sterne found, no question, the material for "Pastor Yorick." Did he caricature himself or was he a frank realist when he wrote of Yorick:

"His character was—he loved a jest in his heart. He was as mercurial and sublimated a composition—as heteroclite a creature in all his declensions—with as much life and whim and gaieté de cœur about him as the kindliest climate could have engendered and put together. With all this sail, poor Yorick carried not one ounce of ballast; he was utterly unpracticed in the world, and at the age of 26 knew just about as well how to steer his course in it as a romping, unsuspicious girl of 13."

Sterne, however, in a more serious mood, once undertook to account for his own extraordinary personality, and made this formal statement, which, comments Mr. Cross, "almost startles by its truth and relative completeness; for genius, it is supposed, never understands itself, and Sterne had said equivocally elsewhere that he could give a better account of any other man in the world than of himself." Sterne said, then, that he attributed his originality "to one of those delicate organisations in which predominates the sacred informing principle of the soul, that immortal flame which nourishes life and devours it at the same time, and which exalts and varies, in sudden and unexpected ways, all sensations." This creative faculty, said Sterne, "we call imagination or sensibility, according as it expresses itself, under the pen of a writer, in depicting scenes or in portraying the passions."

Perhaps were Sterne here today he might enjoy a disputation as to the sources of originality. G. Lowes Dickinson could assist merrily in this, and he would, no doubt, say to Sterne's face, that however original he might deem himself, that he wrote nothing without some external suggestion. Indeed, he—or even a much less learned man—would have little enough trouble in pointing out the names of the writers who inspired Sterne. There is, first and foremost, Cervantes, and a close second comes Rabelais. Lucian bore his buoyant part; Robert Burton—lurked not far behind. All the Pantagruellists bore their share; he liked the wits of the Restoration; was at home with Voltaire; mellowed under the ministrations of Sir Thomas Browne, and had his moments of chaste enjoyment with Jeremy Taylor. Besides, he knew the Testaments, Old and New, and was master of the sublime biblical phraseology.

When the first volume of "Tristram Shandy" appeared it was Garrick who set the seal of approval upon it. Warburton, bishop of Gloucester, also proved an effective patron. When Sterne went up to London his breath fairly was taken away by the reception given him. At the apex of his adventures there the duke of York conducted him to Windsor castle and the approval of royalty was set upon his wit and excursive learning.

However, Bohemia was not pleased, and Grub street grew so scurrilous, so harpooned this game leviathan with their arrows of criticism, that he was tempted at one time to turn tail and take to the deep waters of obscurity. Like many a bitter jester, he himself resented it when other persons emptied their poison bags. Your habitual jester desires a free field and all the favors.

Sterne was avid for life. Brave and serene though he was in the face of death, there is no doubt that he suffered poignantly at the fate that took him at the comparatively early age of 55 from his glass of Burgundy, his coteries of friends, his amusing jestful world, and his expansive pagan philosophy. To use the words of Swineburne:

"He ate of life as if 'were fruit," but he could not bring himself to "Drink of death like water." His zest for the yet unexperienced sensations must have failed him there. To laugh no more, no more to twist an epigram to some new meaning, no longer stretch his legs under some hospitable mahogany with gentlemen unafraid of jest or argument, no longer wander in gardens or delve in books—it went hard with this man who felt the fine flavor of each day, and held an occasion up for appreciation with the same elegant connoisseurship that he lifted a pinch of snuff to his handsome nose.

He was odd—very, very odd. The spirit of Harlequin was in him though he was a gentleman. (Thackeray, by the way, affirms that he was nothing of the sort!) To heighten the ridiculousness of a jest, he was willing to perform like an actor, to distort his legs and arms, and emphasize the mirth or sardony of his remarks with all manner of physical contortions. It was his ambition to act as he felt—to realize himself—to express his personality. No doubt he was put to it to keep up with his moods. They must have run ahead of him, crouched in waiting, jumped out at him, tripped him up, frightened him as bogie men frighten little children. No wonder his scruples and his sense of propriety were left far behind in the wild chase!

The trouble really was that Sterne did not have time to show all his sides to the world that admired him. He really wrote "The Sentimental Journey" to leave behind him an impression different from that he had created by writing "Tristram Shandy." He prized his sensibility, Mr. Cross insinuates, more than his humor. It seems likely that his humor, being more demanding, or perhaps more facile, "got its innings" first, and left poor sensibility sitting on the bleachers. "A pagan," says Mr. Cross, "in so far as he had any philosophy, Sterne was endowed with none of the grave virtues or contemptible vices described by the moralists."

And all through the book I have been thinking—and could not shake the thought off—that once we had in Chicago a man who affected the imagination in much the same way—Eugene Field. His mirth is still a fresh memory though he has been dead a decade and a half. He aroused, somehow, into activity, all the somnolent trolls in our natures—wrung the laughter out of us—and flicked at the sentiment even as Sterne did. Many men have lived and died in this new great city of the west, and no one—however good—has passed, whose amiable ghost so often is solicited by those who knew him.

"How Field would have enjoyed that," say his old frends when a rare joke is passed; and the generation who knew him will, as long as they can mumble a jest, think wistfully of him who would have given a new turn to each whimsicality, and converted the meaningless hour into one rich with satire and fantasy.

ELIA W. PEATTIE.

UNCONSCIOUSLY AMUSING WORK ON PASSING ENGLISH.

Sad Blunders Concerning American Slang Made by the Ingenuous Author.

Among us slang has lost its novelty and has ceased to excite comment. It is generally the result of circumstances, and its aptness has usually been its reason of existence. Among our English cousins, however, though slang, of course, exists, under the name of "heterodox English," it is of a newer growth, and—well, it is not just of the same kind as ours. At any rate, it is not of such a universal character as to be able to dispense with the use of dictionaries, which, as in the case before us, seem to justify the remark that they were made to preserve mistakes and misconceptions and record the lucubrations of dry-as-dust etymologists.

"PASSING ENGLISH OF THE VICTORIAN ERA" (Dutton), a compilation by J. Redding Ware, does not aspire to be considered erudite; it trusts it may be amusing. The latter adjective might be that employed by American readers in particular, as they note such words and phrases as are accredited to them, and the quaint, to say the least, and far fetched explanation given to such, which we here would consider not slang in its true sense, but, perhaps, colloquialisms which have become so common as to have lost their distinctive local color. Will not a smile of surprise be excited by this entry: "All-fired (Amer.). A euphemism for hell-fired, used as a general intensive—e. g.: 'I was in an all-fired rage.'" Or by "Alligators (Amer.). People of Florida, so named from the alligators there; used also because the Floridans are supposed to be as greedy as those reptiles," with its naïve comment, "Of course, an invention of some other state or states." "Best eye pealed" is another phrase credited to us, which is defined as "a figure of speech for extreme alacrity."

In these and many other cases which are scattered through the pages the author gives us his authority for the American expression a newspaper clipping. The particular organ is seldom cited, and it is needless to say that no American interpreted the recondite uses of some of the words, and the author had to rely upon his own sense of fitness of things for a meaning to put in print. When he has so often gone astray with such comparatively mild expressions as he includes in his work, we cannot but wonder what compound perplexity of mind would be his were he to pick up one of our daily or weekly sporting sheets, especially those of the college papers, and be curious as to what would be the translation and explanation he would supply to his dignified English constituents.

But even in English words, and not so exclusively English as to be beyond our comprehension, he has sought for the out of the way, the far fetched, rather than the obvious. For instance: "Deuce. Dusius, the erotic god of nightmare, passing into Robin Goodfellow [which is later explained]. Also applied to the four twos of a pack of cards—here from the French 'deux,' playing cards having arrived from Paris, precisely as the three is called 'tray,' from trois."

Logic is not at a premium with the author, as he adds: "There is no association between dusius and the deuce of clubs; say, or any other card deuce." And then the example cited of the use of the word has no reference at all to what has preceded: "'It's true, I admit, that women have babies, but who the dooce has to keep 'em?'"

Written of the English of England, and of London largely, the interest of the book and its fatuous usefulness will be for English readers. And, of course, it is impossible for us to judge of the appositeness of the words or phrases and definitions given, or their representativeness, but slang in England, heterodox English, as it should be called, must be as spontaneous as it is here, for "a man's a man for a' that," to misapply a quotation, and Mr. Ware's definitions are anything but spontaneous; they evince a total lack of that thing which our English cousins tell us we miscall "a sense of humor" and a general inappreciation of the fitness of things. But as the lack of a sense of humor is always amusing, so the author, as regards his American readers at least, may attain the prime desire he declares he had in writing the compilation—to be amusing.

Laurie Magnus, M. A., in writing "ENGLISH LITERATURE IN THE NINETEENTH CENTURY; An Essay in Criticism" (Putnam), makes this apology for his time-worn theme:

"I have attempted in this volume not so much a history of English literature between 1784 and the present day as a survey of that literature as a whole, and an essay in its criticism. . . . I have neither consciously adopted any opinion at second hand nor criticised any book which I have not read."

His book is dedicated, by permission, to George Meredith.

From George Crabbe down to Bernard Shaw, Mr. Magnus seems to have overlooked no literary light, and his criticism is exhaustive, always scholarly, never stirring or in any way different from the literary criticism to be found in other books.

New Macmillan Novels

"Human experience of uncommon vitality."

A Certain Rich Man *Cloth, $1.50*

"WILLIAM ALLEN WHITE has written a big and satisfying book . . . made up of the elements of American life as we know them—the familiar humor, sorrows, ambitions, crimes and sacrifices, revealed to us with peculiar freshness and vigor in the multitude of human actions and by the crowd of delightful people who fill his four hundred odd pages. . . . No recent American novel save one has sought to cover so broad a canvas, or has created so strong an impression of ambition and of sincerity. . . . It deserves a high place among the novels that deal with American life." *—Chicago Evening Post.*

Poppea of the Post Office *Cloth, $1.50*

BY BARBARA (MABEL OSGOOD WRIGHT) Author of "The Garden of a Commuter's Wife," "People of the Whirlpool," and other books of recognized charm—books which suggest the racy, spicy odors of sunny hillsides near the sea.

The Bride of the Mistletoe *Cloth, $1.25*

JAMES LANE ALLEN'S "is a poetical word painting, exquisite in form, full of color, finely finished." "It is the inner beauty of his story that it treats with rare delicacy one of life's spiritual tragedies." *—Boston Advertiser.*

The White Sister *Cloth, $1.50*

F. MARION CRAWFORD'S last novel of the inner circle of Roman society which he pictured with the perfection which has made the "Saracinesca" group of his novels famous.

The Romance of a Plain Man *Cloth, $1.50*

Miss ELLEN GLASGOW'S new novel strikes still another note of distinct individuality. Her scenes are those of Richmond, where the old traditions of north and south still interact in conflict—but "love will find a way."

ORDER OF ANY BOOKSELLER OR OF

The Publishers THE MACMILLAN COMPANY, 64-66 5th Ave., N. Y.

GEORGE RANDOLPH CHESTER'S

New Novel

The MAKING of BOBBY BURNIT

vigorous buoyant cheering clear-headed hard-working successful

and never dull for a moment

At all Booksellers *The Bobbs-Merrill Co., Publishers*

By the author of The Circular Staircase

The MAN *in* LOWER TEN

By Mary Roberts Rinehart

The unexpected solution startles the reader.—*New York Sun.* The Circular Staircase made a commotion, but this arouses even greater interest.—*Phila. Record.*

At all Booksellers *THE BOBBS-MERRILL CO., Publishers*

Pennsylvania

Short Lines East

Low Round-Trip Fares { Every Day During Months of August and September

To New York and Return

To Jersey Coast Resorts and Return

For Particular Information

Please call on or address C. L. KIMBALL, *Ass't Gen'l Pass. Agent,* CHICAGO, ILL.

CHICAGO PENNSYLVANIA CITY TICKET OFFICE 248 South Clark Street, Cor. Jackson

Cut Flowers, Plants, Decorations and Landscape Work

Wittbold FLORIST

We are as near to you as your phone. Call up Lake View 337.

STORE 1657 BUCKINGHAM PLACE Branch 512 North Clark Street.

Ask for our catalogue on house plants.

You don't have to read another paper to verify what The Tribune says.

THE HAND OF GOD

By CORA BENNETT STEPHENSON

"Not a religious novel—It is an absorbing and passionate love story."—Chicago Record-Herald.

"Presented with all the swiftness of action and emotional force that is demanded in modern fiction to insure wide popularity."—The Bookseller.

"It is a great love story. A treat that can be recommended to those who ask 'What's good to read?'"—Boston Globe.

$1.50; at all Bookstores, or THE BALL PUBLISHING COMPANY 693 Atlantic Avenue, Boston

AMUSEMENTS.

Riverview Expo GATES OPEN 10 A.M. ADMISSION 10 CENTS Western, Belmont, Clybourn and Roscoe.

TODAY RAIN OR SHINE

In Riverview's Great Picnic Ground

THE POLISH-AMERICAN CHARITY FESTIVAL

For the benefit of the St. Joseph's Orphan Asylum and St. Vincent's Old People's Home, with 25,000 Polish-American citizens enjoying Polish sports, drama and country dances.

STATE'S ATTORNEY JOHN E. W. WAYMAN "The Iron Man of the Day"

will speak on what Polish folk have done and will do as American citizens to help the commonwealth.

Tomorrow—Cigar Makers' Ass'n Picnic

MONDAY, Aug. 2d: 55th Annual Celebration in the merry green fields of olden—

OLD SETTLERS' DAY

Remember these dear old folk are getting feeble—should the day prove rainy, the event will be moved over to Monday, Aug. 9th.

POWERS' COM. MONDAY, AUGUST 2 JOSEPH M. WEBER Presents THE CLIMAX BY EDWARD LOCKE SEATS NOW SELLING.

RAVINIA PARK —LAST TIMES— MAROO VESSELLA AND HIS BAND Concerts: Afternoons at 3. Evenings at 8:15 Beginning Sunday Afternoon Walter Damrosch & the N. Y. Symphony Orchestra ADMISSION 25 CENTS

FOREST PARK COME OUT AND COOL OFF IN THE BEAUTIFUL OAK GROVE

THE CANDY SHOP

STUDEBAKER, Ran. Mat. Today $1 Mats. Wed. 7th WEEK Charles Dillingham's Big Musical Hit. Only Musical Play in Town. "Theater delightfully cool; best of musical comedies."—Rec-Her. 100 PEOPLE. Rock & Fulton and Frank Lalor.

ILLINOIS | 16th WEEK | MATINEE TODAY THE TRAVELING SALESMAN Telephone Harrison 6399

Here's "One Funny" That Gets the Money!!!

LUNA PARK HALSTED AND 32-ST. Open 10 A. M. till 1 A. M. JAS. O'LEARY, Prop. D'URBANO'S PRIZE BAND. SHOWS, RIDES, GAMES, FREE AUTO GARAGE Tomorrow—JACK JOHNSON!

GRAND 14th Week REGULAR MAT. TODAY A GENTLEMAN FROM . . . MISSISSIPPI Chicago's One Funny Play JUST THAT

ADVERTISE IN THE TRIBUNE

AMUSEMENTS.

White City His Perfection of Program and Masterful Direction, Cheered by Thousands CREATORE AND HIS BAND Dine on the Terrace Tonight CHICAGO'S BEST OUTDOOR RESTAURANT

Sans Souci Park LEADS ALL PARKS IN MUSIC PHILHARMONIC ORCHESTRA CHEVALIER EMANUEL, Conductor TONIGHT—Popular Program—Last Appearance SANS SOUCI THEATER—Last Performance Singing Company of 50 in a Happy Revival of THE MASCOT THURS. and SAT. MAT. ALL SEATS 25 CENTS Beginning Sunday Night (1 Week) "Said Pasha."

MAJESTIC CONTINUOUS VAUDEVILLE MAUDE RAYMOND. Grigolatti Aerial Ballet. Duffin-Redcay Troupe. Frank Mortell. Donald & Carson. Kelly & Kent. Charles Montrell. Mr. & Mrs. De Costa Co. Felix Adler. McGinnis Brothers. Florence Walton & Co. Millard Brothers. New Motion Pictures. Mildred Marigold. PRICES 15-25-50-75c. Phone Central 6460

Baseball Game Today 3:30 P. M. West Side "CUBS" VS. PHILADELPHIA Choice reserved seats sold daily from 9:00 to 12:00 at Spalding's, 147 Wabash Avenue, Chicago. See Twice World's Champions in Finest Ball Park.

GARRICK | EVENINGS 8:15 MATINEE TODAY THE BLUE MOUSE By CLYDE FITCH with MABEL BARRISON

BISMARCK GARDEN Concerts Every Night City's Coolest Place to Dine BALLMANN'S BAND OF 60 Continuous Tomorrow, 1 to 11 P. M.

FREE Information about the best Schools

Fathers and mothers of boys and girls who are interested in the question of the best school will save much time if they visit, write or telephone The Tribune Bureau of School Information, room 528 Tribune Building.

TEL. CENTRAL 100

Phillies Defeat Cubs, 5-2. Sox Take Double Bill at Washington.

CUBS IN OWN YARD FALL IN DEFEAT

Rooters Give Champs Hearty Welcome, Then See Phillies Grab Game, 5 to 2.

HARD TO HIT EARL MOORE

Visitor Keeps All but Overall in Hypnotic State; Orvie Knocks Out a Homer.

Standing of the Clubs.

	W.	L.	Pct.		W.	L.	Pct.
Pittsburg	64	34	.727	Philadelphia	40	47	.460
CHICAGO	56	30	.651	St. Louis	36	49	.424
New York	50	33	.588	Brooklyn	32	55	.368
Cincinnati	44	44	.500	Boston	23	63	.284

Yesterday's Results.

Philadelphia, 5; Chicago, 2.
Pittsburg, 3; New York, 1.
Brooklyn, 2; Cincinnati, 2 [thirteen innings].
St. Louis, 5; Boston, 2.

Games Today.

Phila. at Chicago. Brooklyn at Cincinnati.
New York at Pittsburg Boston at St. Louis.

BY I. E. SANBORN.

Returning from a highly successful eastern trip to find a hearty welcome awaiting them from hosts of devout rooters, Chicago's Cubs made a bad start on the long home series yesterday, meeting defeat in the shape of a 5 to 2 score from the tangled Phillies, thereby losing a whole lap in the pennant battle, because Pittsburg kept on climbing.

A lucky bunch of lucky hits with one of the two passes Overall issued enabled the Phillies to gain a lead of two in the first inning. Chance's warriors, just escaped from superheated St. Louis, were unable to overcome this combination, although they would have tied it up. Until near the finish all except Overall himself seemed hypnotized by Earl Moore, whose speed and cross fire held them down to two hits in seven innings.

Overall a Home Run Hitter.

One of that galaxy of swats was a ferocious smash by Overall, which sailed out over the right field stand until it bumped the score board and bounded back into the inclosure, giving the giant hurler a home run. Orval was not content with that glory, however, but in the fifth tried to duplicate his home run shot and would have done so if he had pulled it into right field. Instead it sailed a couple of blocks over center and Bates raced back and captured it. On his third appearance at bat Overall took another terrific slap at the ball and lined it safely into center for a single, which was turned into the second and last Cub tally.

Overall's eighth inning smash might have led the Cubs to at least a near victory but for a tough break which cost Evers a base hit and resulted in his banishment from the game. John of Troy bounded a slow one along the first base line to Bransfield, who tried to touch him as he passed. Evers ducked under and away from the touch, fell as he was doing it and scrambled along on all fours like a playful bruin until he reached the base. Umpire O'Day called him out, ruling that in getting away from the play Evers went outside the three foot line inside which base runners are supposed to travel the last half of the distance from the plate to first.

Up to His Highness, the Ump.

Probably some one of the six hands, knees, and feet on which Evers completed that journey did touch the ground outside the three foot line, likewise some of the six remained inside that line, for Evers covered a lot of real estate in that scramble. The rule is silent as to whether all of the runner or only parts of him must stay in the base line, leaving the rest to his highness the ump. If Evers could have pulled off that escape from death it is possible the Cubs might have made it mighty interesting, for Sheckard followed with a single which drove home the second run, and there would have been two on and only one out.

Evers kicked so eloquently for the point that he was banished from sight and Zimmerman finished out at second.

Aside from Overall's stick work one circus catch by Magee, the fielder who doesn't know whether he will finish with Philadelphia or New York, and another by Hofman, who hasn't a chance to play anywhere else than Chicago, were the day's brightest spots. Magee's catch robbed Tinker of a home run in the seventh inning, and how he made it perhaps Magee himself doesn't know. The ball started for the clubhouse and Magee after it. The fielder overran the ball, but turned in his flight just in time to see it come down and bounce on the ground. He reached down his bare hand and while at top speed pinched the hit a foot from earth and Sherwood was the only man certain he had it, for Bates kept going toward the fence, looking in vain for the ball.

Hofman Makes Circus Catch.

Hofman's circus performance came off in the ninth and prevented John Titus from accumulating a clean batting average with four safe hits. The liner went low and hard to center, but Artie raced in, stuck his hands under the ball and squeezed it, falling flat in the attempt.

Grant worked Overall for a pass to start the battle. Bates fanned, Sheckard and Titus planked the first of his hits into right, driving Grant to third. Magee poked a hot one to Tinker, who was playing close and the ball took a regular Lawford bound, eluding his grasp. Grant scored and Titus went to third. Bransfield pulled a grounder just out of Steinfeldt's reach into left. Titus scored and Magee raced to third, but Kit was thrown out by Sheckard when he tried to reach second on the rap. Overall stopped things by striking out Knabe.

That was all the enemy ought to have had off Overall. A fumble by Evers gave Bates his life with one out in the third. Titus drove him to third with his second single and Magee scored him with a fly to deep right. In the sixth a couple more runs were handed the Phillies by lucky breaks. Knabe led that round with a single. Doolan bunted to Steinfeldt, but Evers, who raced to cover first, muffed the throw. Knabe went all the way to third and Doolan sneaked to first on the slip because Tinker had been drawn over to cover third. Overall tightened and let Dooin down with a foul, then struck out Moore. Grant bounded a high one to Chance, who failed to pinch the ball over his head and two runs raced across the plate before he could recover. Grant tried to reach third on Chance's peg to the plate, but Archer relayed it to Tinker ahead of him.

Moore Hard to Hit.

The Cubs did not get a hit off Moore until two were out in the third inning. Then Overall tramped to the pan and soaked out his home run, probably the longest rap of the season until he beat it with another to center in the fifth. That swat was good for the only tally the Cubs could get until the eighth when Overall single with one out. Evers then lost a close decision on his rap to Bransfield, which put Overall on second. Sheckard punched a single to center, scoring Overall, and the round ended with Schulte's grounder.

Chance tried to lead a rally by beating out a grounder to Knabe in the ninth. He stole second just as Steinfeldt struck out. Hofman laid down a bunt and was thrown out by Doolan. Moore scratched a little hit to Moore and stole second. Howard, batting for Archer, popped the game over

Score:

PHILADELPHIA.

	AB	R	BH	TB	BB	SH	SB	PO	A	E
Grant, 3b	4	1	1	1	0	0	0	0	1	0
Bates, cf	5	1	0	0	0	0	0	1	0	0
Titus, rf	4	1	3	3	1	0	0	1	0	0
Magee, lf	3	0	2	2	0	1	0	4	0	0
Bransfield, 1b	4	0	1	1	0	0	0	11	1	0
Knabe, 2b	4	1	1	1	0	0	0	1	3	0
Doolan, ss	3	1	1	1	0	1	0	6	3	1
Dooin, c	4	0	2	2	0	0	0	5	7	0
Moore, p	4	0	0	0	0	0	0	1	2	0
Totals	35	5	10	10	2	2	0	27	12	2

CHICAGO.

	AB	R	BH	TB	BB	SH	SB	PO	A	E
Evers, w	3	0	0	0	1	0	1	3	1	2
Zimmer'n, 2b	0	0	0	0	0	0	0	0	0	0
Sheckard, lf	3	0	1	1	0	0	0	2	1	0
Schulte, rf	4	0	1	1	0	0	0	3	0	0
Chance, 1b	3	0	1	1	1	0	1	5	1	1
Steinfeldt, 3b	4	0	0	0	0	0	0	2	1	0
Hofman, cf	3	0	0	0	0	0	1	0	2	0
Tinker, ss	4	0	1	1	0	0	1	4	2	0
Archer, c	3	0	0	0	0	0	0	6	3	0
*Howard	1	0	0	0	0	0	0	0	0	0
Overall, p	3	2	2	5	0	0	0	0	2	1
Totals	31	2	6	9	2	1	3	27	12	4

*Batted for Archer in ninth.

Philadelphia	2	0	1	0	0	2	0	0	0	—5
Chicago	1	0	0	0	0	0	0	1	0	—2

Home runs—Overall. Struck out—By Overall, Knabe, Doolan, Moore, Magee, Grant; by Moore, Chance [2], Sheckard, Schulte, Steinfeldt. Double play—Doolan-Knabe-Bransfield. Passed ball—Archer. Time—1:45. Umpire—O'Day.

Gophers, 5; Leland Giants, 2.

St. Paul, Minn., July 30.—[Special.]—After holding the Gophers hitless for seven innings today Dougherty was pounded for a triple and three singles and the Leland Giants were beaten, 5 to 2.

Leland's	0	0	0	0	0	0	0	1	1	—2
Gophers	0	0	0	0	0	0	0	4	1	—5

Batteries—Dougherty, Ball and Booker; Taylor and McMurray.

MOVING PICTURES OF OUR NATIONAL PASTIME—THE FAN.

NOTES OF THE CUBS.

Philadelphia again today.

Doolan made a swell catch of Steinfeldt's foul fly at the start of the Cubs' seventh.

The world's pennant hung at half mast out of respect to the dead president of the league.

Evers lost a base hit by a narrow margin in the first inning, when he almost beat out a hit to Knabe.

Evers started the sixth with a walk. Sheckard popped to Doolan and Moore struck out Schulte and Chance.

Fifty-four more victories will win that fourth straight flag and the Cubs have sixty-eight games left in which to win them.

Each pitcher struck out five batsmen and Overall issued two passes to Moore's three, but Big Jeff put it all over his opponent with the stick.

One ball had been pitched to Archer in the ninth before Manager Chance, who was on third base, could wigwag to the bench his desire to have Howard bat for Jimmy in that pinch.

If Knabe had been awake he could have scored from third in the sixth when Archer had to throw to first to retire Moore on strikes. It cut no figure, as Knabe and Doolan too scored later.

Mayor Brown of Monmouth was among the interested spectators and particularly so as the Monmouth team of the Illinois-Missouri league has the promise of an exhibition game with the world's champions on Aug. 16 if postponements do not prevent.

Doolan dropped a Texas leaguer back of second in the eighth, when it looked as if Schulte or Hofman might have taken the ball, but it cost nothing, for Mike tried to make second on his luck and Evers grabbed the ball in time to throw him out easily.

Schulte led in the fourth with a clean one to left, the second hit off Moore. Chance worked Early for a pass, and it looked jolly good. But Steinfeldt hit to Bransfield, who forced Chance at second, and Hofman's sharp grounder to Doolan resulted in a double play that snuffed out the rally.

CHANCE-GRIFFITH CONFAB STILL REMAINS A MYSTERY.

Baseball Trades Between Cubs and Reds Are Denied by Manager Chance—O'Brien's Visit Is Puzzling.

The nature of the deal which Managers Chance and Griffith tried to pull off during their secret confabs in St. Louis was shrouded more deeply in mystery yesterday by the positive denial of the world's champion leader that his conference with Griffith had anything to do with Kling and by the emphatic reiteration by President Murphy of the Cubs: "Kling will not be sold and will not be traded."

Chance is undoubtedly seeking to strengthen his pitching staff, which has been weakened by the sickness of Jack Pfiester and Rip Hagerman, depriving him of a left hander and a right hander. It is natural to suppose Pitcher Bob Spade, who is reported to be not altogether satisfied with his return to the Reds under compulsion, is sought by Chance. If such a trade is on and does not involve Kling, it is perfectly legitimate for the Cub officials to decline to disclose the nature of the deal, unless it is consummated.

There was reported a mysterious conference between President Murphy and a representative of John Kling, but the matters discussed or the results arrived at could not even be conjectured.

A pleasant lack of mystery attended the visit of President O'Brien of the American association to the Cub magnate. Mr. O'Brien had been repeatedly mentioned as a possible successor to the presidency of the National league in case of the late Harry Pulliam's resignation or death, and the tragic event which has produced a vacancy in the leadership of the old organization gives rise to the natural impression that President O'Brien is being sounded as to his willingness to accept the position. Both magnates declined to discuss this matter, however, and with excellent taste. Mr. O'Brien said he had his hands more than full just now with the gruelling race in the American association, and Mr. Murphy declared:

"I had too high a regard for Harry Pulliam to be discussing his successor so soon after his death. The visit of Mr. O'Brien had nothing to do with the vacancy in the presidency of our league."

Manager Murray, who declined to be ousted from his position by an outsider who would put Mike Donlin in charge of the team, handed the reins yesterday from the bench, as usual, and did not appear disturbed by the situation. Both he and Secretary Shettline declined to discuss the tangle or to guess at its outcome.

REDS PLAY DODGERS TO A TIE.

Cincinnati, O., July 30.—A wild throw by Ewing in the seventh inning allowed two Brooklyn runners to come home, tying the score. Thereafter neither side tallied and at the end of the thirteenth inning the game was called on account of darkness. One handed catches by Clement and Hoblitsell were the features. Score:

Cincinnati	B	H	P	A	E	Brooklyn	B	H	P	A	E
Beecher, lf	3	1	0	4	0	0	Burch, cf	0	0	1	0	0
Miller, cf	0	0	1	3	0	0	Clement, lf	0	1	4	1	1
Paskert, cf	0	0	0	0	0	0	Lennox, 3b	0	1	2	1	0
Egan, 2b	0	0	2	2	1	0	Jordan, 1b	1	1	21	1	0
Oakes, rf	0	0	0	1	0	0	Lumley, rf	1	1	0	1	0
Mitchell, rf	0	0	0	3	1	0	Hummel, 2b	0	2	3	5	0
Hob'sell, 1b	0	2	14	1	1	0	M'Millen, ss	0	0	2	2	0
Downey, ss	0	0	4	1	1	1	Bergen, c	0	0	7	5	0
McLean, c	0	1	1	2	2	0	McIntyre, p	0	1	0	4	0
Huggins, 3b	1	2	2	2	0	0	Rucker, p	0	0	0	2	0
Ewing, p	0	0	0	0	4	1						
Totals	2	5	30	12	2		Totals	2	7	30	26	2

Cincinnati	0	0	2	0	0	0	0	0	0	0	0	0	0	—2
Brooklyn	0	0	0	0	0	0	2	0	0	0	0	0	0	—2

Two base hit—Miller. Sacrifice hits—Egan, Hoblitsell, Downey, Huggins, Ewing [2], Lumley. Stolen bases—Downey [2], Huggins. Double plays—Hoblitsell-Downey; Hoblitsell (unassisted). Bases on balls—Off Ewing, 3; off McIntyre, 4; off Rucker, 2. Struck out—By Ewing, 3; by McIntyre, 1; by Rucker, 3. Hits—Off McIntyre, 6 in 7 innings. Time—2:30. Umpires—Klem and Kane.

PIRATES CAN'T BE STOPPED

Giants Fall Before Buccaneers by 3 to 1 Score.

LEADERS LAND ON CHRISTY.

Enough Runs Made Off Mighty One in First Inning to Cinch Game.

Pittsburg, Pa., July 30.—Pittsburg won in the first inning from New York by hitting Mathewson for two doubles and two singles and scoring three runs. Ames followed Mathewson in the second inning and only two Pittsburg players reached first during the remainder of the game. Willis was at his best. The New Yorks succeeded in scoring a run in the eighth inning on a two bagger and two outs. Score:

Pittsburg	R	H	P	A	E	New York	R	H	P	A	E
Clarke, lf	1	1	1	1	0	0	Tenney, 1b	0	2	12	3	0
Storke, 2b	1	1	0	0	0	0	Doyle, 2b	0	0	2	0	0
Leach, cf	1	1	3	0	0	0	Seymour, cf	1	1	1	0	0
Wagner, ss	0	0	1	0	0	0	Murray, rf	0	0	1	0	0
Ab'ohio, ss	0	0	2	0	0	0	O'Hara, lf	0	0	1	0	0
Miller, 2b	0	1	0	2	0	0	Devlin, 3b	0	0	0	1	0
Abstein, 1b	0	1	10	0	0	0	Bridwell, ss	0	1	2	3	0
Wilson, rf	0	0	2	0	0	0	Schlei, c	0	0	2	3	0
Gibson, c	0	0	8	2	0	0	Math'son, p	0	0	0	1	0
Willis, p	0	0	0	5	0	0	Ames, p	0	0	1	4	0
							*Myers	0	0	0	0	0
Totals	3	5	27	9	0		Totals	1	3	24	14	0

*Batted for Ames in the ninth.

Pittsburg	0	0	0	0	0	0	0	0	0	—3
New York	0	0	0	0	0	0	0	0	1	0—1

Two base hits—Storke, Leach, Seymour, Bridwell. Sacrifice hit—Wagner. Stolen base—Murray. Double play—Tenney-Doyle-Tenney. Bases on balls—Off Willis, 2; off Ames, 1. Struck out—By Willis, 5; by Ames, 2. Hits—Off Mathewson, 4 in 1 inning. Time—1:30. Umpires—Johnstone and Emslie.

St. Louis, 5; Boston, 2.

St. Louis, Mo., July 30.—Charles' triple cleared the bases in the ninth inning today and St. Louis defeated Boston, 5 to 2. Nehf's home run, over the right field fence, was an unusually long hit.

St. Louis	R	H	P	A	E	Boston	R	H	P	A	E
Byrne, 3b	0	0	2	4	1	Thomas, lf	0	1	5	0	0
Ellis, lf	0	0	1	0	0	Becker, rf	0	0	1	1	0
Welpa, c	0	0	7	1	0	Jo'ffer, ss	0	0	0	0	0
Konetc'y, 1b	2	1	11	0	0	Beck, cf	1	1	5	0	0
Evans, rf	1	2	0	0	0	Shean, 2b	0	1	2	3	0
Dela'ntr, ss	1	1	2	3	0	Stem, p	0	2	1	8	1
Shaw, cf	1	0	2	0	0	Sweeney, 3b	0	0	0	3	0
Charles, ss	0	1	2	2	0	Graham, c	0	2	2	1	0
Salle, 2b	0	0	1	2	0	Richie, lf	0	0	2	0	0
Malter, p	0	0	0	0	0	Dahlen, ss	0	0	2	5	1
Totals	5	7	27	12	1	Totals	2	7	26	12	2

Boston	0	0	0	0	0	0	0	0	0	—0
St. Louis	0	0	0	0	0	0	0	0	3	—3

Two base hit—Shean. Three base hits—Graham, Charles. Sacrifice hits—Becker, Richie, Sweeney. Stolen base—Delehanty. Bases on balls—Off Sallee, 2; off Richie, 3. Struck out—By Salee, 4; by Richie, 1; by Malter, 1. Hits—Off Sallee, 6 in 8 innings. Time—1:54. Umpire—Rigler.

BOSTON AND ST. LOUIS DIVIDE.

Boston, Mass., July 30.—St. Louis and Boston divided honors in a double header, the first game going to the locals by hard hitting, 7 to 1, and the visitors winning the second, 10 to 4. In the second Collins was given poor support and Nourse was batted hard. Scores:

St. Louis	R	H	P	A	E	Boston	R	H	P	A	E
Hartzell, ss	0	0	4	4	0	Niles, lf	1	1	2	0	0
Stone, rf	0	0	1	0	1	Lord, 3b	2	2	2	6	0
Hoffman, cf	0	0	1	0	0	Speaker, cf	1	2	2	0	0
Grigg, lf	0	1	0	0	0	Gessler, rf	1	2	2	0	0
Jones, 1b	0	1	8	1	0	Wagner, ss	0	1	1	6	0
Williams, 2b	0	0	2	3	0	Gardner, ss	0	0	0	0	0
Ferris, 3b	0	0	4	2	0	Stahl, 1b	1	1	18	0	0
Stephens, c	0	0	1	1	0	French, 2b	2	2	1	7	0
Dineen, p	0	0	0	2	0	Corrigan, c	0	0	0	0	0
						Madden, p	0	0	0	0	0
						Cicotte, p	1	1	0	0	0
						Pape, p	0	0	0	0	0
Totals	1	4	24	13	2	Totals	7	11	27	19	0

St. Louis	0	0	0	0	0	0	1	0	0	—1
Boston	4	3	0	0	0	0	0	0	0	—7

Three base hit—Niles. Home run—Stahl. Hits—Off Cicotte, 1 in 3 innings. Double plays—Wagner-French-Stahl; Hartzell-Williams-Jones; French-Wagner-Stahl. Bases on balls—Off Cicotte, 1; off Dineen, 1; off Pape, 2. Time, 1:32. Umpires—Egan and Connolly.

SECOND GAME.

St. Louis	R	H	P	A	E	Boston	R	H	P	A	E
Hartzell, ss	3	3	2	2	0	Niles, lf	0	1	1	1	0
Stone, rf	0	0	0	0	0	Lord, 3b	1	1	1	3	0
M'Aleese, cf	0	0	2	0	0	Speaker, cf	1	2	6	0	1
Hoffman, cf	1	0	0	0	0	Gessler, rf	2	2	2	0	0
Grigg, lf	1	1	5	0	1	Wagner, ss	0	1	1	3	1
Jones, 1b	1	1	12	1	0	Gardner, ss	0	0	0	0	0
Williams, 2b	2	2	1	3	0	Stahl, 1b	0	0	12	0	0
Ferris, 3b	1	2	2	2	0	French, 3b	0	0	0	3	0
Criger, c	0	0	4	1	0	Donohue, c	0	1	2	1	0
Petty, p	1	1	1	1	1	Collins, p	0	0	0	2	1
						Nourse, p	0	0	0	2	0
						*Hooper	0	1	0	0	0
Totals	10	9	27	12	2	Totals	4	8	27	12	3

*Batted for Nourse in ninth.

St. Louis	0	0	0	0	2	1	0	0	0	—3
Boston	0	0	1	0	0	2	0	0	0	—4

Two base hit—Gessler. Three base hit—Petty. Home runs—Speaker, Ferris. Hits—Off Collins, 8 in 7 1-3 innings. Sacrifice hits—Stone, 2. Sacrifice fly—Gessler. Stolen bases—McAleese, Tartzel. Bases on balls—Off Petty, 2; off Nourse, 2. Struck out—By Collins, 2; by Petty, 3; by Nourse, 1. Passed ball—Donohue. Wild pitch—Collins. Time, 1:55. Umpires—Connolly and Egan.

Tiger's Recruit a "Phenom."

Memphis, Tenn., July 30.—[Special.]—Frank Allen, the college pitcher secured by Detroit for a fall trywut, struck out eighteen men and twirled a hitless, runless game today against a local independent league team. Only one runner reached first on a pass, but Allen caught him napping.

NOTES OF THE WHITE SOX.

Washington, D. C., July 30.—[Special.]—Two games again tomogrow.

Ed Walsh's arm was not so well today and he said he did not think he would be in shape to pitch before the team reached Philadelphia.

Frank Smith bought one dozen wash ties this morning and wore three different ones during the day. He may work in one of the games tomorrow.

Jakey Atz and Lee Tannehill played great ball in their respective positions, and their eating up of near-hits was the real feature of the afternoon.

"Gabby" Street is out after the record for Marathon catchers. He is to receive a bonus from his club if he catches more than 125 games. He is sure to win the bonus if he doesn't drop dead.

Milan's home run wouldn't have been one if Altizer had played it well. He ran too far over on the ball and let it go past him when he should have played it safe and attempted to stop rather than catch it.

Billy Sullivan had intended to try to catch a ball dropped from the Washington monument this morning, but found out at the last moment there were no balls in sight. He will make the attempt the next time the club comes to Washington.

YANKS AGAIN DEFEAT TIGERS VIA THE SHUTOUT ROUTE, 6-0.

Manning Holds Champs Safe All the Way, While Victors Find Hurler Donovan Ineffective.

New York, July 30.—Manning was in great form and New York blanked Detroit, 6 to 0, in the second game of the series. Donovan was ineffective and his support was poor. A star stop and throw by Moriarty was the fielding feature.

Detroit	R	H	P	A	E	New York	R	H	P	A	E
Jones, cf	0	0	4	0	0	Demmitt, cf	0	0	1	0	0
Bush, ss	0	0	2	1	0	Keeler, rf	1	0	1	0	0
Cra'ford, 1b	0	0	7	1	1	Chase, 1b	1	1	11	0	0
Cobb, rf	0	0	0	0	0	Engle, lf	0	1	3	0	0
McIntyre, lf	0	2	2	2	0	Knight, ss	1	2	1	2	1
Moriarty, 3b	0	0	1	1	0	Laporte, 2b	0	2	1	1	0
Killifer, 2b	0	0	1	0	0	Austin, 3b	1	2	1	3	0
Schmidt, c	0	0	4	0	1	Kleinow, c	1	1	6	0	0
Donovan, p	0	0	0	4	0	Manning, p	0	1	0	3	0
Killian, p	0	0	0	0	0						
Totals	0	4	24	7	3	Totals	6	10	27	10	1

Detroit	0	0	0	0	0	0	0	0	0	—0
New York	2	0	0	2	0	0	2	0	0	—6

Two base hits—Laporte [2], Engle, McIntyre. Three base hits—McIntyre, Austin. Sacrifice hits—Bush, Laporte. Sacrifice fly—Keeler. Stolen base—Austin. Struck out—By Donovan, 2; by Manning, 3. Bases on balls—Off Donovan, 2; off Manning, 2. Hit by pitcher—By Donovan, 2. Wild pitch—Donovan. Hits—Off Donovan, 10 in 7 innings. Time—1:43. Umpires—Perrin and Sheridan.

VICTORY FOR THE ATHLETICS.

Long Hits and Triple Play Feature Game in Which Naps Are Defeated, 7 to 1.

Philadelphia, Pa., July 30.—Long drives by Davis and Murphy, with men on bases, gave Philadelphia an easy victory over Cleveland today. Davis scored two runners with a triple and Murphy sent two men home ahead of him with a home run. Philadelphia made a triple play in the fourth inning. With Goode on third and Ballon on first, Collins got Stovall's fly back of the pitcher's box, while on the full run and Ballon was caught off third base. Catcher Thomas had his thumb injured by a foul tip, and Larkin, formerly of Holy Cross, made his American league debut. Score:

Phila.	R	H	P	A	E	Cleveland.	R	H	P	A	E
Heitm'r, lf	2	3	3	0	0	Goode, rf	0	0	1	0	0
Ganley, cf	1	0	5	0	0	Ball, ss	0	0	2	2	0
Collins, 2b	2	1	4	3	0	Stovall, jb	0	0	10	1	0
Baker, 3b	1	1	1	4	2	0	Lajoie, 2b	1	2	2	3	0
Murphy, lf	1	1	0	0	0	0	Bemis, c	0	0	2	0	0
Davis, 1b	2	2	3	5	0	0	Clark, c	0	2	1	0	0
Barry, ss	0	1	2	1	1	0	Hinchm'n, lf	0	1	2	0	0
Thomas, c	0	0	0	0	0	0	Perring, 3b	0	0	0	1	0
Larkin, c	0	0	4	0	1	0	Bir'ham, cf	0	0	0	0	0
Dygert, p	0	0	0	0	0	0	Liebhardt, p	0	0	0	0	0
							Sitton, p	0	0	0	1	0
							Bolles, p	0	0	0	2	0
Totals	7	11	27	6	1	Totals	1	5	24	9	1

Philadelphia	0	0	0	3	0	0	1	0	3	—7
Cleveland	0	0	0	0	0	1	0	0	0	—1

Hits—Off Liebhardt, 2 in 1 inning; off Sitton, 7 in 4 innings. Bases on balls—Off Dygert, 2; off Liebhardt, 2; off Bolles, 1. Struck out—By Dygert, 3; by Sitton, 2; by Bolles, 1. Home run—Murphy. Three base hits—Davis, Heitmuller. Two base hits—Hinchman. Sacrifice hit—Ganley. Stolen bases—Heitmuller [2], Goode. Triple play—Collins-Baker-Davis. Hit by pitcher—By Dygert (Goode). Time—1:55. Umpires—O'Loughlin and Hurst.

MURRAY'S JOB WANTED BADLY.

Stockholders of Philadelphia Club Will Continue Negotiations to Secure Donlin—Manager's Contract Illegal?

Philadelphia, Pa., July 30.—[Special.]—With the return to the city of Felix Isman, Senator Wolf, and McNichol, on Monday negotiations will be continued for the trade of Magee and a pitcher for Mike Donlin. It develops Murray's contract is illegal because there is no authorization found on the minutes of the club. He was signed by Mr. Shettaline, but not by the president of the club, and it is merely a matter of honor between gentlemen. On Monday Murray will be given the option of signing, having the other directors buy his stock, accepting the deal as it now stands, or being voted out of the directorate at a special meeting of the stockholders.

Play Title Game Today.

The Brookline Presbyterian and First Park Manor Congregational baseball teams will play at Marshall field this afternoon for the championship of the Normal Park division of the Bible Class league.

SOX GRAB COUPLE FROM TAILENDERS

Scott Takes Candy from Senators, 6 to 1, and White Repeats, 2 to 1.

FROLIC FOR WICHITA KID

Dentist Has Own Trouble in Second, Unglaub and Milan Being Pests of His Life.

Standing of the Clubs.

	W.	L.	Pct.		W.	L.	Pct.
Detroit	59	33	.641	CHICAGO	45	46	.495
Philadelphia	58	37	.593	New York	43	49	.462
Boston	53	43	.552	St. Louis	40	51	.440
Cleveland	48	45	.527	Washington	26	66	.283

Yesterday's Results.

Chicago, 6; Washington, 1 (first game).
Chicago, 2; Washington, 1 (second game).
New York, 6; Detroit, 0.
Philadelphia, 7; Cleveland,

Evans and Seckel in Golf Finals. Coast Players Survive in Tennis.

EVANS OR SECKEL TO BE CHAMPION

Win Way Into Final for Western Golf Title at Homewood Today.

BRILLIANT PLAY SHOWN.

Edgewater Boy Beats Hunter, 8 and 7, While Edwards Loses to Opponent, 5 and 4.

BY J. G. DAVIS.

Two clean cut and decisive victories gave Charles Evans Jr. of Edgewater and Albert Seckel of Riverside the finalist honors in the eleventh annual championship of the Western Golf association, and today they will fight for the title over the thirty-six hole route.

Yesterday Evans defeated Paul Hunter of Midlothian, 8 and 7, and Seckel disposed of Kenneth P. Edwards of Midlothian, 5 and 4, the heavy defeats of the two brilliant youngsters from the big south side club adding two to the many surprises of the tournament.

Seckel's victory was doubly satisfying to him, as last year at Rock Island he was beaten, 5 and 3, in the first round of the championship by Edwards. The year before at the Chicago Golf club he was put out by Sawyer in the first round, 5 and 3, whom he defeated on Thursday, 4 and 3.

Third Try for Title.

Evans, who is making his third try for the title, never previously got by the first round, losing to G. F. Clingman Jr., 3 and 2, at St. Louis and to Donald Edwards of Midlothian, 1 up, at Rock Island last year.

Evans and Seckel have met five times in previous matches, being finalists in the junior championship at Westward Ho in 1907 and 1908 and finalists in the western interscholastic in 1907. Two weeks ago they met in the semi-finals of the Westward Ho tournament. Evans won all four of these matches. Seckel won when they met in the Lake Geneva tournament.

As the dopesters have gone out of business, there are no definite predictions as to the outcome of today's struggle, but it looks like an even proposition.

Playing Is Brilliant.

The golf of yesterday was no less brilliant than that on the previous days, as Seckel came home in the morning with a 71, within one stroke of the record of the course, his figures containing a six at the sixteenth hole. His thirty-four out equaled the record of the course for the first nine holes.

It was hardly to be expected that Edwards could go as fast as he did on Thursday, when he made a seventy, but he went fast enough to hold his own against anything like regulation golf, getting a 76, with one seven in his card. He was five down in the morning and his only hope was to regain a few holes in the afternoon. Seckel, however, was not throwing away any holes and Edwards was not nearly as good as in the morning.

Evans 3 Up in Morning.

Evans and Hunter also performed finely in the morning, when weather conditions were admirable for good golf, a stiff northerly breeze having driven the heat wave of the previous day towards Indiana. Evans came home with a seventy-four and was three up on Hunter, who had a seventy-seven. "Chick" missed a two foot putt for a seventy-three at the home green. Evans won six holes and Hunter three, the rest being halved.

As in the other match, the final outcome depended largely on the first few holes in the afternoon. Evans demonstrated he was in form by starting with a three and taking the next, 5—6, giving him a lead of five, which practically clinched the match. Evans was going smoothly, while Hunter was erratic. Evans won seven holes, taking six holes to Hunter's one and being eight up when they turned for home. He won the eleventh hole, and the match was over.

Seckel and Edwards.

Hole 1, 280 yards, bogey 4—Both drove into the bunker and pitched to the green, Edwards almost holing a twenty foot. Halved in 4.

Hole 2, 550 yards, bogey 6—Both were on the green in 3, Seckel running down a twenty foot putt and winning, 4—5.

Hole 3, 340 yards, bogey 4—Good seconds by both players landed fifteen feet from the flag, Edwards rimming for a three. Halved in 4.

Hole 4, 330 yards, bogey 4—Edwards hooked his drive, hitting a tree and coming back on the course. He topped his second into the bunker guarding the green. Seckel was on the green in two and won, 4—5. Seckel, 2 up.

Hole 5, 375 yards, bogey 5—Edwards' third was ten feet from the cup, with Seckel three feet away. Halved in 4.

Hole 6, 475 yards, bogey 6—Seckel played two long irons with the wind, Edwards slicing his second and making a weak approach pitch. Edwards made a nervy try for a four, running and losing. Seckel, 3 up.

Hole 7, 140 yards, bogey 3—Seckel sent down a thirty foot putt, winning, 3—3. Seckel, 4 up.

Hole 8, 400 yards, bogey 5—Seckel pulled his drive to the long grass, but got well out with his iron. Edwards laid his approach from forty yards to three feet and won his first hole in the match, 4—5.

Hole 9, 505 yards, bogey 3—Seckel was fifteen feet away on his tee shot and Edwards missed a six foot put for a two. Halved in 3 and leaving Seckel 3 up at the turn.

Hole 10, 270 yards, bogey 4—Edwards got a fine three, putting his approach six feet from the cup. Seckel drove a long ball into the bunker guarding the green, playing out short and taking 5. Seckel 3 up.

Seckel Gains Hole.

Hole 11, 425 yards, bogey 5—Edwards got into a mess of trouble, pulling his drive behind the trees and hitting them on his second and third shots. Seckel had a good drive but topped his second and stopped short of the creek. He pitched his third eight feet from the hole and got a 4 to Edwards' 7. Seckel 3 up.

Hole 12, 350 yards, bogey 5—Both had good drives into the wind. Seckel was on the green in two, Edwards pitching into a clover lie on the right. He was eight feet shy on his third and lost, 5—4. Seckel 4 up.

Hole 13, 460 yards, bogey 6—Both were on the green in two, Seckel's midiron going through a tree. Halved in 4.

Hole 14, 150 yards, bogey 3—Edwards drove thirty feet from the hole, Seckel being a little farther away. Edwards took three putts and half stymied Seckel, who made the putt, winning, 3—4. Seckel 5 up.

Hole 15, 310 yards, Bogey 4—Seckel took three putts and lost, 5—3.

Hole 16, 505 yards, bogey 6—Seckel was forty feet from the hole on his fourth, Edwards holing an eight foot putt and winning, 5—6.

Hole 17, 300 yards, bogey 4—Good firsts and seconds reached the green, Edwards being two inches short in his long approach putt, while Seckel holed from ten feet and won, 3—4. Seckel 4 up.

Hole 18, 280 yards, bogey 4—Edwards found the bunker to the right, Seckel driving 250 yards off the right of the green. Edwards pitched well out with his mashie niblick, but Seckel approached to three feet and won, 3—4, Edwards missing an eight foot putt. Seckel 5 up. Cards:

Seckel—out	4	4	4	4	4	4	2	5	3—34
Edwards—out	4	5	4	5	4	5	3	4	3—37
Seckel—in	5	4	4	5	4	5	6	3	3—37—71
Edwards—in	3	7	5	4	4	3	5	4	4—39—76

Afternoon Play.

Hole 1—Irons short of the bunker and short mashie pitches landed both players on the green. Edwards had a chance for three on an eight foot putt, but they halved in four.

Hole 2—Both were on the green in three with Seckel away over to the edge. His approach was short and he missed a six foot putt, Edwards winning, 4 to 6. Seckel 4 up.

Hole 3—Seckel with his iron got as much distance as Edwards with his driver. Seckel pitched to the far edge of the green and Edwards was just on. Halved in four.

Hole 4—Both made hugs drives, Seckel making the better pitch and landing thirty-five feet from the flag, with Edwards on the like on the right corner of the green. Edwards went eight feet by the flag and Seckel was six feet shy on his third. Halved in 5.

Hole 5—Both drove with the wind 250 yards, Seckel putting his midiron shot 175 yards six feet from the cup, Edwards on the like was short of the green and nine feet shy on his fourth. Seckel missed his putt and won 4—5. Seckel 5 up.

Hole 6—Seckel's two fine iron shots took him to the far side of the green, 480 yards. Edwards tried a wooden shot for the green, but pulled badly to the long grass, from which he played out only thirty feet. Seckel's short putt hung on the lip of the cup but fell in, giving him the hole 4—5. Seckel 6 up.

Hole 7—Seckel had the better pitch for this short hole, both being right side of the green. Edwards fooled a four foot putt and Seckel went in from three feet, winning 3—4. Seckel 7 up.

Hole 8—Seckel pulled his iron to the weeds and clinched his second out of bounds. Edwards' third was on the edge of the green and he won, 5—7.

Riverside Man 6 Up.

Hole 9—Edwards made a miserable attempt at a six foot sidehill putt and Seckel, who was thirty-five feet away on his first, halved in 3. Seckel turned 6 up.

Hole 10—Halved in 4. Edwards making a seven foot putt and Seckel one of three feet.

Hole 11—Edwards pulled to the rough and Seckel topped for 100 yards. Both had to play short of the creek. Both well on the green in three and halved in 5.

Hole 12—Edwards shot a fine iron second into the wind, 160 yards, dropping four feet from the flag. Seckel's second fell short of the terraced green and Edwards won, 3—5.

Hole 13—Both men drove nearly 300 yards, Seckel pulling to the rough. He was over the creek on his second, Edwards pulling to the long grass at the top of the hill. Seckel missed a four foot putt and Edwards holing from three feet won, 5—6.

Hole 14—Edwards was sixty feet from the pin on his tee shot and Seckel fifty. Edwards missed a five foot putt, Seckel holing from three feet and winning, 3—4, giving him the match 5 up and 4 to play. Cards:

Seckel—Out	4	6	4	5	4	5	3	7	3—41
Edwards—Out	4	5	4	5	5	4	4	7	3—41
Seckel—In	4	5	5	3	4	4	5	6	3—39
Edwards—In	4	6	3	5	4	4	5	5	4—40

Evans and Hunter.

Hole 1, 280 yards, bogey 4—Evans approached dead and won 3—4.

Hole 2, 550 yards, bogey 6—Three perfect shots brought both to the green and they halved in five.

Hole 3, 315 yards, bogey 4—Hunter drove to the rough, but recovered well and they halved in 4.

Hole 4, 330 yards, bogey 4—Hunter drove 270 yards, Evans being a little less. Perfect approaches gave them a half in 4.

Hole 5—375 yards, bogey 5—Hunter pulled two feet into the rough. Evans was straight, but overran the hole on his approach putt and Hunter won, 4—5, squaring the mach.

Hole 6, 475 yards, bogey 6—Their long brassie seconds landed five yards from the green and they halved in regulation 5s.

Hole 7, 140 yards, bogey 7—Hunter pitched to the edge of the green and Evans followed suit. Hunter was short on his approach putt, while Evans was dead to the hole. Evans' hole, 4—4. Evans 1 up.

Hole 8, 460 yards, bogey 6—Each was flag high on his approach, Hunter betting a dollar to a dime a twelve foot putt, taking the hole, 4—5. Evans 2 up.

Hole 9, 90 yards, bogey 3—Halved in three, both coming close to twos on fairly long putts. Evans 2 up.

Hole 10, 270 yards; bogey 4—Evans drove into the bunker but recovered cleverly; Hunter laid his iron second on the green; Evans' third overran the cup; Hunter was a few inches shy on a long putt, and Evans holed an eight footer for a halved 4. Evans 2 up.

Hole 11, 425 yards; bogey 5—Evans pulled into the rough, but was out safe. Hunter carried the creek with his iron second; they were on the green in three and halved in five.

Hole 12, 350 yards; bogey 5—Hunter topped but jumped the bunker; Hunter was stymied and Evans won 6—7; Evans 3 up.

Hole 13, 460 yards; bogey 6—Hunter holed a ten foot putt and Evans got one a shade less, both getting fours.

Hole 14, 150 yards; bogey 3—Evans pitched to the left nearly into the ditch while Hunter was fifteen feet from the flag; Hunter won, 3—4; Evans 2 up.

Hole 15, 310 yards; bogey 4—Hunter was on the green in two, but overran his approach putt and Evans, approaching dead, halved in 4.

Hole 16, 505 yards; bogey 6—Hunter pulled to the rough; he caught the bunker guarding the green on his third and put his fourth close to the cup; Evans holed from forty feet and won, 4—5.

Hole 17, 300 yards; bogey 4—Evans' approach was nearly dead, with Hunter on the like twenty feet away; Evans won, 3—4, and was 4 up.

Hole 18, 280 yards; bogey 4—Both drove into the green bunkers and pitched well out; Hunter holed a four foot putt and Evans missed one of two feet; Hunter won, 3—4. Evans 4 up. Cards:

Evans, out	3	5	4	4	5	5	3	4	3—36
Hunter, out	4	5	4	5	6	5	3	4	3—39
Evans, in	4	5	6	4	4	4	4	3	4—38—74
Hunter, in	4	5	7	4	3	4	5	4	5—39—77

Afternoon Play.

Hole 1—Hunter overapproached and missed a four foot putt, Evans just missing a two and winning 3—4.

Hole 2—Hunter's third was short of the bunker, Evans getting over the green. Evans approached dead and Hunter missed a six foot putt.

Hole 3—Halved in regulation fours.

Hole 4—Evans pulled to the long grass and put his second to right of the green in the rough. He was short twenty-five feet on his third. Hunter was twenty feet from the tin on his second and won, 4—3.

Hole 5—Hunter sliced his long iron tee short to the long grass and Evans pulled his wooden shot off the course. Hunter's second landed in the rough, while Evans on the like was ten feet from the hole. He won, 4—5. Evans 5 up.

Hole 6—Hunter again pulled to the rough from the tee and his long second fell in it. Evans put his brassey to the green and missed a twelve foot putt for a three, winning, 4—5.

Hole 7—At this short hole Evans landed eight feet from the hole and rimmed for a two. Hunter overpitched to the left in the grass and lost, 4—3. Evans 7 up.

Hole 8—Evans put his second into the creek and lost, 6—5;

Hole 9—Hunter missed an easy putt for a three and won, 4—3. Evans 7 up.

Hole 10—Hunter tried to drive the green and landed in the bunker, but halved in 4.

Hole 11—Hunter topped his drive, then hit a tree and bounded back into the rough. He tried to carry the creek on his brassey and went in. Hunter's fifth was dead to the hole, but Evans, playing safe, won, 5—6, and the match by 8 and 7.

Afternoon cards of Hunter and Evans were as follows:

Evans, out	3	5	4	5	4	4	3	6	3—37
Hunter, out	4	5	5	5	4	5	6	4	4—42

Evans, in, 4, 5; Hunter, in, 5, 6.

Play in Minor Events.

J. I. Bush and W. P. Schatz won the two ball foursome in the afternoon, with a score of 79—10—69. G. Yule and D. McMurray taking second place with 88—15—73.

Results in the minor flight events were as follows:

ELIMINATION MATCH.

First round—H. G. Legg, Minneapolis, won by default from G. H. Lindsay, Homewood; Charles McArthur, Homewood, defeated N. Mears, Evanston, 2 and 1; M. E. Phelps, Midlothian, defeated W. K. Wood, Homewood, 1 up, 19 holes; W. Fairbanks defeated G. Copeland, 5 and 4.

Second round—McArthur defeated Legg, 2 and 1; Phelps defeated Fairbanks, 2 and 1.

CONSOLATION—FIRST FLIGHT.

First round—J. B. Schotman, Detroit, defeated Tom Magill, Maywood, 6 and 5; F. L. Griffith, Columbus, defeated R. A. Mead, Evansville, 3 and 6; F. Hale, Skokie, defeated W. P. Schatz, Wheaton, 2 up; H. Wyatt, Fond du Lac, defeated W. O. Henderson Columbus, 6 and 5.

Second round—Schlotman defaulted to Griffith; Hale defeated Wyatt, 2 and 1.

SECOND FLIGHT.

First round—P. Hyde, Wichita, defeated G. Yule, Kenosha, 1 up, 20 holes; O. H. Hunter, Homewood, defeated W. E. Code, Westward Ho, 3 and 1; E. A. Schmuck, Jackson Park, defeated H. W. Bishop, Edgewater, 1 up, 19 holes; C. B. Cory, Calumet, defeated Ivan Webster, Homewood, 4 and 2.

Second round—Hunter defeated Hyde, 3 and 1; Cory defeated Schmuck, 2 up.

THIRD FLIGHT.

First round—J. B. Clarke, Columbus, defeated C. H. Hubbell, Homewood, 5 and 4; C. F. Thompson, Homewood, defeated St. C. Eastman, Homewood, 4 and 3; J. E. Pumphrey, Glen View, defeated J. Steward, Homewood, 5 and 4; H. Wilson, Cincinnati, defeated J. R. Towle, Jackson Park, 3 and 1.

Second round—Clarke defeated Thompson, 3 and 1; Towle defeated Pumphrey, 4 and 3.

Events for Today.

Ridge—Inter-Ridge match.
Midlothian—Two-ball foursomes.
Evanston—Finals Walker cup; first round class handicap.
Birchwood—Finals, class championship.
Jackson Park—Governor's and solace cups, qualifying round.
Wheaton—Finals, Director's cup.
Ravenswood—First round for Director's and club cups.
Elmhurst—Finals, members' cup. Ball sweepstakes.
Windsor—Second round, F. S. Boyden medal. Par cup play.
Irving—Qualifying round for Mrs. F. J. Wilson cup. Mixed foursome.
Beverly—Team match.
Onwentsia—Medal play, handicap for an Onwentsia cup.
Edgewater—Directors' cup, semi-finals, and two ball foursome.
North Shore—Finals, golf shop prizes.
Calumet—Qualifying round, Thomas cup, thirty-two to qualify.
La Grange—W. R. Michaelis prize, handicap.
South Shore—Club championship, finals, and two ball foursome.
Exmoor—Final for president's cup and medal handicap for cup.
Maywood—Finals for Blumenauer cup.
Westward Ho—Semi-finals, River Forest house committee cup, and play for veterans' cup.

CURTAIN ON MEXICAN RACING.

Sport at Tia Juana, in Southern California, to Be Prohibited After Oct. 1.

Washington, D. C., July 30.—Horse racing on the track at Tia Juana, Lower California, sixteen miles across the international boundary line from San Diego, Cal., will be prohibited after Oct. 1, in accordance with an amendment to the regulations on gambling made by the Mexican government. This action was the result of representations made by the United States in response to petitions from citizens of San Diego and Los Angeles.

Gallery at Onwentsia Viewing Long-McQuiston Tennis Match.

[From a photograph taken for THE TRIBUNE.]

IN THE WAKE OF THE NEWS.

BY HEK.

THE INNOCENT COME-ON.

And the keno goose is spinning just the same.—[Lines taken from the memoirs of a bloke who can't understand.]

Why is it, brethren, that a fellow can't do what he pleases with what he has, provided he is fair with his own conscience? Why is it that when he is fair about that and has made ample provision for those depending on him he can't exercise the gentleman's privilege of taking something away from some one on an even chance or leave it with some one who will use it for the purpose of squaring himself with the missus?

Why should those who prey upon the twobit desperadoes, who think it is just as well to be broke as to be possessed of a solitary borrowed meg, be immune?

Why do the authorities train their most penetrating brains and their choicest posses on the quiet little soirees of the rich where the kitty is a stranger, and overlook the nickel snatchers, who openly are searching the ragged apparel of the panhish?

Why do they tolerate the one thousand and one devices to strip the poor fool of his carfare and pinch the fellow who wishes to put into circulation a modest percentage of his income?

Why do they stand for things that would not be tolerated down there below and grab things that pass as polite usage in the most angelic circles?

Do you know? We don't. We are simply asking questions—and trying to make a half column of paragraphs.

The baseball public is paying tribute to the memory of Harry Pulliam, and the magnates are hoping that if it has to rain at all it will rain on the day of his funeral. They won't understand the subtle nature of this crack and that is why we are putting it over.

Possibly you will be gracious enough to notice the impossible conditions which beset the Jeffries-Johnson affair. We are still willing to die game if those two men ever meet, and we seldom are given to making positive statements.

If a split of the fabulous purchase money is what Johnny Kling is after, he has what is technically termed a fat chance.

Detroit is getting its share of it this week. That is as about as close as we ever permit it to come to us.

You remember, of course, how Col. Merriweather Lewis Clark went out when he realized that he could not keep his favorite pastime up to his personal standard. Col. Clark likewise was a Kentuckian.

The governor of Indiana is strictly conventional. He refuses to have liberties taken with him.

Miss Lillian Grossman will sing "The Lost Chord" and other selections at the Columbia Yacht club next Sunday. The announcement is made to show how keenly we are going in for yachting in this port.

Mr. Johnson continues to have trouble with his automobile. Possibly he thinks we would not know he had one if he didn't have himself pinched in every town he visits.

LET'S US TO THE HAUNTS OF THE RAMBOO.

[Lines intended to hit our colleague, B. L. T.]

There is just as good fish off the government pier
As ever were caught in the lakes that you're strong for.
There is just as much sport in the search of the perch
As in teasing the bass and the muskie you long for.

You can't get away? Why, how foolish of you!
If you're lonesome for fishing, get over your worry.
If you listen to me I will tout you a few
And show you good fishing, you bet, in a hurry.

Let's you and I rise in the gray of the morning,
Hire one of those rowboats at twobits an hour.
When the mug of Bright Phœbus old Mich is adorning,
We'll land on the dock just ahead of the shower.

Hans Hansen will furnish the bait and the bamboo,
And show us the spot near the mouth of the drain,
And point out the haunts of the carp and the *ramboo
That always bite better just after a rain.

*The ramboo is a squamous fish that frequents the outlets of intercepting sewers. It's usefulness consists of the kindly use of its name to rhyme with "bamboo."

GLEN EDEN STAR ON SPEEDWAY.

Jordan's Gelding Captures Race from Buffalo Bill and Donk in Straight Heats.

Glen Eden, the brown gelding owned by C. P. Jordan, was the star of the matinée held yesterday afternoon on the south side speedway. The gelding won in straight heats from Buffalo Bill and Donk in creditable time, considering the heavy condition of the track.

Scamp took the first race in straight heats from Carrie M., while Lemonade trailed in third place. Secretary Beveridge's horse won the race in straight victory over the south side course this season. In the third race Nellie Gray won. Jack defeated I. J. M. in the special trot. Summaries:

2:10 pace—Scamp [Beveridge], won; Carrie M. [Robinson], second; Lemonade [McNaul], third. Time, 1:07; 1:05.

2:15 pace—Glen Eden [Jordan], won; Buffalo Bill [Collins], second; Donk [Marlow], third. Time, 1:06, 1:05.

2:20 pace—Nellie Gray [Woods], won; Dandy Jim [Grim], second; Darst Sphinx [Drury], third. Time, 1:19; 1:09½; 1:09.

Special trot—Jack [Billings], won; I. J. M. [Mix], second. Time, 1:09; 1:10.

Trotting matinées will be held at the Wheaton and Austin tracks this afternoon.

RESULTS AT EMPIRE TRACK.

Empire City, N. Y., July 30.—An ordinary card was run off at Yonkers today, all the events being greatly reduced by withdrawals. Chief interest centered in the handicap at one mile and a sixteenth, fourth on the card, which resulted in an easy victory for Tony Bonero. Summaries:

First race, 1 mile, 3 year olds and upward, $500 added—Chief Hayes, 2 to 1, won; Richard Reed, 2 to 1, second; Queen Marguerite, 6 to 1, third. Time, 1:12 1-5. Earl's Court, Mary, John Finlo, Uncle Oliver, and E. M. Fry ran.

Second race, 3 year olds and upwards, one mile, $500 added—Etherial, 2 to 1, won; Caseque, 4 to 1, second; High Range, 12 to 1, third. Time, 1:39 2-5. Only three starters.

Third race, maidens, 2 year olds, 11-16 mile, $400 added—Sion, 7 to 10, won; Cuthbert, 9 to 2, second; Shamrock, 6 to 1, third. Time, 1:07 3-5. M. Cambon, Oxer, Glopper, and Young Belle ran.

Fourth race, handicap, 3 year olds and upwards, 1 1-16 miles, $800 added—Tony Bonero, 9 to 5, won; Juggler, 12 to 5, second; Stanley Fay, 6 to 5, third. Time, 1:45 2-5. Only three starters.

Fifth race, 2 year olds, selling, 11-16 mile, $400 added—Madeline L., 4 to 1, won; Matchheld, 8 to 1 second; Lord Clifton, 3 to 1, third. Time, 1:09. Responsiful ran.

Sixth race, 3 year olds and upward, 1 1-16 miles, $500 added—Shapdale, 8 to 1, won; Hiza, 9 to 5 second; Exchus, 7 to 1 third. Time, 1:49. Cheek, J. H. Reed, Gild, Aunt Jule, and Danger ran.

CHICAGO DRIVERS SHOW WELL.

Dean Pilots Tony Swift to Victory in Detroit Race.

M'MAHON LANDS ONE SECOND

Speediest Race Mile of Year 2:06¼ Made by Sterling McKinney.

BY HENRY TEN EYCK WHITE.

Detroit, Mich., July 30.—[Special.]—Chicago drivers and their nags performed creditably at the grand circuit meeting today. Dean went a classy race with the great 4 year old pacer, Tony Swift, in 2:05¾, 2:07½, while McMahon was second all the time with Citation to Lady Maud C. in the fastest two heat race to the credit of a pacing mare, the miles being 2:03¾, 2:03¾.

Notable features of the sport were the trotting of the fastest race mile this year, which Sterling McKinney placed to his credit in 2:06¼, and an exhibition heat by Hamburg Belle in 2:02¾, which places her fifth on the list of performers against the watch where no wind shield or front runner was allowed, the steeds preceding her in the merit column being Lou Dillon, Maj. Delmar, Cresceus, and Sweet Marie.

Lady Maud C. Is Favorite.

The free for all pace was expected to furnish a great contest between Aileen Wilson and Lady Maud C, the rest of the field not being regarded as having a chance. In the early betting the first named mare was favorite, but as news of the trial 2:01½ by Lady Maud C went the rounds her price went up and by starting time she had supplanted Aileen as the choice of the speculators, the betting being heavy. The starters aside from these mares were Maj. Brino, Dan Patch, Peter the Brial, Citation, and Reproachless, but none of them had any following worth mentioning.

But when it came to the race the only horses that cut any figure from first to last were Lady Maud C. and Aileen Wilson, the latter getting the best of the start in the first heat, but as soon as she hooked up with Lady Maud C. and tried to step along with the Illinois mare she went to a break, this taking place at the head of the homestretch, from which point Lady Maud C. came home on the bit, with Citation just as easily second as the chestnut mare was first.

These two mares handled the field with ease in the second heat, and although the others were at times within striking distance there was no spot in the road where Lady Maud C. did not have the race well in hand. She was taken back fully 100 yards from the wire in the finish of each mile, and looked like a 2:02 pacer.

Big Money on Three Horse Race.

The three horse race between Sterling McKinney, Lady Jones, and Spanish Queen, which constituted the field in the 2:07 trot, was one on which a lot of money was bet, and from the time the first pool was sold until the horses scored for the word Sterling McKinney was favorite at even money against the others. It was figured he had the most speed and that if he did not break the race would be an easy one for him.

In the opening mile the McKinney horse put his backers out of their misery early by breaking while he was going up the back stretch with a comfortable lead, seemingly not at all extended, as the first quarter pole far away when he jumped, had been done at only a 2:10 gait. This left Lady Jones, which had been in second position out in the lead and she improved the opportunity by opening up a gap the other horse never was able to entirely close, although he trotted well. The time of the mare to the half was 1:05¾, to the three-quarters 1.57¼, and while Sterling McKinney tried hard he never overtook the two leaders, finishing third in 2:09¾.

Geers Cheered by Crowd.

But in the second heat there was a change. At no time did the stallion offer to change from a trot, and the mile practically was done all by himself, the others following at a respectful distance. The quarters were :32½, 1:04, 1:33¾, 2:06¼, and Geers was heartily cheered as he jogged the trotter back to the stand.

The third heat showed what a good mare Lady Jones is. She is rather slow to get away, and this time the tactics pursued by Geers favored her chances, as he took it easy to the quarter in :33¼ and the half in 1:05¼. Just before that point was reached Murphy began what proved to be a splendidly successful drive with Lady Jones. He soon got her alongside the stallion, and the two went around the upper turn like a double team, Lady Jones on the outside had the longest distance to trot, but she never lost an inch, once she had the stallion by the neck. They came down the home stretch head and head, but inside the distance stand the black mare's nose showed a trifle ahead.

At that instant Sterling McKinney passed out one of his unexpected breaks and Lady Jones won in 2:07¼.

Performance Is Last.

This made the official time of the last half mile 1:02, but as the mare was a trifle back of Sterling McKinney at that point and trotted on the outside of him all the way she did the distance in about 1:01¼. Both the stallion and the mare are bred in like lines, as Director sired the dam of each, while McKinney is the sire of Sterling McKinney and Capt. McKinney, a son, sired Lady Jones.

The 2:09 pace, which fell to Tony Swift, was not spectacular, nor especially interesting, except that it showed what a high class performer the black stallion is, he having celebrated his fourth birthday only last Wednesday. He was a 2 to 1 choice over the field. Summaries:

2:07 trotters, purse $1,000:
Lady Jones, blk. m., by Capt. McKinney, dam by Director [Murphy]..... 1 2 1
Sterling McKinney, b. h., by McKinney [Geers]..... 3 1 2
Spanish Queen, b. m., by Onward Silver [Macey]..... 2 3 3
Time—2:06¾, 2:08¾, 2:07¼.

2:25 trotters, purse $1,000:
Oro Bellini, br. g., by Bellini, dam by Sprague Goldcust [Dickerson]..... 4 1 1 1
Dr. Jack, b. g., by Rhea Alcone [Murphy] 1 2 2 3
Telemachus, b. h., by Onward Silver [McDonald]..... 3 3 3 2
My Gift, blk. m., by Guy Faron [Saunders] 2 4 4 4
Time—2:12¾, 2:12¾, 2:10¾, 2:10¾.

2:09 pacers, purse $1,000:
Tony Swift, blk. h., by Swift Bell, dam by Simmocolon [Dean]..... 1 1 1
Shamrock, ch. h., by Chamois [Loomis]..... 2 3 2
Earl Jr., gr. c., by The Earl [Cox]..... 3 2 3
Point Bunker, ch. h., by Clay Pointer [Snow] 5 7 7
Kingmore, Sir Milton, and Prince D. Started.
Time—2:09¾, 2:07¾.

2:24 pacers, purse $1,000:
The Bosun, b. g., by Alkalone, dam by Pistachio [Cox]..... 5 1 2 1 1
Lady Elgin, b. m., by Prince Gomal [McLane]..... 7 6 1 3 2
Argot Hal, b. h., by Brown Hal [Benyon]..... 1 5 6 5 5
Mary E., b. m., by Zombro (McMahon) 8 2 3 2 3
W. D. S., ch. g., by Mambrino King [Saunders]..... 2 3 4 4 4
Sidney R., Chaplain, Rose, and Angeline started.
Time—2:11¾, 2:09¾, 2:09¾, 2:10, 2:11¾.

Free for all pace, purse $5,000:
Lady Maud C., ch. m., by Chitwood, dam by Norris [Wilson]..... 1 1
Citation, br. m., by Norvalson [McMahon]..... 2 2
Baron Gratton, b. g., by Gratton [Geers]..... 3 3
Darkey Hal, blk. m., by Star Hall [Snow]..... 5
Aileen Wilson, Maj. Brino, Reproachless started.
Time—2:03¾, 2:03¾.

A fine of $200 was assessed against Cox, driver of The Bosun, for not trying with that horse in the first heat of the 2:24 pace. Cox says he got off badly and on turning into the backstretch the others were so far ahead of him it would have been foolish to try for the heat.

Other Baseball Results.

Mbonk, 6; El Paso, 0.
Havana Barracks, 5; Manito Y. M. C. A., 4.
Velsarales Standards, 12; Chicago Edgars, 2.
Arthur, 8; Arcola, 3.
Saunemin Stars, 5; Livingston Parks, 1.

COAST NET STARS TO PLAY IN FINAL

Long and Bundy of California Battle for Title Today at Onwentsia.

MRS. C. N. BEARD VICTOR.

Defeats Miss Steever and Will Meet Miss Neely for Western Championship.

Today's Tennis Schedule.

Men's Singles, Final Round, 11 o'clock—Melville H. Long vs. T. C. Bundy.
Men's Singles, Challenge Round, 3 o'clock—Winner of Long-Bundy match vs. Nat Emerson, holder of title.
Men's Doubles, Final Round, 2:30 o'clock—McQuiston Bros. vs. R. A. Holden Jr. and Trux Emerson.
Women's Singles, Challenge Round, 2:30 o'clock—Mrs. C. N. Beard, challenger, vs. Miss Carrie B. Neely, holder.
Women's Doubles, Final Round—Miss Hoyt and Miss Neely vs. Miss Steever and Mrs. Beard.
Mixed Doubles, Final Round—Miss Hoyt and Mr. Johnston vs. Miss C. B. Neely and Mr. Neely.

California triumphed over Cincinnati and Mexico in the western tennis tournament at the Onwentsia club yesterday, and as a result two stars from the Pacific coast will meet in the final round today.

In the upper semi-final round M. H. Long, the 19 year old San Francisco star, defeated Harvey M. McQuiston of Mexico in three straight sets, while in the lower half R. A. Holden Jr. of Cincinnati met a similar fate at the hands of T. C. Bundy, champion of southern California.

In the upper half of the men's singles Harvey M. McQuiston was forced to play his fourth round match with Drummond Jones of St. Louis before he qualified to meet Long in the finals. In his match with Jones, McQuiston showed his best form, and went through the central states champion in surprisingly easy style by taking the match in straight sets, 6—0, 6—2.

Long Is a Tartar.

In his later match with Melville H. Long, however, McQuiston faced a different problem. In the first set of this match McQuiston started out bravely and scored many brilliant shots. But in Long he found a veritable whirlwind, and even his most powerful shots made but slight impression on the Californian. Long, with his tremendous reach and his court covering ability, seemed to be everywhere and the harder McQuiston drove the harder the balls came back at him.

The Mexican player did his utmost, but was able to capture but one game in the set. Throughout this initial set the playing of Long was a revelation to the spectators, and rarely has a better exhibition been seen in the west. In style and general build he resembles former National Champion Malcolm D. Whitman, but he has, too, a versatility of strokes that Whitman—in his palmiest days—did not possess. His service, however, is a strong reminder of Whitman's, for he uses with great effect the "reverse twist" that the exnational champion invented.

Long Plays Hard Game.

In his play yesterday Long followed his terrific serves in close to the net and, once eneconced in this position, he was practically irresistible. The first set went quickly, Long taking it at 6—1.

In the second set Long again started in at a killing pace and kept McQuiston on the back line throughout. The latter then tried lobbing in the hope of driving the Californian back from the net, but even the beautifully aimed lobs of the Mexican player had little effect on Long, who, after a number of "kills," seemed to convince McQuiston that he was deadly overhead.

In this set McQuiston, largely through his sharp cross-court drives, took two games, but it was all he could do and Long soon took the set at 6—2.

With the sets at two love against him McQuiston braced in the third and for a time gave Long the first serious tussle of the match. He began hitting the ball harder and drove Long from the net temporarily. The score in this set alternated up to four all, but at this point Long put forth a supreme effort and took the next games and the set at 6—4. The final score was 6—1, 6—2, 6—4 for Long.

In the lower half match R. A. Holden Jr., the young Yale player, put up the most brilliant game he has yet shown and gave T. C. Bundy, the California expert, a real fight to win.

In the first set Holden began brilliantly and took the first two games. At this point, however, he was caught by Bundy. The playing then assumed championship style, but Bundy had the shade at critical times and won out, 6—3.

Luck Helps Bundy.

In the second set both men played grandly and the score alternated up to 4 all. Then followed two stubbornly fought games in which the score went to deuce time and again. But the luck was again with Bundy and he took both games and the set, 6—4.

In the third set Holden started in at a terrific clip and fairly carried all before him. He drove with a vengeance born of desperate determination and assumed—for the time—complete mastery of the situation. In this set Holden simply ran away with Bundy and worked the score quickly to five-one in the jam.

Then there followed one of those nerve racking reversals for which tennis is famous. For four games the score alternated after deuce had been reached and in nearly all of them Holden had the set within a point only to lose out in the end.

As a result of these two semi-final matches Melville Long and Bundy will meet in the final round of the singles at 11 a. m. this morning.

The reason for this is to enable the winner to meet Nat Emerson, the holder, in the challenge round this afternoon, it being the wish of the Californians to go east tonight.

In the men's doubles two teams won their way into the final round, and as a result the championship of the west in this event also will be settled this afternoon.

McQuistons in Front.

In the upper half the McQuiston brothers, champions of Mexico, won their way into the last round by defeating John C. Neely Jr. and Drummond Jones in straight sets. This match was close and well fought, but the Mexican champions held the upper hand throughout, the final score being 6—4, 6—4, 9—7.

In the lower half Trux Emerson and R. A. Holden of Cincinnati continued their brilliant work by defeating W. K. Fleet and John T. Bailey. This match, too, was won in straight sets. The final score was 6—4, 10—8, 6—3.

Thus the score was soon at 5 all. The eleventh game went to Bundy, but, after a brilliant and nervy rally, Holden evened it again, at 6 all. The next two games were intensely exciting, but Bundy took both, which gave him the set at 8—6 and the match, 6—3, 6—4, 8—6.

Surprise in Women's Singles.

The surprise of the day, however, came when Mrs. C. N. Beard met Miss Miriam Steever, Illinois state champion, in the finals of the women's singles. Mrs. Beard who, with Miss Edyth Parker, held the national doubles championship with Miss Champlin, created a sensation by her work yester

STOCKS STRONGEST IN WEEKS

Action on Tariff Bill Serves to Broaden the Market.

PRICE GAINS ARE GENERAL.

Business of Banks Reflects Growth in Industrial Activity.

[NEW YORK TIMES FINANCIAL LEADER.]

New York, July 30.—[Special.]—Overnight news from Washington of an agreement by the conference committee on the tariff bill, which has the approval of President Taft, coming as it did so closely upon the heels of dispatches describing the committee and the president as at odds, with a prospect of no action upon tariff matters in the present session, stimulated confidence in an early disposal of the entire tariff question, and was directly responsible for the strongest and broadest market witnessed on the stock exchange for many weeks.

On Thursday there was a sprinkling of outside buying, provoked by continued expansion in business and practical assurance of large crops, and this became pretty nearly a downpour of purchases of investment issues, notably standard railway shares and bonds, upon the practical removal today of the tariff as a stumbling block to further progress in trade.

Price Movement Steadily Forward.

Prices opened at advances and with the exception of the noon hour recessions of most modest proportions the movement was steadily forward to the close of the day. Interest in stocks not heretofore active became pronounced and at the end of the session dealings of above 1,000,000 shares and numerous advances of from 1 to 3 points had fastened upon the session every characteristic of an old fashioned "bull market."

All familiar reports and rumors incident to such markets were current during the day, including those having to do with the possibility of increased dividends on Reading and Atchison, distributions in some shape or form for Consolidated Gas and General Electric, and larger payments by many of the industrial companies, which are, of course, benefiting to the full by the expansion in business, but such stories are to be accepted with the greatest reserve.

One of the most interesting announcements of the day was that of Atchison's earnings for the month of June, which disclosed the enormous increase of $1,771,000 in gross and the retention of $544,000 of this in the shape of net.

Clearings Reflect Business Gain.

Bank clearings as compiled for the week reflected the growth in trade through their steady increase, the daily average exceeding that of the last year and even of 1906. News from the crop country was uniformly favorable, and an early date was fixed by the leading grain journals for the harvesting of spring wheat.

Preliminary estimates of currency movements of the week while noting a decrease in receipts from the interior and an enlargement in shipments to inland points, foreshadowed another gain in cash by the local banks. Foreign exchange rates were lower and one engagement of gold of $500,000 in amount was made for shipment to Argentina tomorrow. Foreign markets seemed less disturbed over the position of affairs in Spain, where the government appears to have obtained the upper hand.

Money on call easy, 1¼@2 per cent; ruling rate, 1½; closing bid, 1¼; offered at 2. Time loans active and much firmer; 60 days, 2¼ per cent; 90 days, 2½@2¾ per cent; six months, 3¾ per cent.

NEW YORK STOCK TRANSACTIONS.

Description	Sales	Open.	High.	Low.	Close July 30.	Close July 29.
Allis-Chalmers	900	15½	16½	15½	15½	16
Do pfd	3,800	53½	54¾	53½	54½	53¾
Amal. Cop	30,100	70¾	73¾	70¾	73¾	70¾
Am. Ag. Chem	450	44	44¾	44	44¾	44
Am. Beet Sug	12,350	47¾	48¾	47	48¾	47
Am. Can	1,500	13¾	14¼	13¾	13¾	13¾
Do pfd	1,300	83¾	84¾	83¾	84¾	83¾
Am. Car Fdy	7,200	63¾	65	63¾	64¾	64¼
Do pfd	400	120	120	120	120	119¾
Am. Cot. Oil	450	75¾	76¾	75¾	76¼	75¾
Do pfd	100	106	106¼	105¾	105¾	.....
Am. Hide	810	8¼	8¼	8	8	8¼
Do pfd	600	42	42	42	42¾	41¾
Am. Ice	2,020	39	39¾	38¾	39	38¾
Am. Linseed	200	16¾	16¾	16¾	16¾	16¾
Do pfd	400	45	45	45	45	44½
Am. Locomotive	5,300	63¾	64¾	63¾	64¼	63¾
Do pfd	100	120	120	120	120	.....
Am. Malt	400	9¾	9¾	9¾	9¾	9¾
Do pfd	1,200	64¾	64¾	64¾	64¾	64¾
Am. Smelter	36,500	97¾	98¾	97¾	98¼	97¾
Do pfd	1,900	113¾	114¾	113¾	113¾	112¾
Do pfd B	430	88¾	89¾	88¾	89¾	88¾
Am. Steel Fdy	1,200	84¾	85¾	84¾	85¾	84¾
Am. Sugar	4,200	131	131¾	130¾	131¼	130¾
Do pfd	200	125¾	125¾	125¾	125¾	125¾
Am. T. & T	11,250	143¾	143	142¾	143	142¾
Am. Tob. pfd	1,150	101¾	101¾	101¼	101¾	101¼
Am. Woolen	300	34¾	34¾	34¾	34¾	34¾
Do pfd	400	103¾	103¾	102¾	102¾	103
Anaconda	2,400	47¾	48¾	47¾	48¾	48¾
Atchison	41,700	117	118¾	116¾	118¼	116¾
Do pfd	695	104¾	104¾	104¼	104¾	104¾
A. C. Line	1,000	134¼	134½	133¾	134¼	134¼
*B. & Ohio	1,300	119¾	119¾	119	119¾	119¾
Bate Refining	500	5¾	5¾	5¾	5¾	5¾
Beth. Steel	1,500	30¾	31	30¾	31	30
Do pfd	700	62	62	60¾	62	.....
B. R. Transit	18,350	78	79¾	77¾	79¼	78
B. U. Gas	100	145¾	145¾	145¾	145¾	.....
Can. Sou	100	68¾	68¾	68¾	68¾	68¾
Cen. Leather	2,300	158¾	160¾	156¾	157¾	156¾
Cen. Leather pfd	6,900	35	35¾	34¾	35	34¾
C. & Ohio	8,800	79	79¾	78¾	79¾	79
C. G. W	100	¾	¾	¾	¾	¾
Do B	1,250	4¼	4¼	4¼	4¼	4¼
C., M. & St. P	18,500	158¾	158½	157¾	158¾	157¾
Do pfd	2,000	169¾	170	169¾	170	169¾
C. & N. W	1,600	179¾	179¾	178¾	179¾	180¾
C., C., C. & St. L	400	77	77	75¾	75¾	77
C. F. & I	32,300	46¾	47¼	46¾	47¼	46¼
Do pfd	300	93¾	94	93¾	94	93¾
C. H. C. & I	300	64	64¾	63¾	64¾	63¾
Cons. Gas	4,500	140¾	143	140¾	142¾	140¾
Corn Prod. Ref	8,800	24¾	25¼	24	24¾	24
Do pfd	80	82	82	82	82	82
Del. & Hud	1,500	194	195	194	194½	193¾
D. & R. G	6,200	49¾	49¾	48¾	49¼	48¾
Do pfd	900	85¾	86¾	85¾	86¾	85¾
Dis. Sec	700	38	38¾	37¾	38¼	37¾
D., S. S. & A	100	16¾	16¾	16¾	16¾	16¾
Do pfd	900	32¾	32¾	32¾	32¾	.....
Erie	9,900	37	37¾	36¾	37¾	36¾
Do 1st pfd	8,100	54¾	55	54¼	54¾	54
Do 2d pfd	1,100	44¾	45	44¾	45	43¾
Gen. Elec	5,100	169¼	170¼	169¼	170¼	168½
Glenby	900	102	102	.....	102	.....
Gt. N. Ore ctfs	4,900	76	76¾	75¾	76¾	75¾
Gt. N. Ore pfd	19,250	151¾	153¾	151¾	153	151¾
Harv. Elec	100	114	114	114	114	114
Ill. Cent	7,900	157	157¾	157	157¼	156¾
Int. Harv	200	87¾	87¾	87¼	87¾	87¼
Inter. Met	1,900	14¾	15¼	14¾	15	14¾
Do pfd	5,900	47¾	47¾	46¾	47¾	46¾
Int. Paper	1,250	16¼	16¾	16¼	16¾	16¾
Do pfd	1,900	65¾	66¼	65¾	66¼	66¾
Int. Pump	700	39¼	39¾	38¾	39¾	38¾
Do pfd	1,000	87¾	87¾	87¼	87¾	87
Iowa Cent	3,800	31¼	32¾	31¼	32	31¼
Do pfd	300	57¾	57¾	57¾	57¾	57¾
K. C. Sou	9,850	48¾	48¾	48	48	48
Do pfd	1,000	73¾	73¾	73¼	73¾	73¼
Kinck. Ice pfd	200	92	92	92	92	92
Long Island	700	69	69	67	67	.....
L. & Nash	2,800	146¾	146¾	145¾	146¼	145¾
Mackay	100	84	84	84¾	84¾	83¾
Mex. Mar. pfd	1,000	22	22	21¾	22	21¾
M. & St. L	800	56¼	56¾	56¼	56¾	56¼
M. & St. L. pfd	800	86¼	86¾	86¼	86¾	86¾
M., St. P. & S. S. M. leased lines	300	89¼	89½	89¾	89¾	89¾
M., St. P. & S. S. M.	700	144	144	143	143¾	143
M. K. & T	4,600	42¾	43¾	42¾	43¾	42¾
Missouri Pacific	6,550	75	76	74¾	75	74¾
Nat. Biscuit	200	106	106	105¾	105¾	106
Do pfd	100	126¾	126¾	126¾	126¾	126¾
Nat. Enamel	1,300	16	16	15¾	16	15¾
Nat. Lead	8,900	86¼	88	86¼	87¾	86
Do pfd	1,000	109¾	111	109¾	111	.....
N. R. Mex. 1st pfd	100	52	52	52	52	51¾
Do 2d pfd	2,100	23¾	24	23¾	24	23¾
N. Y. A. Brake	200	91¼	91¼	91¼	91¼	90¾
Nor. & West	2,000	89	89	88¾	89	87¾
N. Y. & N. J. Tel	400	141¾	142	141¾	141¾	141¾
N. Y. Cent	20,825	140¼	141¾	139¾	141	139¾
N. Y., Chic. & St. L	300	58	58	57¾	57¾	57¾
Do 2d pfd	200	90¼	90¼	86¾	86¾	.....
N. Y. Dock	100	47	47	47	47	47
N. Y., N. H. & H	100	171	171	171	171	169
*N. Y. O. & W	2,600	32	32¾	31¾	31¾	32
Nor. & W	3,000	94¾	95	94¼	94¾	94¾
Nor. Amer	1,800	83¾	84¼	83¾	84	83¾
Nor. Pac	26,700	153¾	154¾	153¾	154¾	153½
Nor. Mail	100	31¼	31¼	31¼	31¼	31¼
Penna	26,900	138¾	139¾	138¾	139¼	138¾
Peo. Gas	2,300	114¾	116	114¾	114¾	116
Pac. & Eastern	320	24	24	24	24	25¼
P. C., C. & St. L	100	93¾	93¾	93¾	93¾	93¾
Pitts. Coal	500	18¾	18¾	18¾	18¾	18¾
Do pfd	100	61	61	61	61	60¾
Pressed Car	6,400	46¾	47¾	46¾	48¼	46¾
Quicksilver	100	6¼	6¼	6¼	6¼	.....
Ry. Springs	2,300	47	48	47	47¾	47
Do pfd	100	103¾	103¾	103¾	103¾	.....
Reading	160,600	158	160¾	156¾	159¾	157
Do 1st pfd	800	93	94	93	93¾	.....
Do 2d pfd	200	101	101	101	101	.....
Rep. Steel	3,400	37¼	38¼	37¼	38¼	37
Do pfd cash	500	109¾	111¾	109¾	111¾	109¾
Do pfd ex warrants	2,200	103¾	104	103¾	103¾	106
Rock Island	23,950	30¾	32¼	30¾	32¼	30½
Do pfd	5,900	76¾	77¾	76¾	77	76¾
St. L. & S. F	1,900	56	56¾	55¾	55¾	55¾
2d pfd	100	26¾	26¾	26¾	26¾	26¾
St. L. & S. W	500	65¼	65¾	65¼	65¾	65¾
Sloss Sheff	3,500	84¾	85¾	84¾	84¾	84
So. Pac	48,900	135	135¼	134¾	135	134¾
So. Ry	12,600	33¾	33¾	33	33	33¾
Do pfd	3,300	73¾	73¾	72¾	73	72½
Tex. Pac	7,800	33¼	34¼	33¼	34	33¼
Do Land Tr	100	92	92	92	92	.....
Third Av	5,200	20	20¼	19¾	20¼	20¼
T., St. L. & W	2,600	19	19¾	19	19¾	19
Do pfd	5,000	39	39¾	39	39¾	39¾
Twin City	225	103¾	103¾	103¾	103¾	104
Ult. Gas	200	18¾	18¾	18¾	18¾	18¾
Un. Bag	60,100	20¾	20¾	20¼	20¼	20¾
Do pfd	3,300	105¾	105¾	104¾	104¾	104¾

BONDS.

	Bid.	Asked.
Colonial Silver	¾	⅞
Dominion Copper	4	4¼
Dolores Limited	8	7
Furnace Creek	5c	8c
Foster Cobalt	22	28
Gold Hill Copper	⅝	1¼
Greene Gold & Silver	2c	4c
Greene Gold & Silver pfd	1-16	3-16
Havana Tobacco	10	12
Havana Tobacco pfd	23	26
Mines Company of America	¾	⅞
Mitchell Mining	¾	1¼
McKinley Darragh	88c	88c
Nevada Smelting and Mining	15-16	1 1-16
North Butte	56¾	56¾
North Butte Extension	5c	5c
Ohio Copper	4 9-16	4⅝
Penn-Wyoming	1c	4c
Safety Car Heat and Light	125	131
Standard Coupler	27	33
Standard Coupler pfd	103	110
Stewart Mining	¾	⅞
Superior and Pittsburg	17¼	17⅝
Trinity Copper	12¼	13
Tribullion	67	70
United Clears Company	9-16	11-16
United Copper pfd	73¼	75
Utah Gold & Copper	30	33
White Knob Copper	75	115
White Knob Copper pfd	1-16	¼
Western Pacific 5s	1	1
	98¾	98¾

IN THE FOREIGN STOCK MARKET.

LONDON, July 30.—Money was in better demand on the market today and discounts were quiet. The stock exchange developed a steadier tone, although business was restricted in view of the holidays. Spanish bonds improved, while the more confident Paris support helped foreigners and Kaffirs fractionally. Home rails hardened on further satisfactory dividends. Copper shares recovered moderately, but closed below the best. American securities were dull and featureless during the early session. At noon the market was quiet, with prices from ⅛ below to ⅜ above yesterday's New York closing. Light support sustained values until the New York opening came strong. United States Steel and Union Pacific touched new records and strengthened the rest of the list, and although a reaction from the best occurred the market closed firm.

LONDON CLOSING STOCKS.

Con. for money	83 13-16	Louis. & Nashville	143¾
Con. for account	83 13-16	Mo., Kan. & Texas	44
Amalgamated Cop.	85¾	New York Central	140
Anaconda	10	Norfolk & Western	96¾
Atchison	120	Do pfd	92
Baltimore & Ohio	122¼	Ontario & Western	33¾
Canadian Pacific	190¾	Pennsylvania	71¾
Chesapeake & Ohio	81¾	Rand Mines	10¾
Chi. Great Western	¾	Reading	80¾
Chi., Mil. & St. P.	162½	Southern Railway	24¾
De Beers	15¾	Do pfd	75¾
Den. & Rio Grande	50¾	Southern Pacific	134¾
Do pfd	87¾	Union Pacific	205¾
Erie	38¾	Do pfd	108
Do 1st pfd	65¾	United States Steel	74¾
Do 2d pfd	48	Do pfd	131¾
Grand Trunk	23¾	Wabash	15¾
Illinois Central	157¼	Do pfd	39¾
		Spanish 4s	86¾

Bar silver, steady, 23 7-16d per ounce. Money, ¾ per cent. The rate of discount in the open market for short bills is 1¾ per cent. The rate of discount in the open market for three months' bills is 1¾@1 7-16 per cent.

PARIS, July 30.—Prices on the bourse today opened stronger upon the recovery in Spanish securities, but the latter sold off later, causing a weak close. Three per cent rentes, 97f 67½c for the account. Exchange on London, 25f 19½c for checks.

BERLIN, July 30.—There was a good tone on the bourse today. Exchange on London 20m 48 pfg for checks. Money, 2½ per cent. Private discount rate, 2¼ per cent.

IN THE WORLD OF FINANCE

Illinois Brick Shares Active, but Do Not Rise Above 50.

BOOTH COMMON ADVANCES.

Insiders Believe Fisheries Preferred Will Show Earnings.

Illinois Brick shares were fairly active on the local exchange. The price, however, does not rise above 50, although there are predictions of earnings equal to 15 per cent on the capital stock.

Booth Fisheries common was the most active on the list. The price showed a fractional advance. Insiders are of the opinion that the company will show something earned on its preferred stock at the end of its first fiscal year. There has been a great deal of miscellaneous buying of both issues.

Chicago Subway held steady at 19¼. There is nothing special ahead for the stock and little reason for buying it, except in a speculative way. The people who control the property are determined to make it valuable, and this should be the basis for any buying.

Commonwealth Edison has steadied around 120, which, with the dividend rate of 6 per cent, makes the stock a 5 per cent investment. Meanwhile, Peoples' Gas, which pays 7 per cent, is selling at 116. Should it happen in the future that persons more closely identified with Chicago should become interested in this property, there is no doubt the stock would sell much higher. There is a feeling that the company is controlled in New York. With a perpetual franchise, such as the Peoples Gas company enjoys, it ought to be possible to have the stock sell around 150.

In the bond department business was light. The bond market at this time does not show much snap.

Continental-American Trust.

It is proposed to effect the actual consolidation of the Continental National and American Trust and Savings banks on Sept. 4. This date will fall on Saturday and be followed by two holidays, Monday being Labor day, giving ample time for making arrangements in the new location. Meetings of the stockholders of the banks will be called on either Aug. 30 or Aug. 31. More than 95 per cent of the shareholders have signified their assent to the consolidation, whereas only 66 2-3 were necessary.

There has been a great deal of discussion as to the personnel of the enlarged institution. George M. Reynolds will be president of the National bank and E. A. Potter president of the trust company. Mr. Reynolds will be vice president of the trust company, while Mr. Potter will be vice president of the Continental National.

The positions which the remaining officers will hold have not been determined. It is probable, however, that all the employés will be given an opportunity to demonstrate their ability to fill places under the new management.

Northwestern L Gets Dividend.

The trustees of the Northwestern Elevated railroad have declared an initial quarterly dividend of 1 per cent, payable Oct. 18 to stock of record Oct. 9.

This action is in accordance with an announcement made in THE TRIBUNE some time ago, when it was said the distribution would be "early in October."

Bank Statement Forecast.

Known movements of money for the week indicate a gain in cash for the New York banks of $6,160,000. Shipments of gold were approximately $1,000,000. The banks gained from the interior $4,627,000. They gained from the subtreasury $1,532,000.

President Brown Optimistic.

W. C. Brown, president of the New York Central, has been receiving reports from western crop territory, and is quoted as saying:

"Personally, I believe the corn crop will reach 3,250,000,000 bushels, but I don't dare say that, because some people already call me a crazy optimist. But while there is no question that the crops will be large, the railroads will handle them without difficulty.

"On our own lines there is a strong movement of traffic, which is steadily improving. The improvement is not confined to any particular class of business. Notwithstanding the early movement of grain from the farms on account of high prices, the grain has not reached us, but should do so within a week."

Manufacturers' Light and Heat.

The Manufacturers' Light and Heat company of Pittsburg and affiliated companies report as follows for the six months ended June 30, 1909:

Gross earnings	$2,802,699
Operating expenses, taxes	943,868
Net earnings	$1,858,832
Deductions	482,541
Surplus	$1,367,290
Previous surplus	6,454,149
Total surplus	$7,821,439

The balance sheet as of June 30, compared with that of Dec. 31 last, shows bonds paid and canceled, $789,500; decrease in bills payable, $302,657; decrease in accrued interest on bonds, $21,987; total decrease in liabilities, $1,314,044.

It also shows an increase in accounts payable of $78,165. A summary of the balance sheet shows: Net decrease in liabilities, $1,-220,798; increase in investment accounts, $286,909; net decrease in cash assets, $140,507; surplus, $1,367,290.

Penn-Wyoming.

Announcement is made of changes in the United Smelters Railway and Copper company by which I. N. Pennock of Cleveland becomes president.

The company is organized under the laws of Wyoming and has an authorized capital of $2,500,000 7 per cent preferred stock and $10,000,000 common stock. The preferred issue has been deposited with the American Trust and Savings bank of Chicago as trustee, to be used to convert and retire the Penn-Wyoming Copper company's bond issue of $2,500,000, which was assumed by the smelters company in February. It is announced that virtually all the obligations of the Penn-Wyoming company, amounting roundly to $2,000,000, have been paid.

Dividends Declared.

The Cleveland and Pittsburg railroad company declared the regular quarterly dividend of 1¾ per cent on its regular guaranteed stock and 1 per cent on its special guaranteed betterment stock, payable Sept. 1 to stock of record Aug. 10.

The General Chemical company declared its regular quarterly dividend of 1 per cent on its common stock, payable Sept. 1 to stock of record Aug. 21.

Money and Exchange.

Money rates in Chicago are steady at 4@4½ per cent on commercial paper and local collateral loans, and 4½@6 per cent on loans over the counter.

Foreign exchange was steady in Chicago at the following quotations:

Sterling—	Demand.	Sixty days.
Actual	487¼	483½
Commercial	486½	485
Paris francs—		
Actual	5 16⅝	5 19¾
Commercial	5 17½	5 20⅝
German marks—		
Actual	95 7-16	94⅝
Commercial	95 5-16	94⅜

New York exchange sold in Chicago at par. Bank clearings for Chicago during the day, $39,517,121.

Short Term Note Quotations.

Company.	Int.	Maturity.	Market.
Am. Tel. & Telg.	5	Jan. 1, 1910.	100¾
Atlantic Coast Line	5	Mch. 1, 1910.	100⅝
Louisville & Nash.	5	Mch. 1, 1910.	101
C. C. C. & St. L.	5	June 1, 1911.	101¼
Interborough R. Tr.	5	Mch. 1, 1910.	101⅛
Kas. City Ry. & Lt.	6	Sept. 1, 1912.	100
Lackawanna Steel	5	Mch. 1, 1910.	100¼
Minn. & St. Louis	5	Feb. 1, 1911.	99¼
New York Central	5	Feb. 1, 1910.	100¾
Lake Shore	5	Feb. 1, 1910.	100¾
Michigan Central	5	Feb. 1, 1910.	100¾
N. Y. N. H. & H.	5	Jan. 9, 1910.	100¾
N. Y. O. & W.	5	Jan. 9, 1912.	101⅜
Norfolk & Western	5	May 1, 1910.	101⅛
North American Co.	5	May 1, 1912.	99¼
Pennsylvania R. R.	3	Mch. 15, 1910.	100¼
St. L. & San Fran.	4½	Feb. 1, 1912.	95¼
Southern Ry. conv.	6	May 1, 1911.	100¾
Southern Ry.	5	Feb. 1, 1910.	100¾
Tidewater Co.	6	June 15, 1910.	100¾
Westinghouse Elec.	6	Aug. 1, 1910.	101¼

Enlarged Steel Operations.

There is to be a further increase in the production of the United States Steel corporation within the next fortnight. The Carnegie Steel company is getting its two Columbus furnaces in condition for operation, and the Bessemer steel plant will be opened and the furnace at Duquesne will be blown in.

Railroad Earnings.

ATCHISON.

June—		Increase.
Gross operating revenue	$ 8,162,501	$1,771,583
Net operating revenue	3,237,275	483,037
Expenses	4,865,260	1,288,546
Taxes	320,280	*81,080
Operating income	2,916,995	544,128
Fiscal year—		
Gross operating revenue	94,205,716	8,047,920
Expenses	57,495,195	*3,154,720
Net operating revenue	36,770,521	6,782,640
Taxes	3,013,218	*229,377
Operating income	33,756,868	7,012,017

CHESAPEAKE and OHIO.

June—Operating revenue	2,417,662	404,168
Net operating revenue	956,295	390,261
Surplus	479,409	344,984
Fiscal year—		
Operating revenue	26,630,717	727,445
Net operating revenue	10,263,870	1,067,264
Surplus	4,012,127	1,227,740

*Decrease.

General Financial News.

The Bethlehem Steel corporation virtually has completed plans for the issuance of $5,000,000 notes to take up the $2,500,000 notes outstanding and provide funds for the completion of construction work, contemplated or under way.

It is announced that the $1,500,000 6 per cent cumulative preferred stock of the General Chemical company, which was sold to Speyer & Co., has been resold to investors.

N. W. Harris & Co. of New York have purchased $5,000,000 collateral trust 4 per cent notes of the Consolidated Gas company, maturing Aug. 10, 1910. The proceeds will be used to take up a like amount of 5 per cent notes of the company, which will fall due on Aug. 10.

Business of the National Carbon company is reported to be active. The price of the shares indicates such improvement.

Sales on the Exchange.

The following were the sales on the Chicago stock exchange yesterday:

	Sales.	Open.	High.	Low.	Close.
American Can	450	12¼	12¼	12¼	12¾
Do pfd	300	83¼	83½	83½	83½
Amer. Shipbuilding	100	66¼	66¼	66¼	66¼
Booth Fisheries	577	16	16½	16	16½
Do pfd	356	53	55	53	54¾
Chi. Pneu. Tool	100	23	23	23	23
Chi. Subway	200	19¼	19¾	19¼	19¾
Chi. Telephone	25	138½	138½	138½	138½
Chi. Title & Trust	140	146	146	146	146
Com. Edison	52	120	120	120	120
Diamond Match	103	129¾	129¾	129¼	129¾
Illinois Brick	444	50	50	49¾	49¾
Kas. Cy. Ry. & Lt.	85	48	48	47	48
Do pfd	10	94¼	94¼	94¼	94¼
Nat. Biscuit	78	107	107	106	106
National Carbon	95	92	92	92	92
Do pfd	30	119	119	119	119
N. W. Elevated	18	20¼	20¼	20¼	20¼
*People's Gas	135	114¾	114¾	114¼	114¾
†Sears-Roebuck	105	97¼	97¼	97	97¼
Do pfd	107	116	116	115¾	115¾
So. Side El.	50	57	57	57	57
Street's Stable Car.	35	44	44	44	44
Swift & Co.	450	106	106	106	106
United Boxboard	131	14¾	15	14¾	14¾
U. S. Steel	10	73¼	73¼	73¼	73¼

BONDS.

$1,000 Chicago Railways 5s	101¾
16,000 Chi. Rys. 5s receipts	101¼
2,000 Chi. Rys. cons 4s B	86⅜@87
2,000 Metropolitan El. gold 4s	53¾
1,000 Ogden Gas 5s	97

*Ex. dividend 1¾ per cent.
†Ex. dividend 1 per cent.

IN THE BOSTON STOCK MARKET.

BOSTON, Mass., July 30.—[Special.]—Boston coppers were laggards most of the time. North Butte was fairly active and strong. It is said that this company practically has arranged to acquire the granite mountain claim on which it proposes to sing another drift. Superior Copper went to 50, but afterward eased off a little and United States Smelting issues were firm. American Zinc was strong. It is said this stock is so held that it can be marked up to any reasonable price. American Telephone was active and strong and there was a good deal of trading in Steel common. Call loans, 2½@6 per cent; time loans, short dates, 5@3½ per cent; time money, year, 4@4½ per cent; commercial paper, 3½@4 per cent.

MINING.

Description.	Shares.	Open.	High.	Low.	Close.
Adventure	110	7	7¼	7	7¼
Alloues	17	45	45	45	45
Amal. Cop	2,282	83½	84½	83¼	84¼
Am. Zinc	1,488	30¾	31⅛	30¾	31⅛
Ariz. Coml	5,875	42¼	44	42¼	43¼
Atlantic	150	8¾	8¾	8¾	8¾
Bingham	50	4¾	5	4¾	5
Boston Cons	620	15⅞	16¼	15⅞	16¼
Butte Coalin	607	26	26¼	26	26
Cal. & Ariz	317	105	107½	105	106¼
Cal. & Hecla	15	605	605	605	605
Copper Range	1,928	82½	84½	82½	83¼
Daly West	100	28	28	28	28
East Butte	223	12⅜	13⅛	12⅜	13
Franklin	750	17¾	17¾	17¼	17¼
Giroux	870	9¾	10	9¾	9¾
Granby	9	102	102	102	102
Greene Can	463	10¼	10¾	10	10¼
Helvitia	63	6¼	6¾	6¼	6¼
Isle Royale	315	26½	27¼	26½	27¼
Kerr Lake	20	8	8	8	8
Keweenaw	100	3¾	3¾	3¾	3¾
Lake Cop	4,596	26¾	27¼	26¼	26¾
La Salle	183	13¾	14	13¾	13¾
Mass Mining	25	9	9	8¾	8¾
Miami	100	16¼	16¼	16¼	16¼
Michigan	225	10¼	10¼	10¼	10¼
Mohawk	10	63	63	63	63
Nev. Cons	250	24¼	24¾	24¼	24¾
Niplssing	275	10¾	11	10¾	10¾
North Butte	4,782	57¾	59¼	57¾	58¾
North Lake	2,285	6¾	6¾	6¾	6¾
Ogilvie	125	12	12	11¾	12
Old Dom	100	55¼	56¾	55¼	56¼
Osceola	20	140	140	140	140
Parrot	605	52¾	53¼	52¾	53
Quincy	108	89	90	89	90
Santa Fé	100	2¼	2¼	2¼	2¼
Shannon	430	12¾	13¼	12¾	13¼
Sup & Bos	87	15	16	14¾	15¾
Sup. Cop	1,042	49¼

STEAMSHIP LINES.
Ocean Navigation.
THAN ONE WEEK
OM CHICAGO TO LONDON
By the Old Reliable
NARD LINE
Established 1840
TON—QUEENSTOWN—LIVERPOOL.
TERRANEAN—ADRIATIC.
Wireless and Submarine Signals.
All Records Broken
E ATLANTIC IN 4 DAYS 15 HOURS.
New Quadruple Screw Turbines
NIA & MAURETANIA
long, 32,000 tons, 70,000 H. P.
est and most luxurious of Leviathans.
DATING PALACES
WITH REGAL SUITES.
IBRATION PERCEPTIBLE.
DOWN—LIVERPOOL SERVICES.
bookings to London and Paris.
IA, N.Y. Aug. 4 Aug. 25 Sept. 15 Oct. 6
ton, Aug. 10 Sept. 7 Oct. 2 Nov. 2
Aug. 11 Sept. 1 Sept. 22 Oct. 20
N. Aug. 14 Sept. 11 Oct. 9 Nov. 6
Aug. 18 Sept. 8 Sept. 29 Oct. 27
on. Aug. 24 Sept. 21 Oct. 19 Nov. 16
Aug. 28 Sept. 25 Oct. 23
Grillrooms, Verandа Cafes, Lounges,
and Band.
ard Line De Luxe
ERRANEAN CRUISES
Italy and Egypt
(Alexandria),
AT AZORES AND MADEIRA.
ANTIC NEW FAST LEVIATHANS
e Wonderful Floating Hotels).
RMANIA [Triple Screw Turbine].
RIPLE SC. STEAMSHIP AFLOAT.
ND SISTER SHIP
ONIA [Twin Screw].
both 20,000 tons, and
THE LARGEST IN THE WORLD.
CARMANIA..Nov. 6 Jan. 22 Mar. 5
CARONIA..Nov. 27 Jan. 8. Feb. 19
bons, Lounges, Daily Papers, Band.
HUNGARIAN AMERICAN SERVICE.
W YORK TO FIUME VIA
R GENOA, NAPLES AND TRIESTE.
DERN TWIN-SCREW STEAMERS.
Aug. 5 Sept. 29 Nov. 11
Aug. 19 Oct. 7
Sept. 2 Oct. 21 Dec. 4
to Gibraltar, to Naples, etc. $90.
rs' checks good all over the world.
SEND FOR BOOKLET
TO THE OLD WORLD."
ENG. Mgr. Dearborn and Randolph-sts.
LINE—
H-CHERBOURG-SOUTHAMPTON
Aug. 7 New York..... Aug. 21
Aug. 14 Philadelphia..... Sept. 4
Aug. 14 Haverford..... Sept. 4
Aug. 28 Merion..... Sept. 18
ANTIC TRANSPORT LINE.
YORK—LONDON DIRECT.
Aug. 7 Minneapolis..... Aug. 21
Aug. 14 Minnehaha..... Aug. 28
RED STAR LINE.
YORK—DOVER—ANTWERP.
Aug. 7 Vaderland..... Aug. 21
Aug. 14 Zeeland..... Aug. 28
WHITE STAR LINE.
K—QUEENSTOWN—LIVERPOOL.
Aug. 7 Arabic..... Aug. 21
Aug. 14 Celtic..... Aug. 28
—CHERBOURG—SOUTHAMPTON
Aug. 4 Adriatic..... Aug. 18
Aug. 11 Majestic..... Aug. 25
—QUEENSTOWN—LIVERPOOL
Aug. 25 Sept. 22 Oct. 20
ORK AND BOSTON TO ITALY
Via Azores and Gibraltar.
Aug. 4 Romanic..... Sept. 15
STAR-WHITE STAR-DOMINION LINES.
EAST—QUEBEC—LIVERPOOL
w] Aug. 7 Canada..... Aug. 21
Aug. 14 Laurentic [new] Aug. 28
first-cabin passengers on St. Lawrence route.
TOWN, Western Passenger Agent,
ral 139. 90-96 Dearborn-st.

Lake Navigation.
MORTON LINE—
equipped with wireless telegraph.
PIDS, HOLLAND AND SAUGATUCK
days, Saturday and Sunday excepted.
Sunday 9:30 a. m.
p. m.; Sundays, 9 p. m.
Y BOAT. FARE NIGHT BOAT.
Rapids..... $2.00 Grand Rapids,
uck..... $1.50 Saugatuck.
EPH AND BENTON HARBOR.
ING AND RACING FREE.
p, weekdays..... 9:30 a. m.
p, Mon., Wed. and Fri..... 12:30 noon
Sunday..... 9:00 p. m.
y Saturday..... 2:00 p. m.
Lake, Rd. Trip, $1.65 Kalamazoo,
ich., $1.15 So. Bend, Ind. Close con-
all steam railroads and interurban
seph, Benton Harbor, and Holland.
WABASH-AV. Phone Central 2163.

BOATS—$1.60 TO GRAND HAVEN
on; $2.00 to Grand Rapids. 7:45 p. m.
30 a. m. Saturday; $1.75 to White Lake
, 7:45 p. m. Wednesday, Friday, and
; 9:00 a. m. Monday. Due to Mil-
0 a. m. daily; 10:00 a. m. Sunday. 2:15
9:60 p. m. Saturdays and Sundays;
except Fridays and Sundays. To Es-
, Green Bay Points, 7:00 p. m.
Thursdays, and Saturdays. To Stur-
Kewaunee, Manitowoc and Sheboy-
except Friday night. Saturday To
:00 p. m. Saturdays [commencing July
a foot of Michigan-av. City Ticket
Adams-st. Phone Randolph 4076.

LINE STEAMERS DAILY A. M.
t Saturday at 2:00 p. m. Sunday 10:00
round trip one day boat. Steamers 9:00
except Sunday. Resort flyer City of
Friday 11:30 p. m. Two boats Satur-
m. Fare one way $1.00, round trip
son, $1.50; to Kalamazoo, $1.70. Battle
Lake Cora and return, $1.60. Fare
and return, $1.50. Only line running
South Haven. Our new docks north
Street Bridge. Phone Randolph 4076.

CITY, SOUTH BEND, INDIANA
rips daily; 75c r. t., 10 a. m.; back in
per; night boat, 6:50; shore trips, 11 to
p. m.; night, 8:15 to 10:30 p. m.
Roosevelt & United States, Chicago's
Clark-st. bridge. Tel. Cent. 3046.

K-CRAWFORD TRANSP. CO., 8:30
except Saturday and Sun. 8:30 p. m.
day boat, $1; night boat, $1.25. Docks
ark-st. bridge. Phone Franklin 814.

LWAY TIME TABLES.
WESTERN ROADS.
nday. †Ex. Saturday. ‡Ex. Sunday.
*Ex. Monday.

o & North Western
212 Clark-st. (Telephone Central 721) and
tation. Information Bureau, Telephones
utomatic 038.

	Arrive
waukee, Madison.....	* 7:55 pm
waukee, Sheboygan, Manitowoc	at 7:55 pm at 11:15 pm
ford and Freeport.....	† 8:40 am
lin.....	† 8:40 pm
son, La Crosse, Winona, Minne- and the Dakotas.....	* 2:20 pm
waukee, Green Bay, Menominee	* 5:55 pm
Paul and Minneapolis, Beloit, sville, Madison.....	* 9:40 pm
hfield via Merrillan.....	* 9:40 pm
ford via Harvard.....	† 6:55 pm

COLORADO SPECIAL.
ver, Omaha and Council Bluffs..... * 9:15 pm
r Rapids, Des Moines..... * 6:45 am
n, Rockford, Freeport..... * 4:55 pm
waukee, Green Bay, Sheboygan, } †11:59 pm
itowoc, Wausau, Marshfield..... } †11:15 pm
osha, Racine, Milwaukee..... † 4:15 pm
Rapids and Intermediate..... † 4:15 pm
waukee and Madison..... a†11:15 am
waukee, Green Bay, Menominee } † 4:00 pm
waukee, Madison..... a†6:55 pm
it, Janesville, Madison..... † 9:55 am
osha, Racine, Milwaukee..... † 9:30 pm
n, Rockford, Freeport..... † 5:40 am
waukee, Sheboygan, Manitowoc, } * 9:50 am
cton Jct., Ashland..... } * 9:40 pm
osha, Wausau, Marshfield..... * 9:40 am
VERLAND LIMITED.
ha, Denver, Ogden, Salt Lake, } * 1:45 pm
Francisco, Los Angeles..... }
Moines, Omaha, Sioux City..... * 7:30 am
hern Iowa and Dakotas..... * 9:15 am
th, Superior, Janesville..... * 1:55 am
n, Rockford, Freeport..... †12:55 pm
ORTH SHORE SPECIAL } * 9:15 am
waukee and Milwaukee } * 8:30 am
w'kee, Manitowoc, G Bay, } †11:15 pm
ORTH WESTERN LIMITED } * 8:30 am
t, Minneapolis, Madison } * 7:30 am
waukee, Houghton, Marquette } * 7:25 am
t Ste. Marie (Through Sleeper) } * 6:59 am
Moines, Sioux City..... } * 7:30 am
ouse, Winona, Black Hills..... }
OS ANGELES LIMITED } *11:59 am
maha, S. Lake, Los Angeles }
CHICAGO-PORTLAND } *11:59 am
SPECIAL.
ortland & P. Sound points } * 6:59 am
aul, Minneapolis and Duluth.. } * 7:30 am
waukee, Green Bay, Escanaba.. } * 7:30 am
ha, Des Moines, Denver..... } * 7:30 am
ha, Sioux City, Black Hills..... } * 7:30 am
Lake, San Francisco, Los An- } * 8:30 am
Portland..... }
hern Iowa and So. Dakota..... † 6:45 am
waukee, Ashland, Marquette, } a†9:30 pm
saw, Marshfield, Grand Rapids }
it, Janesville, Madison, St. Paul, } *10:00 am
apolis, Superior and Duluth }
nona and Winona..... † 6:25 pm
ago-Milwaukee. (b) Sunday 7:45 p. m.
Bay daily.

OIS CENTRAL R.R.
trains from Central Station, Lake
ih-st. City ticket office, 117 Adams-
ntral 6270.

	Arrive
Orleans-Memphis Special..	* 4:30 pm
ansville.....	* 5:30 pm
ind Memphis-N Orl'ns }	*10:40 am
Hot Springs [sleeping }	
cars only]..... }	
irmingham and Jackson- }	† 1:05 pm
ville [sleeping cars only] }	
Orleans, Memphis, Hot }	*10:40 am
Spgs., Jacksonville, Bir- }	
mingham [coaches only]. }	
Louis and Springfield— }	
Daylight Special.....	* 7:25 pm
Diamond Special.....	† 7:27 am
ro Local.....	* 5:20 pm
thern Fast Mail.....	
ansville.....	* 6:30 am
ttoon Decatur Carb'dale..	† 1:05 pm
omington and Champaign..	† 9:30 pm
omington and Chatsworth..	† 1:05 pm
ro and South.....	* 6:30 am
kakee and Champaign....	*10:00 am
neapolis-St Paul Ltd.....	* 9:30 am
aha-Council Bluffs Ltd...	* 8:30 am
buque, S. City & Prairie..	* 8:30 am
buque and Ft. Dodge Ex..	* 5:20 pm
st Mail, Dubuque and West.	* 9:55 pm
neapolis and St. Paul.....	
kford Passenger.....	*10:10 am
kford, Freeport, Dubuque.	†12:55 pm

SPRING WHEAT CROP LARGE

Splendid Outlook in Northwest Stimulates Heavy Selling.

BLACK RUST SMALL FACTOR.

Corn Support Poor with Market Weak; Hedging Sales Break Oats.

Commercial—Uniformly favorable reports from the spring wheat country, with estimates from accredited authorities placing the yield in the three states at from 225,000,000 to 260,000,000 bu, offset all other considerations in the wheat market yesterday, and prices closed substantially lower. Net losses for the day were ⅞@1⅛c, and final quotations were at about the low points of the day. The cash demand was brisk here, and there were indications that the farmers were not disposed to sell wheat on the break, but these factors were overlooked. Black rust reports were confined to the vicinity of Lidgerwood, N. D., no other points reporting the blight, and with the weather fair and cooler the scare subsided. Minneapolis was relatively weaker than Chicago on the new crop deliveries, and this fact also induced free selling.

Prices Firm at the Start.

Opening prices were at about the top for the day, a little buying by Armour early, with the firm cables giving the market a strong tone, but later the bull leaders turned heavy sellers, and offerings became general. Pressure was largely on the December, although all months were sold freely, and the spread between September and December widened out at one time to about 2c. Barrell, Bartlett-Patten, Lake, Logan-Bryan, and the local crowd all sold wheat, and buying was scattered, some of the short sellers taking profits on the decline.

Liverpool cables were fairly strong, reflecting the light Argentine shipments, 880,000 bu, closing prices being ½@¾d higher. Paris was unchanged to ½c up; Antwerp, unchanged; Berlin, ⅜c up; Budapest, 1¼c lower; and Buenos Aires, ⅝@⅞c better.

Northwest Reports Are Glowing.

All eyes were turned to the northwest where the spring wheat crop is rapidly approaching maturity, and the glowing reports set at rest for the time being at least all fears in regard to black rust. The Market Record estimates a yield of approximately 259,000,000 bu, or about 84,000,000 bu more than was raised in the three states last year. Other estimates ranged from 225,000,000 bu to 240,000,000 bu. The crop is regarded generally as practically made, although there is still chance for damage. The possibility of serious injury, however, is considered remote.

Foreign news was colorless. German harvest reports were bullish, but Russian advices were bearish. World's shipments are estimated at 7,400,000 bu, against 5,424,000 bu a year ago. India shipped 1,712,000 bu and Australia 208,000 bu, while this country and Canada exported a total of 1,580,000 bu wheat and flour.

Cash Demand Is Brisk.

The cash wheat demand was brisk and everything offered was taken by mills and elevator interests at relatively firm prices. Country advices indicate a falling off in receipts as farmers are not disposed to sell at the current level. Rains have also caused considerable lowering of quality and the Modern Miller reported a scarcity of fine dry grain. Southwestern markets were a little off for cash stuff, but receipts were moderate, while shipments at St. Louis and Kansas City were nearly as heavy as the arrivals. Primary receipts footed up 1,097,000 bu, against 1,046,000 bu a year ago. Local arrivals inspected in were 269 cars, with 252 cars estimated to be on the inspection sheet today. Sales were reported to 200,000 bu. Millers report a good domestic trade with some export business. Clearances for the day were larger than recently, at 359,000 bu. Minneapolis stocks decreased 575,000 bu, and Duluth 735,000 bu for the week.

Corn Mart Dull and Heavy.

A heavy tone characterized the corn market, the easing up of the July situation as the result of free selling by some of the longs and weakness in other grains being the main factors. Country offerings were moderate, but Omaha was said to be offering more corn to come here. Cash demand was fair with sales of 130,000 bu at unchanged prices. Armour, Comstock, and Logan-Bryan were on the selling side, with the buying support indifferent. Final quotations showed net losses for the session of ⅝@1¼c, the July suffering the most severe decline. Weather and crop conditions were favorable in all directions. Primary receipts were 881,000 bu, against 890,000 bu a year ago, with local arrivals 176 cars and 125 promised for today's inspection. Liverpool was ½d higher at the close. Argentine shipments were 3,137,000 bu, against 2,625,000 bu a year ago. American shipments for the week were 150,000 bu, against 16,000 bu last year.

Heavy Pressure on Oats.

Enormous pressure of hedging sales with reluctant liquidation on the part of some of the stubborn holders contributed to a further slump in oats prices, new low figures for the season being established. Armour and Peavey bought freely in an attempt to stem the tide of selling, but their operations were not so successful as on the previous day and final prices were 2½c off for July, and ¼@1¼c lower for the new crop months. Receipts here were 67 cars with 78 cars promised for today. Cash sales were 130,000 bu at prices ½@2c lower. Ohio and Indiana are offering oats cheaper in the east than local dealers and indications point to a liberal movement to this market. Primary receipts were small at 191,000 bu, compared to 477,000 bu a year ago.

Rye Market Uneven.

Rye was easy for futures and steady for cash. September closed at 73c bid and 74c asked. Cash No. 2 was quoted at 76c; No. 3, 69@74c; No. 4, 50@66c. Receipts were 5 cars. Barley was steady to 4c lower, the latter for mixing. Malting was quoted at 65@70c; mixing, 56@60c; screenings, 50@60c. Receipts were 15 cars.

Flaxseed was unchanged to 1c higher. No. 1 northwestern closed at $1.48; No. 1 from the northwest at $1.46½; No. 1 southwestern at $1.48. Rejected, $1.23@1.32. Receipts here were 2 cars; at Minneapolis, 1 car; at Duluth, 20 cars. Argentine shipments for the week, 656,000 bu, against 424,000 bu a week ago and 504,000 bu a year ago.

Timothy seed was steady. September was $3.65 bid. March sold at $3.95. Country lots were $2.75@3.80.

Clover seed was unchanged. July was $18.55 and March, $11.85. Country lots were $3.00@10.25.

Range of Active Futures.

WHEAT.

	Open.	High.	Low.	Closing— July 30.	July 29.
July	1.08⅝@⅜	1.08⅝	1.07	1.07⅛	1.08⅝
Sept	1.05¼@⅜	1.05⅝	1.03⅝	1.03⅝	1.04⅞
Dec	1.03⅞@⅞	1.03⅞	1.02	1.02¼	1.03⅝
May	1.06⅛@⅜	1.06⅜	1.05⅛	1.05⅛	1.06⅝

CORN.

July	71	71⅜	70	70	71¾
Sept	66¾@⅞	67	66	66¼	66⅞
Dec	55⅝@⅞	55⅞	55	55⅛	55⅝
May	56	56⅛	55⅜	55⅝	56⅛

OATS.

July	43⅝	45	42	42¼	44½
Sept	39⅝@¾	39⅝	38⅛	38⅛	39⅜
Dec	39½@¾	39½@¾	38⅛	38⅜	39⅜
May	41¾@¾	41¾@¾	40⅜	40⅜	41⅞@2

Grain Inspection.

	No. 2 or better.	Standard.	No. 3.	grades.	Total.
Winter wheat	149	...	102	16	267
Pacific wheat	1	...	...	...	1
Velvet chaff	...	...	1	...	1
Durum wheat	...	...	...	...	...
Corn	109	...	26	30	175
Oats	13	13	39	11	67
Rye	3	...	1	...	4
Barley	2	...	6	14	22
Totals	277	13	177	71	538

Inspected out: Winter wheat, No. 2 hard, 32,980 bu; No. 2 red, 106,248 bu. Oats: Standard, 15,605 bu. Rye: No. 2, 2,500 bu. Loaded from unlicensed elevators: Wheat—Winter, 41 cars and 78,000 bu No. 2 hard, 72 cars No. 2 red. Corn—9 cars and 32,000 bu No. 2 yellow, 13 cars No. 2 white, 12 cars No. 2, 6 cars No. 3. Oats—8 cars No. 2 white, 2 cars No. 3 white.

Daily Indemnities.

	Ups			Downs		
Wheat—	High.	Low.	Close.	High.	Low.	Close.
Sept	1.04¾	1.04⅜	1.05	1.02⅝	1.02¼	1.02⅝
Dec	1.02⅝	1.02⅜	1.02⅝	1.01¼	1.01	1.01¼

INTERESTING TRADE GOSSIP ON CHANGE.

All advices from the northwest were of a decidedly encouraging character. Lake's man wired that aside from the black rust reported at Lidgerwood, N. D., no other instances of it were reported, and that there was no cause for alarm. Messages from Le Count and Inglis, the crop experts, said there was no cause for concern now, as the blight reported was purely local, and the general outlook was so good that poor crops in a few sections would not materially affect the total yield. Rollin E. Smith said there was still chance for serious damage if weather conditions were right. The Northwestern Miller wired C. H. Challen that the infection was local and that no serious results were apprehended.

Fair sales of wheat were made to exporters here, but the sales were mostly to apply on old export contracts. Offers to resell wheat in one instance did not meet with any response. It is estimated there is between 7,000,000 and 9,000,000 bu of wheat sold from Chicago for August-September shipment, and unless receipts keep up at a liberal rate it is not believed stocks will accumulate fast. Prices were relatively steady. Corn here was unchanged. Shipping sales were 225,000 bu wheat, 150,000 bu corn, and 136,000 bu oats.

The Market Record of Minneapolis estimates the wheat crop this year in the three states at 259,000,000 bu, compared to 175,000,000 bu the official figures for 1908. In the estimate given out North Dakota is given 115,000,000 bu, South Dakota 50,000,000 bu, and Minneapolis 93,000,000 bu. The estimate was regarded as too high in some quarters, but all reports indicate an exceptionally even crop all through the northwest. Le Count places the North Dakota yield at 90,000,000 bu, or 25,000,000 bu less than the Market Record figures, and the Northwestern Miller at about 238,000,000 bu.

The annual board of trade ball game will take place this afternoon at 3 p. m. at the American league grounds at Wentworth avenue and Thirty-ninth street. The board of trade team will meet the strong bank clerks' nine, and a fast game is expected. A large number of tickets have been sold and a large attendance is indicated from the advance sale of tickets. The proceeds of the game will go to children's charities.

Local flour men continue to report an excellent trade in flour for domestic account and there is some export inquiry. Hard winter wheat flour are now on a working basis and bids for soft winter flour are close to the market, foreign buyers only waiting, it is said, for the markets to steady a little before buying.

"Rains are interfering with the thrashing of winter wheat," said the Modern Miller. "The soft winter variety shows the unfavorable effects of the wet weather. Choice, dry grain is scarce. Farmers in many sections show a disposition to hold at the lower prices made."

Export clearances of breadstuffs from both coasts for the last week, with comparisons, follow:

	This wk.	Last year.
Wheat and flour	1,580,000	2,605,000
Corn	150,000	16,000

Deliveries on July contracts were 115,000 bu wheat, 200,000 bu corn, 500 tcs lard, and 150,000 pkgs ribs. There will be two deliveries today, one in the morning and one after the close of change.

Minneapolis wheat stocks decreased 575,000 bu for the week and Duluth's supplies were 735,000 bu less. The decrease for the week at both points was much more than a year ago.

Cash wheat prices at Minneapolis had another advance yesterday, July closing 1⅛c higher and No. 1 northern selling at $1.31⅛@1.32⅛, or 3⅛@3⅝c over July.

Estimated receipts for today are: Wheat, 250 cars; corn, 129 cars; oats, 73 cars; rye, 5 cars; barley, 15 cars; hogs, 7,000.

ON THE BOARD OF TRADE.

Active support by packing interests gave the provisions market a fairly strong tone and prices averaged higher. Pork was 85c up for October and 12½@15c up for other months; lard, unchanged to 2½c higher, and ribs unchanged to 12½c lower. An advance of 10@20c in the hog market with lighter receipts helped create a better tone, and there was not so much selling of a liquidating character. Receipts at Chicago were 10,000 with 7,000 expected today. Western points had 32,000, or 12,500 less than a year ago. A moderate cash trade was done and prices developed overnight and there was some export business in lard reported. Liverpool lard closed 6d higher. Receipts of product here were 28 cars, with shipments of 94 cars.

MESS PORK.

	Open.	High.	Low.	Close July 30.	July 29.
July	20.85	20.85	20.32½	20.32½	20.77½
Sept	20.65	20.65	20.02½	20.02½	20.30
Oct.	19.50	19.50	19.35	19.35	19.50
Jan.	16.40	16.60	16.40	16.53½	16.40

LARD.

July	11.22½	11.22½	11.20	11.20	11.20
Sept	11.50	11.50	11.25	11.25	11.22½
Oct.	11.25	11.27½	11.22½	11.22½	11.20
Jan.	9.92½	9.92½	9.90	9.90	9.90

SHORT RIBS.

July	10.87½	10.90	10.87½	10.90	11.02½
Sept	11.02½	11.05	10.90	10.92½	10.95
Oct.	10.67½	10.70	10.55	10.57½	10.65
Jan.	8.87½	8.87½	8.80	8.82½	8.77½

HOG PRODUCTS—Firm. Cash lots, mess pork, $20.80@20.85; lard, $11.25; short ribs, $10.85@10.95.

BEEF PRODUCTS—Quiet and steady. Prices quotable as follows: Beef hams, $21.00@22.00; extra mess beef, $16.00; plate beef, $12.00@13.00. Tallow, steady at 7½@7¾c for edible, 6@6¼c for prime packers, 5⅝@5¾c for No. 1 do, and 5@5¼c for No. 2 do. 5¼@5½c for No. 1 renderers, 5@5¼c for choice country, and 4¼@5c for No. 2 do. Oleostearine in fair demand and quotably steady at 12¼@12¾c. Oleo oil quiet at 12@12¼c for extra.

GREASE—Steady at 4¼@4½c for brown, 4¾@5c for yellow, 4¾@4¾c for house, 5⅛@5½c for B white, 5⅜@5¾c for A white, and 6¼@6¾c for choice white.

COOPERAGE—Steady. Ash pork brls, wood bound, 77½@80c; oak pork brls, wood bound, 90½@93c; lard tcs, wood bound, $1.12¼@1.15.

Veals.

50@60 lbs	8@9c	120@160 lbs	6@8c
60@80 lbs	8@9½c	Coarse	5@6c
80@120 lbs	9@10c		

SOUTH WATER STREET BEEF PRICES.

	No. 1.	No. 2.	No. 3.
Ribs	13	12	7
Loins	15	13½	8
Rounds	10	9½	7
Chucks	7	6½	4¾
Plate	5¼	5¼	4

Live Stock Markets Elsewhere.

KANSAS CITY, Mo., July 30.—CATTLE—Receipts, 2,000; weak; choice export and dressed beef steers, $6.25@7.25; fair to good, $4.25@6.10; western steers, $4.00@6.00; stockers and feeders, $3.00@5.25; southern steers, $3.50@5.15; southern cows, $2.75@4.00; native cows, $2.25@4.75; native heifers, $3.25@7.35; bulls, $2.60@4.25; calves, $3.00@7.00. HOGS—Receipts, 2,600; 10@20c higher; top $7.70; bulk of sales, $7.40@7.65; heavy, $7.60@7.70; packers and butchers, $7.40@7.70; light, $7.25@7.50; pigs, $6.50@7.10. SHEEP—Receipts, 1,000; steady; lambs, $5.50@7.25; yearlings, 4.50@6.25; wethers, $4.50@5.25; ewes, $3.75@4.50; culls and feeders, $2.75@4.75.

OMAHA, Neb., July 30.—CATTLE—Receipts, 1,000; strong; native steers, $4.75@7.00; cows and heifers, $3.00@5.25; western steers, $3.50@5.50; Texas steers, $3.00@5.00; range cows and heifers, $2.75@4.50; canners, $2.25@3.00; stockers and feeders, $2.75@5.10; calves, $3.00@7.00; bulls and stags, $2.75@4.75. HOGS—Receipts, 3,000; 10@15c higher; heavy, $7.30@7.50; mixed; $7.30@7.40; light, $7.35@7.55; pigs, $6.00@7.00; bulk, $7.35@7.45. SHEEP—Receipts, 1,700; steady; yearlings, $5.00@5.50; wethers, $4.00@4.75; ewes, $3.75@4.50; lambs, $6.25@7.25.

ST. JOSEPH, Mo., July 30.—[Special.]—CATTLE—Receipts, 1,800; active, steady; natives, $5.50@7.00; Texas and western, $3.50@5.50; cows and heifers, $3.00@6.50; bulls, $3.00@4.75; veals, $4.00@7.00; yearlings, $5.00@6.00; stockers and feeders, $3.00@4.75. HOGS—Receipts, 2,500; 5@10c higher; light and light mixed, $7.10@7.40; medium and heavy, $7.35@7.70; pigs, $5.50@6.25; bulk of sales, $7.35@7.60. SHEEP—Receipts, 500; steady; lambs, $7.25@7.50; yearlings and wethers, $5.00@5.75; ewes, $4.50@4.75.

SIOUX CITY, Ia., July 30.—[Special.]—Cattle, 300; steady; beeves, $5.50@7.00; fat cows, heifers, $4.75@5.75; range cows, $3.75@4.25; native cows, $3.00@4.00; canners and cutters, $2.00@3.00; range bull, $4.50@5.25; veals, $3.50@7.00; bulls and beef, $4.50@5.25; stags, $3.00@3.75; heifers, $2.50@3.40. HOGS—Receipts, 2,000; 5@10c higher; $7.15@7.45; bulk, $7.25@7.35.

BUFFALO, N. Y., July 30.—[Special.]—CATTLE—Receipts, 125; slow, steady. VEALS—Receipts, 800; active, firm; lambs, $6.00@7.25; sheep, $3.00@5.75. HOGS—Receipts, 5,600; active, 10@25c higher; yorkers, $8.00@8.10; pigs, $8.00; mixed and heavies, $8.10@8.15; roughs, $7.00@7.25.

Chicago Horse Market.

Equine trade was narrow and weak. There were no custom sales and moderate supplies of common to medium horses were disposed of at retail at prices which were unevenly lower than a week ago. Nominal prices were at $150.00@300.00 for drivers; $170.00@230.00 for drafters; $140.00@190.00 for wagon classes, and $175.00@215.00 for feeders. Receipts for five days were 1,221 head, against 840 a week ago and 1,256 a year ago.

Hides and Wool.

CHICAGO, July 30.—HIDES—Market was steady with offerings moderate and trade quiet. Quotations:

	Lb.		Lb.
No. 1 kip	12c	No. 1 hides, all wts	12c
No. 2 kip	11c	No. 2 hides, all wts	10c
No. 1 calf	14@16c	Branded hides, all weights	9½c flat
No. 2 calf	13c	No. 1 bulls	9c
No. 1 tallow	5½c	No. 2 bulls	8c
No. 2 tallow	4½c		

CHICAGO, July 30.—WOOL—Offerings were taken at steady figures. Quotations:

Tub washed—	
Burry dingy to choice medium	20@33c
Unwashed from all bright wool sections—	
Heavy to fine delaine	17@28c
Braid to medium	23@31c
Southern wool—	
Burry to medium	14@32c
Semi-bright from north and northwest sections—	
Heavy fine to medium	16@20c

ST. LOUIS, Mo., July 30.—WOOL—Steady; medium grades, combing and clothing, 22@28c; light fine, 20@25½c; heavy fine, 15@20½c; tub washed, 24½@36c.

IN THE PRODUCE MARKETS.

EGGS.

CHICAGO, July 30.—There were no changes in prices or in the general situation. Receipts were 9,178 cases. Quotations:

Prime firsts	22½c	Do firsts	21½c
Extra, 90 per cent fresh	25½c	Do seconds	16c

NEW YORK, July 30.—EGGS—Irregular; receipts, 9,237; state, Pennsylvania, and nearby hennery white, fancy, 30@32c; fair to choice gathered whites, 25@30c; hennery brown, fancy, 28c; brown, gathered, fair to choice, 24@27c. Eggs in Philadelphia firm, good demand; Pennsylvania and other nearby firsts, free cases, 24c at mark; do current receipts in returnable cases, 22c at mark; western firsts, free cases, 24c at mark; do current receipts, free cases, 21@23c at mark.

BUTTER.

CHICAGO, July 30.—Business was active and the market continued in good condition, with prices holding at an unchanged level. Receipts were 12,581 tubs. Quotations:

Dairies, extra	23½c	Do firsts	23½c
Creamery, extras	26c	Do seconds	22½c
Extra firsts	25c	Packing	19@20c

NEW YORK, July 30.—BUTTER—Barely steady; receipts, 6,842 tubs. Creamery specials, 27c. Butter in Philadelphia firm, good demand; extra western creamery, 28½c; nearby prints, 30c.

CHEESE.

CHICAGO, July 30.—Swiss cheese sold at higher prices, while American shapes were taken by retailers and speculators at steady figures. Quotations:

Western twins	14@14½c	Swiss	15½@16½c
Daisies	15@15½c	Limburger	14@15c
Young Amer	15@15½c	Brick	9@13½c
Longhorns	15@15½c		

NEW YORK, July 30.—CHEESE—Steady, unchanged; receipts, 8,407. Cheese in Philadelphia firm, fair demand; New York full creams, choice, 14½c; do fair to good, 14@14½c.

POULTRY.

CHICAGO, July 30.—Liberal receipts of live poultry were disposed of at a decline of ½c in the price of fowls and a break of 1c in the value of spring chickens. Quotations:

Live chickens	13c	Iced chickens	13@13½c
Do turkeys	16c	Do turkeys	16c
Do roosters	9c	Do ducks	10@13c
Do turkeys	14c	Do geese	7@8c
Do ducks	11c		

NEW YORK, July 30.—POULTRY—Alive, dull; western spring chickens, 17c; fowls, 15½c; turkeys, 13c. Dressed, easy; western chickens [broilers], 16@21c; fowls, 15@16c.

VEGETABLES.

CHICAGO, July 30.—Demand for potatoes was indifferent, and although receipts were only 21 cars, prices averaged 3@5c lower. Greens of all kinds were slow sale at weak figures. Quotations:

Beets, 100 bunches	50@75c	Green peas, bu	75c@$1.00
Cabbage, per bbl	50c@$1.00	Pieplant, per bunch	10@15c
Carrots, 100 bunches	50@75c	Radishes, 100 bunches	50@75c
Cauliflower, per bbl	75@75c	Turnips, 100 bunches	75c@$1.00
Celery, box	25@40c	Spinach, tubs	30@40c
Lettuce, head, tubs	25@50c	String beans, choice	25@60c
Do leaf, tubs	20@25c	Wax beans	25@60c
Onions, sacks	70@80c	Peas, beans, bu	$2.15@2.25
Onions, per bunch	5@6c	Tomatoes, crates, 4 baskets	20@75c
Peppers, per box	50@75c	Sweet corn, sacks	20@60c
Potatoes, bu	55@60c		

FRUITS.

CHICAGO, July 30.—Berry trade was more active and receipts were disposed of at steady to firm prices. Local retailers bought peaches more freely and choice southern offerings sold at a premium. Gem melons were in better sale. Quotations:

Apples, box	40c@$1.25	24 pts	$1.00@1.35
Bananas, per bunch	65c@$1.15	Black raspberries, 16 qts	$1.10@1.50
Lemons, box	$2.50@6.50	Gooseberries, 10 qts	$1.50@2.00
Oranges, box	$2.75@3.25	California cherries, 10 lb box	60c@$1.25
Pineapples, crates	$1.50@3.50	Gem melons, crates	75c@$2.25
Cherries, 16 qts	$1.25@1.75	Watermelons, car	$125.00@250.00
Blackberries, 24 qts	$1.00@1.25	Peaches, crates	40c@$1.75
Blueberries, 16 qts	$1.00@2.00		
Red raspberries,			

HAY.

CHICAGO, July 30.—Steady. Receipts, 619 tons; shipments, 31 tons. Choice old timothy, $15.00@15.50; No. 1, $14.00@14.50; No. 2, $12.00@13.00. Choice new Kansas and Oklahoma, $11.50@12.00; No. 1, $11.00@11.50. Old Kansas, $10.00@11.00. Illinois, Indiana, and Wisconsin, $8.00@7.00. Packing hay, $5.00@5.50.

STRAW.

CHICAGO, July 30.—Rye straw, $10.00@10.50; wheat, $7.00@7.50; oat, $7.50@8.00.

Groceries.

CHICAGO, July 30.—Weakness prevailed in the market for flour and rice, increased arrivals of new crop offerings being in excess of the requirements of the trade. More confidence developed in the market for canned goods and all offerings were held firmly at full market quotations. Dried fruits for future delivery attracted more general inquiries, and there was a firmer feeling in the market for molasses, syrups, and other byproducts as a result of the advance in the price of sugars.

Sugar and Coffee.

SUGAR.

CHICAGO, July

SITUATIONS WANTED—MALE.

Bookkeepers and Clerks.

SITUATION WANTED—YOUNG MAN, OUT OF town, 27 years, experienced bookkeeper, order clerk, and stenographer; knowledge of Spanish and German, desires position; little confinement as possible, to learn business and acquire interest if conditions satisfactory. A hustler and means business. Address B D 18 Tribune.

SITUATION WANTED—WITH RELIABLE house; am 50 years old; good bookkeeper and familiar with all detail work in office; based upon some thirty years' experience. Address N 507, Tribune.

SITUATION WANTED—MARRIED MAN, AGED 30, as bookkeeper, asst. correspondent, general office work; 3 years' selling experience; desire position with small manufacturing concern where promotion is assured. Address N 566, Tribune.

SITUATION WANTED—BOOKKEEPER AND office man; experienced in credits, collections, and correspondence; can operate typewriter; moderate salary; employed, but desire change. Address Q 290, Tribune.

SITUATION WANTED—BY AN EXPERT BOOKkeeper, 16 years' experience, capable of handling credits and correspondence; 28 years of age; married; highest references. Address J 246 Tribune.

SITUATION WANTED — PRACTICAL R. R. clerk now employed wishes to make change to wholesale firm; year's experience on rates and claims. Address O 371, Tribune.

SITUATION WANTED—BOOKKEEPER WILL open, close balance, and keep small books Saturday afternoons or evenings; reasonable. Address L 121, Tribune.

SITUATION WANTED—WITH CAR REPAIRing Co., thoroughly familiar in details of office work; good refs. Address O 302, Tribune.

SITUATION WANTED—EXP. BOOKKEEPER, thorough office man; age 23, salary $18. Address L 413, Tribune.

SITUATION WANTED—LIFE INSURANCE OR accountant's office; educated, experienced man; refs.; employed Address O 316, Tribune.

Billing Clerks.

SITUATION WANTED—BY YOUNG MAN, 21 years old; would prefer billing clerk; good education and best of references. Address 74 S. 52d-av., Chicago, Ill.

Accountants and Auditors.

SITUATION WANTED—EXPERT ACCOUNTANT and office manager; 14 years' experience; thoroughly familiar with commercial law and Scandinavian languages; executive ability; first class correspondent; experienced on collections, credits, and costs; hard worker with clear record; desires position with good house. Address H 482 Tribune.

SITUATION WANTED — EXPERT, TWENTY years' exp., will audit, systematize accounts, install systems of up to date accounting, extend inventories, etc. Highest refs. from leading city houses. Reasonable. MASSMANN, 195 State-st. Tel. Cent. 68. 2000 W. Leland-av. Tel. Jefferson Park 18.

SITUATION WANTED—AUDITOR, OFFICE manager, general bookkeeper, cost accountant; 14 years' experience, manufacturing, mercantile, railroad; capable installing system; references; bond. Address B F 11, Tribune.

SITUATION WANTED—EXPERT WILL AUDIT, systematize, open, close, keep small sets, etc.; reasonable. McENROE, 134 Monroe. Cent. 5374.

SITUATION WANTED—EXPERT WILL AUDIT, open, close, systematize books, etc. SPENGLER, 1222 Madison-av. Tel. Hyde Pk. 4617.

Salesmen, Solicitors, Etc.

SITUATION WANTED—BY SALESMAN, 29 yrs. old; been calling on saloon, restaurant, grocery, and cigar stores; 4 years as specialty salesman. Address O 254 Tribune.

SITUATION WANTED—TRAVELING SALESman of character and ability, high grade references would like to introduce good line or proposition in Chicago. Address C 1130, Tribune.

SITUATION WANTED—AS GLOVE SALESMAN IN WESTERN TERRITORY AT PRESENT EMPLOYED BY NEW YORK HOUSE. ADDRESS O 307, Tribune.

SITUATION WANTED — SALESMAN WHO sells where others have failed. Address C C 320, Tribune.

Professions and Trades.

SITUATION WANTED—HOUSE ELECTRICIAN, married man, 25 years of age, with executive ability, understands all branches of electrical elevators, mach. repairing millwright and shipping clerk work. Address R 464 Tribune.

SITUATION WANTED—BY YOUNG MAN OF 21 as automobile engineer; no experience; employed now as oiler in electric plant. MAYERLE, 33 Florimond-st. Room H.

LATHE AND PLANER HAND — FAMILIAR with work on engine and automobile; experienced on American planer; state wages expected for steady work. Address Box 48, Mercer Penna.

CUT STONE ESTIMATOR—EXPERIENCED; also contractor and draftsman; must be conversant with trade and of good address. ARCHITECTURAL STONE CO., Woman's Temple Bldg.

SITUATION WANTED—YOUNG SCOTCHMAN, anxious of learning, as chauffeur, machinist, or automobile trades; will work willingly for keep; references. Address N 554, Tribune.

SITUATION WANTED — STRICTLY FIRST class caterer and confectioner; restaurant man wants position in Texas or Mexico. Good Chicago references. Address O 493, Tribune.

SITUATION WANTED—MIDDLE AGED LIcensed pedler; good habits; can handle notions, wishes position in small plant; ref.; $15. Address O 109 Tribune.

SITUATION WANTED—ARTIST, ILLUSTRAtor and designer, forenoons. Address O 503, Tribune.

SITUATION WANTED—WILL SOME BUSINESS man employ all around mechanic as head carpenter? References. Address O 186, Tribune.

SITUATION WANTED—EXPERT DRAFTSman; 12 years' experience on maps; A1 letterer; first class references. Address O 113, Tribune.

SITUATION WANTED—STEADY, WITH REAL estate manager, by married man, painter, and caleiminer. Phone Wentworth 3073.

SITUATION WANTED—CUTTER (PRACTICAL tailor), will work on bench. Address O 230, Tribune.

SITUATION WANTED—BY YOUNG MARRIED man as general repair man and painter; good reference. R SPALDING, 1718 N. Troy-st.

SITUATION WANTED—BY GARDENER, 10 years' experience. 1 Address B 1, Tribune.

SITUATION WANTED—PRINTER; ANYTHING in type; good refs., etc. Address O 150, Tribune.

SITUATION WANTED—LICENSE ENGINEER, any plant; good ref. Address O 528, Tribune.

Farm Help.

SITUATION WANTED—STRONG YOUNG MAN 18, desires steady work on farm. O. N. W. Ry. till Sept. 6 for board and small pay. Address N 488 Tribune.

SITUATION WANTED—YOUNG MAN ON farm; exp. C. M. ALLBOM, 484 N. Park-av.

House Servants.

SITUATION WANTED—BY YOUNG COLLEGE boy as domestic work with best references, thoroughly understands chauffeur work. 3036 Groveland-av. Phone Douglas 4067.

SITUATION WANTED—BY YOUNG MAN AS secretary and companion; will do valet work; experienced traveler; employed at present. Address N 431, Tribune.

SITUATIONS WANTED—JAPANESE COUPLE as cook or butler and wife second girl; good; speak English; long exp.; city or country. 3338 Vernon-av.; Cent. 6.

SITUATION WANTED—BY JAPANESE; MOST experienced butler or valet; first class every respect. E. FRANK, 3338 Vernon-av., city.

SITUATION WANTED—EXPERIENCED JAPanese domestic worker indoor or outdoor. 3086 Groveland-av., City. T. KAWA.

SITUATION WANTED—BY NEAT JAPANESE; general work, good cook, city or country; best of ref. D. L. 2007 Michigan-av.

SITUATION WANTED—BY A YOUNG SWEDE as butler or houseman; good refs; knows how to run automobile. Address N 422, Tribune.

SITUATION WANTED — VALET, BUTLER; exp.; only first class; best of ref. HARRY S., care Mr. Nozaki 640 Ontario-st.

SITUATION WANTED—JAPANESE AS GOOD cook and housework; city or country. M., 3036 Groveland-av.

SITUATION WANTED—JAPANESE 1ST CLASS cook; would take 2d cook; refs. MOTO, 3086 Groveland-av.

SITUATION WANTED — JAPANESE HOUSEman; no cooking; private family. Address O 342, Tribune.

SITUATION WANTED — SALESMAN WHO sells where others have failed. Address C C 320, Tribune.

Professions and Trades.

SITUATION WANTED—HOUSE ELECTRICIAN, married man, 25 years of age, with executive ability, understands all branches of electrical elevators, mach. repairing millwright and shipping clerk work. Address R 464 Tribune.

SITUATION WANTED—BY YOUNG MAN OF 21 as automobile engineer; no experience; employed now as oiler in electric plant. MAYERLE, 33 Florimond-st. Room H.

LATHE AND PLANER HAND — FAMILIAR with work on engine and automobile; experienced on American planer; state wages expected for steady work. Address Box 48, Mercer Penna.

CUT STONE ESTIMATOR—EXPERIENCED; also contractor and draftsman; must be conversant with trade and of good address. ARCHITECTURAL STONE CO., Woman's Temple Bldg.

SITUATION WANTED—YOUNG SCOTCHMAN, anxious of learning, as chauffeur, machinist, or automobile trades; will work willingly for keep; references. Address N 554, Tribune.

SITUATION WANTED — STRICTLY FIRST class caterer and confectioner; restaurant man wants position in Texas or Mexico. Good Chicago references. Address O 493, Tribune.

SITUATION WANTED—MIDDLE AGED LIcensed pedler; good habits; can handle notions, wishes position in small plant; ref.; $15. Address O 109 Tribune.

SITUATION WANTED—ARTIST, ILLUSTRAtor and designer, forenoons. Address O 503, Tribune.

SITUATION WANTED—WILL SOME BUSINESS man employ all around mechanic as head carpenter? References. Address O 186, Tribune.

SITUATION WANTED—EXPERT DRAFTSman; 12 years' experience on maps; A1 letterer; first class references. Address O 113, Tribune.

SITUATION WANTED—STEADY, WITH REAL estate manager, by married man, painter, and caleiminer. Phone Wentworth 3073.

SITUATION WANTED—CUTTER (PRACTICAL tailor), will work on bench. Address O 230, Tribune.

SITUATION WANTED—BY YOUNG MARRIED man as general repair man and painter; good reference. R SPALDING, 1718 N. Troy-st.

SITUATION WANTED—BY GARDENER, 10 years' experience. 1 Address B 1, Tribune.

SITUATION WANTED—PRINTER; ANYTHING in type; good refs., etc. Address O 150, Tribune.

SITUATION WANTED—LICENSE ENGINEER, any plant; good ref. Address O 528, Tribune.

Farm Help.

SITUATION WANTED—STRONG YOUNG MAN 18, desires steady work on farm. O. N. W. Ry. till Sept. 6 for board and small pay. Address N 488 Tribune.

SITUATION WANTED—YOUNG MAN ON farm; exp. C. M. ALLBOM, 484 N. Park-av.

House Servants.

SITUATION WANTED—BY YOUNG COLLEGE boy as domestic work with best references, thoroughly understands chauffeur work. 3036 Groveland-av. Phone Douglas 4067.

SITUATION WANTED—BY YOUNG MAN AS secretary and companion; will do valet work; experienced traveler; employed at present. Address N 431, Tribune.

SITUATIONS WANTED—JAPANESE COUPLE as cook or butler and wife second girl; good; speak English; long exp.; city or country. 3338 Vernon-av.; Cent. 6.

SITUATION WANTED—BY JAPANESE; MOST experienced butler or valet; first class every respect. E. FRANK, 3338 Vernon-av., city.

SITUATION WANTED—EXPERIENCED JAPanese domestic worker indoor or outdoor. 3086 Groveland-av., City. T. KAWA.

SITUATION WANTED—BY NEAT JAPANESE; general work, good cook, city or country; best of ref. D. L. 2007 Michigan-av.

SITUATION WANTED—BY A YOUNG SWEDE as butler or houseman; good refs; knows how to run automobile. Address N 422, Tribune.

SITUATION WANTED — VALET, BUTLER; exp.; only first class; best of ref. HARRY S., care Mr. Nozaki 640 Ontario-st.

SITUATION WANTED—JAPANESE AS GOOD cook and housework; city or country. M., 3036 Groveland-av.

SITUATION WANTED—JAPANESE 1ST CLASS cook; would take 2d cook; refs. MOTO, 3086 Groveland-av.

SITUATION WANTED — JAPANESE HOUSEman; no cooking; private family. Address O 342, Tribune.

SITUATION WANTED — GOOD JAPANESE houseman, waiter or, kitchen help. Address N 525, Tribune.

SITUATION WANTED—EXPERIENCED JAPanese houseman. S. D., 3338 Vernon-av.

Janitors and Porters.

SITUATION WANTED — TO TAKE CARE OF flat by the day, willing to work for wife; understands furnace and elevator; good references. Phone Douglas 1067. Residence, 3006 Prairie-av.

SITUATION WANTED—YOUNG MAN WOULD like a position in office, porter, private waiter, best of city refs. EDWARD WATERS, 3014 Wabash-av.

SITUATION WANTED—PORTER IN OFFICE, or lunchman in buffet; colored. J. W., 425 39th-st.

SITUATION WANTED—AS JANITOR, PORTER, or elevator man. O. J. BENNETT, 4346 State-st.

SITUATION WANTED—BY COLORED PORTER. Address O 294, Tribune.

Coachmen, Teamsters, Chauffeurs, Etc.

SITUATION WANTED—AS CHAUFFEUR, BY one who knows his business; careful driver and good habits; 6 years' experience on road and in repair shops; drive any make of car. Address O 267, Tribune.

SITUATION WANTED—AS ASSISTANT CHAUFfeur and all round man, by young man of best habits; has some experience with all makes of cars. Address HERBERT TIDEMAN, St. 502 Orleans-st. Chicago Ill.

SITUATION WANTED — AS CHAUFFEUR; 3 years' experience in repair shop and driver car; A 1 reference. Phone Calumet 4156, 2235 Michigan-av. R. ABRAMS.

SITUATION WANTED—CHAUFFEUR; EXPERT driver and repairman of ten years' experience on foreign or American car. MILLER, 1343 Michigan-av.

SITUATION WANTED—JAPANESE, EFFECtive domestic worker would like to work morning and evening, handling of auto as assistant is preferred. Y. MONTIS, 3338 Vernon.

SITUATION WANTED—CHAUFFEUR ON HIGH class car; age 26; single; good mechanic; 3 years' experience; open for emp. Aug. 5. H. BIGLOW, 4556 State-st.

SITUATION WANTED—YOUNG MAN, 23 years old, 4 years' experience as repair man and chauffeur; sober, reliable, and best references. Address R. PETERSON, 474 E. Fullerton-av.

SITUATION WANTED—CHAUFFEUR, SWISS. French, 27, first class machinist and careful driver; merican and foreign cars; references. Address O 465, Tribune.

SITUATION WANTED—CHAUFFEUR, 5 YRS' experience; make own repairs; careful driver; strictly sober; married; best of references; willing worker. Address B P 480, Tribune.

SITUATION WANTED—EXP. CHAUFFEUR (Swedish), age 26, single, or machinist; sober, reliable; best reference. Address O 133, Tribune.

SITUATION WANTED—CHAUFFEUR, SHOP and road experience with White Steamer and high class gasoline cars. Address N 320, Tribune.

SITUATION WANTED — CHAUFFEUR, SINgle, conscientious, temperate; age 25; can do own repairing; refs. Address N 574, Tribune.

SITUATION WANTED—BY YOUNG MAN, AGE 23, in garage, or will go to pay; some experience. Address O 295, Tribune.

SITUATION WANTED—BY FIRST CLASS REpairman as private chauffeur with good family in or out of town; ref. Address O 100, Tribune.

SITUATION WANTED — EXPERIENCED chauffeur wants steady position; careful driver; 3 years in business. Address O 401, Tribune.

SITUATIONS WANTED—MALE.

Coachmen, Teamsters, Chauffeurs, Etc.

SITUATION WANTED—CHAUFFEUR, EXPERienced, competent, careful repair man and driver; nonuser of liquors, tobacco, or profanity; American, single, aged 34; gas or steam cars; would accept position on gasoline launch. Address N 556, Tribune.

Stenographers and Typists.

SITUATION WANTED — AM 21 YEARS OLD, high school graduate; rapid, accurate, ambitious. Don't use tobacco or liquor. Country bred. Not afraid of hard work and not a clock watcher. Best of references. Address O 125, Tribune.

SITUATION WANTED—BY YOUNG LAW STUdent, several hours daily as stenographer or any office work. Address N 581, Tribune.

Miscellaneous.

SITUATION WANTED — EDUCATED GENTLEman, economic writer and statistician of repute, with executive ability and experience, having advertising knowledge, commanding several languages, desires position at reasonable salary with large concern where there is a chance for advancement; highest references. Address N 561, Tribune.

SITUATION WANTED—MANAGER OR BUYER of general store or grocery dept., western town preferred; 18 years' experience. Address B E 18, Tribune.

SITUATION WANTED—A SALES MANAGER now employed with Chicago inc., desires changing; practical man, age 35; can furnish any kind of reference. Address N 584, Tribune.

SITUATION WANTED—YOUNG MAN STRONG, active, not afraid of work. Address O 500, Tribune.

SITUATION WANTED — BY YOUNG MAN 21 years old; H. S. and 2 yrs' exp. Good references. Address B H 545, Tribune.

SITUATION WANTED—BARTENDER, YOUNG Swiss, clean, sober; first class waiter. Address O 543, Tribune.

SITUATION WANTED — BY YOUNG MAN waiting or bartending. A. W. B., 21 Ashland-av., flat 3.

SITUATION WANTED—MALE NURSE: MENtal paralysis or invalid; 15 years' experience; good references. Address N 573, Tribune.

SITUATIONS WANTED—FEMALE.

Domestics and Cooks.

SITUATION WANTED—BY LADY; PAST 30, well educated, with business experience; charge of Chicago branch office for reliable firm. Address O 312 Tribune.

SITUATION WANTED — GOOD GIRL; GEN housework; refs.; North Side or Rogers Park. Address N 494. Tribune.

SITUATION WANTED—AS COOK IN PRIVATE family; competent; good manager; references; suburbs preferred. Address O 298, Tribune.

SITUATION WANTED—MIDDLE AGED LADY, competent, exp.; small family or people employed. Address P 268, Tribune.

SITUATION WANTED—JAPANESE FIRST class second girl. Telephone North 717.

SITUATION WANTED — COOK IN SMALL family; country. Call 416 State-st.

Housekeepers and Caretakers.

SITUATION WANTED—BY WIDOW, 35; NEAT, industrious, trust worthy, and honest; accustomed to good home and surroundings, and desires same in widower's home, clubhouse, or good institution. Phone Drexel 1336. Address T L 425, Tribune.

SITUATION WANTED—BY GOOD COOK, aged 25, unincumbered, in Christian family; good treatment. Answer by Aug. 5. Address O 266, Tribune.

SITUATION WANTED—SOUTHERN WIDOW lady, 30 years of age, housekeeper's position for widower or bachelor; no objection to leaving city. Address N 367, Tribune.

SITUATION WANTED—BY HOUSEKEEPER BY refined young widow, of bachelor's apart.; best of ref. Address O 562, Tribune.

SITUATION WANTED—MIDDLE AGED, TRUSty, competent woman; adults. Address O 413, Tribune.

SITUATION WANTED—HOUSEKEEPER, GERman, small family or bachelor or couple employed; best ref.; $7 to $8. Address O 451, Tribune.

SITUATION WANTED—WIDOW WITH BOY 7 years old as housekeeper or housework. Call or write 894 Clifton-av.

Dressmakers and Seamstresses.

SITUATION WANTED — DRESSMAKER, strictly first class, wishes engagements by day; city or out of town. Address O 61, Tribune.

Nurses and Governesses.

SITUATION WANTED—PRACTICAL NURSE, confinement cases or invalid; best refs. Went, 5272.

SITUATION WANTED — EXPERIENCED, practical nurse wants cases; prices reasonable. Address O 184, Tribune.

Laundresses and Day Work.

SITUATION WANTED—LAUNDRESS; CLEANing; references. Phone Douglas 4467.

SITUATION WANTED—DAY WORK BY COMPEtent woman, address Tribune basement.

SITUATION WANTED—WASHING AND IRONing by day. MRS. McGINNIS, 510 N. Park-av.

Stenographers and Typists.

SITUATION WANTED—I AM ANXIOUS TO SEcure a position in office where good faithful work will be rewarded. Can operate leading typewriters and take dictation at good speed. Address O 484, Tribune. I will start at any reasonable salary. Can satisfy any one as to my reliability, honesty, character, etc. Address O 288, Tribune.

SITUATION WANTED—COMPETENT, WELL trained graduate of first class business college, beginner; read notes well; trial wanted. Telephone Yards 1465.

SITUATION WANTED—BY A YOUNG LADY, stenography and bookkeeping; new beginner; $7 week; can speak German; is accurate and willing. Reside on South Side. Address N 584, Tribune.

SITUATION WANTED—STENOGRAPHER, 4 years' experience; permanent position; $15; good references. Address O 464, Tribune.

SITUATION WANTED—BY LADY STENOGRApher, beginner. Address O 564, Tribune.

Miscellaneous.

SITUATION WANTED—INTELLIGENT, PRACtical business woman wants copy work to do at home; long hand or typewriting. Address L 358, Tribune.

SITUATION WANTED—BY YOUNG WOMAN as companion and amanuensis; would travel. Address Box 264, Saginaw, Mich.

SITUATION WANTED—BY A YOUNG WELL educated woman, companion; plain, sensible; attractive appearance. Address N 384, Tribune.

SITUATION WANTED—AS MAID FOR LADY in doctor's office. Address G., 6430 Vincennes-av.

WANTED—MALE HELP.

Bookkeepers and Clerks.

ASSISTANT PHARMACIST—2601 S. HALSTED-st.

BOOKKEEPER AND STENOGRAPHER—MAN between 21 and 26, with experience as both; good, steady position for right man; state age, experience, salary and references in own hand. Address C D 280, Tribune.

COLLECTION CLERK—MAN ACCUSTOMED TO HANDLING LARGE VOLUME OF INSTALLMENT ACCOUNTS; EXCELLENT OPPORTUNITY FOR ADVANCEMENT; STATE AGE, EXPERIENCE, AND SALARY EXPECTED TO BEGIN. ADDRESS C F 578, TRIBUNE.

DRUGGIST—REGISTERED. FOR RELIEF work; steady; refs. Address O 006 Tribune.

GROCERY CLERK—ALSO A MAN CAPABLE of managing a busy store. Call between 8 and 9 a. m. FREEMAN'S, 845 E. North-av.

MAN—FIRST CLASS, TO FIGURE COMMISsion on sales, adjust claims, etc.; must have best reference and great deal of experience. R. F. SMITH & SONS CO., 230 Franklin-st.

MAN—FOR CITY DESK, WHOLESALE DRUG house. Address K 452 Tribune.

OFFICE MAN—WHO HAS HAD EXPERIENCE in advtg. dept of trade journal. Grain Dealers' Journal. Address O 588, Tribune.

RELIABLE MAN FAMILIAR WITH STOVE business and acquainted with Chicago dealers. Address O 588, Tribune.

YOUNG MEN—16 YRS. OR OVER, WITH OR without experience, to work in office of large corporation; must have good education; state age, experience and refs. Address C B 291 Tribune.

YOUNG MAN—IN BANK; MUST SPEAK GERman; salary $25 per month to start. Address C P 570, Tribune.

Accountants and Auditors.

HIGH GRADE MAN TO TAKE FULL CHARGE of office, supervise the accounts, and have up to date methods; salary $125; give references and experience. Address C F 579, Tribune.

Salesmen Solicitors Etc.

WANTED—SALESMAN ACQUAINTED WITH clothing, general store, and dry goods trade in Lower Michigan. The Duck Brand Co., 316 Franklin-st.

SALESMEN WANTED—WE CAN USE A FEW reliable men who are live wires. If you will fill the bill will make you a desirable proposition. Call 1520 315 Dearborn-st.

SALESMEN WANTED — EVERY COUNTY; on small capital $5,000 a year, easy for either sex. Also want managers for district factories. Send stamp for details. A., Box 226, Elgin, Ill.

SALESMEN—TO SELL HIGH CLASS INDUStrial bond small denominations with stock bonus, safe 20% investment. Cash commission. Address N 405, Tribune.

SALES MANAGER WANTED—CHICAGO AND SEVERAL STATES; ELECTRIC VACUUM MACHINE; PRICE, $50.00. 406 Hartford Bldg.

WANTED—SALESMAN WHO CAN SHOW EXperience and capacity; traveling position, but home every week. The Nonpareil, Council Bluffs, Iowa.

SALESMAN WANTED—FOR NEW BUSINESS college; big comm. to good man. We furnish leads. Apply between 3-6 p. m. 40 Randolph-st. Room 605.

WANTED—EXPERIENCED ADVERTISING SOlicitor, acquainted with automobile trade; exclusive proposition; commission with drawing account. Address C D 890, Tribune.

ROAD SALESMEN — PERMANENT TERRItory; staple specialty; exp. advanced. 563 Fulton-st.

WANTED — SALESMAN OF ABILITY WITH reference; no others need apply. Address by letter only A. C. BIDWELL, Palmer House.

SALESMAN—COLLIER'S WEEKLY; DOUBLE premiums; best offer ever made; exp. not necessary; we furnish demonstrator. Monadnock Bldg.

WANTED SALES MANAGER TO MANAGE branch office for specialty mfg. co.; good proposition for competent man. 14 N. State-st.

CIGAR SALESMAN WANTED—EXPERIENCE unnecessary; good pay. Globe Cigar Co., Cleveland, Ohio.

WANTED—SALESMEN WHO HAVE TRADE; salary $18 a week. Apply by mail, LOUIS J. REEDY CO., 334 and Ingleside-av.

LAND SALESMAN — SUCCESSFUL, EXPERIenced, personally familiar with W. Canada. Apply quick if qualified. Address N 310 Tribune.

WANTED — GROCERY SALESMEN CALLING on the city retail grocers to carry a side line in your pocket. Address O 282 Tribune.

WANTED—EXPERIENCED HARDWARE MAN, sell goods on commission and some salary. Address N 337, Tribune.

WANTED—EXPERIENCED, HIGH GRADE agent furnishing salesmen, permanent position to right parties. MAURICE L. ROTHSCHILD.

WANTED — ONE OR TWO YOUNG MEN, ACquainted with wholesale paper business. Address O 117, Tribune.

SALESMAN — EXPERIENCED, SELL NEW line college pennants as side line. Call between 9-12. Brevoort Hotel, R. H. SHELDON.

WANTED—MALE HELP.

Salesmen, Solicitors, Etc.

SALESMEN WANTED—WITH experience in selling carbon paper and typewriter ribbons; must know the consumers, be thoroughly acquainted with the commodity and be able to show results. We are an old established firm from the East and have come to Chicago with the completest line from the cheapest to the best; carry largest stock in Chicago; pay largest commission, salary and commission if preferred. Our proposition absolutely the best offered. Address B W 529, Tribune.

ROAD SALESMEN.

We will have two openings, Aug. 1 on our traveling sales force. If you have snap, ginger, enthusiasm, and ability and are willing to learn our methods of handling the out-of-town merchant, call and see us. We will start a yearly contract for a specified territory with an established trade. It takes a strong salesman to handle the line so do not call unless you are just that sort of man. See Sales Manager, after Monday noon.

ROBERT JOHNS, 200 Monroe-st.

EXPERIENCED FURNITURE salesmen wanted. Apply to Superintendent's office, 8:30 to 10:00 a. m., 8th floor, THE FAIR, State and Adams-sts.

SALESMEN, TRAVELING.

One of the largest mercantile houses in the country has three or four vacancies to fill in their traveling force. Specialty men who can handle a high class proposition preferred. Trade is with retail country dealers. Will pay all traveling expenses and either salary or commission. Applicants must be able to furnish good reference as to character and ability. Apply or address

JOHN C. REED, Sales Manager, 147-149 5th-av., Chicago.

WE WANT SALESMEN

And are willing to pay highest of commissions and advance expense money. Experience on the road and no necessary. But if you are a hard worker and honest, with good appearance, we can make you a success. Splendid territory now open. Our salesmen make from $100 to $350 per month and expenses. Bond required.

THE ARETINO COMPANY,
Hunter Bldg.—Cor. Madison & Market-sts., Chicago, Ill.

O'NEILL-JAMES CO.,

256 E. MADISON-ST.

Have a few more openings in splendid territory selling their new line of advertising goods to the merchants; nobody here in Chicago wanted. Will pay good salary, commission, and expenses. Best of references. Call afternoons only.

A SPLENDID OPPORTUNITY

For energetic, intelligent men, who have been successful in specialty, real estate, insurance, or correspondence lines. Call or write us and show how you can make $100 to $200 each week. Call 2715 Michigan-av. Ask for MR. SEABROOKE.

A LARGE CHICAGO MFG. CO. DESIRES RESIdent representative in outside territory, active and acquainted in community; financially responsible (must be able to put $1,000 in cash to carry stock to supply demand created); no canvassing; report weekly and attend to our advertising; position permanent; we pay good salary and expenses of the office; etc. LIBERTY ASSOCIATION, 1202 State-st.

WANTED EXPERIENCED COMMERCIAL travelers now employed and handling standard lines in the central states. A new proposition with exceptionally large remunerative. Capable men in all towns over two thousand population. No samples—very little trouble. Write immediately, giving route and class of goods now being handled by you. Address T B 111, Tribune.

WANTED—AN EXPERIENCED HIGH CLASS stove salesman of unquestioned ability, who knows how to establish agencies. We have the best stove proposition in this country. Exceptional opportunity for the right man. We manufacture the Arcadian—America's best range. Only heavy trade with good men will be considered. ARCADIAN MALLEABLE RANGE CO., Milwaukee, Wis.

A GREAT OPPORTUNITY.

IF YOU ARE AN ENERGETIC, INTELLIGENT SALESMAN I CAN SHOW YOU HOW TO MAKE $200 TO $250 A WEEK. THOUGH INTRODUCTIONS FURNISHED TO KEEP YOU BUSY. SALESMANAGER, ROOM 1010, 315 DEARBORN.

WANTED—EXPERIENCED GLOVE SALESman to handle a line of union made work gloves, a line of imported dress gloves, and a well advertised line of automobile gloves. Only those with experience need apply. Give territory covered, length of employment, amount of sales, and best of references. Address C F 64, Tribune.

CANVASSER—ATTENTION!—GOOD GENERAL canvasser; big money to be made by a hustler; to call on doctors, attorneys, and others, with a new medium priced proposition never shown in Chicago; only those with good references in city, but they must be hustlers. It will pay you to look into this proposition. Call 606 Fisher Bldg.

SALESMEN—2 ENERGETIC, WELL EDUCATED men, who can contracts in a high class manner; men who can hold trade already secured and develop new trade for themselves—real, live SALESMEN. Those who qualify will make from $75 to $200 per week. R. C. MERSHON, 315 Dearborn-st.

WANTED — TWO MEN OF EXCEPTIONAL character to present an educational proposition to people of good standing. Must be well educated and clean cut appearance. Call in afternoon. Energetic men can earn from $50 to $100 weekly. MR. CAMPBELL, Room 349 Rand-McNally Building.

SALESMAN — FOR A1 SPECIALTY PROPOSItion on road; appeals to only the best class of people; permanent position; exclusive territory; experience not absolutely necessary, as we will train you under experienced salesman; good appearance essential. Address B H 560, Tribune.

WANTED—A FIRST CLASS SALESMAN; EXperienced oil salesman preferred; references required. We have a large and up to date plant for manufacturing high grade lubricating oils.

THE FRANKLIN OIL & GAS CO.,
BEDFORD, OHIO.

WANTED—STOCK SALESMEN—
Can you sell mining stock in a first class mining proposition, one that will bear the fullest of investigation. This is a live wire. Straight commission. Address E. L. LOSER, Room 414, 45 Kearny-st., San Francisco, Cal.

WANTED—FIRST CLASS MAN AS SALESMAN in real estate office, established 15 years; an excellent territory to work in; do not answer if you have not confidence in yourself sufficient to take hold and control deals without asking for advances. Address T H 445, Tribune.

MAN — WHO HAS HAD EXPERIENCE AS AN insurance solicitor, for position on the road to meet business and professional people; must be industrious and reliable, and of good personal appearance; good paying permanent position to right man. Address B H 544, Tribune.

SPECIALTY SALESMAN—FIRST CLASS, TO meet business and professional people on a proposition of unusually strong selling features; good personal appearance and reference required; permanent position to right man. Address O J 578 Tribune.

FEW MEN OF STRONG PERSONALITY—LARGE following; prominent men in one or more clubs or organizations; salary $40.00 per week; give references and names of clubs or organizations you belong to. Address C C 568, Tribune.

CREW MANAGERS WITH HIGHEST REFERence to handle crew of agents in Chicago and elsewhere; salary, expenses, and commission; will make $5,000 a year if competent; give full particulars in letter. Kawin Sales Agency.

MAN—AN HONEST, ENERGETIC MAN AS COLlector and solicitor; must be resident of South Side and able to furnish best of refs.; salary $10 and commission. Apply 7 to 2 p. m. Saturday. 6250 Princeton-av.

WANTED—FIRST CLASS TRAVELING SALESmen to carry on commission eight samples of men's strong, solid staple shoe. Stamped by retail at $2.50 and $3.00. Address Sterling Shoe Manufacturers, Baltimore, Md.

WANTED—SALESMEN WHO COVER REGUlarly Indiana, Illinois, Indiana, Ohio, Minnesota, and Kentucky, to handle a hardware and electrical line on commission; state territory and give references. Speed Mfg. Co., Grinnell, Iowa.

WANTED—TRAVELING REPRESENTATIVE; must have references and ability to appoint local agents for automobiles; no expenses advanced; can make $100 to $150 per week on commission. Address L 319, Tribune.

SALESMEN MAKE $5 TO $10 PER DAY SELLing groceries to farmers; hotels, restaurants; no exp. necessary; special inducements to exp. men. DANIELS & KEMPER, 3847-49 Cottage Grove-av., Chicago.

SALESMEN—$500 PER MONTH CAN BE EASILY made on liberal commissions selling town lots and small truck farms in our new town near Chicago. Only respectable people of good appearance need apply. Address 1306 Ashland Bldg., Chicago.

PLAN—$20 WEEK EXPENSES GUARANTEED; 15% commission. 5% on department plan, which will run indefinitely and make bigger money than 15% sales; divide expenses between both propositions. Address B D 31, Tribune.

WANTED—
Ten live men to work California, Oregon, and Washington for Lasalle Weekly and Judge; absolutely virgin territory; no capital necessary. Room 1000, 324 Dearborn-st. A. EASTMAN.

WANTED — ENERGETIC TOP NOTCHER salesman; no less than a $3,000 man; to handle high grade proposition selling in towns of 5,000 up; drawing account and guarantee to right man. CENTRAL SHOE CO., 1716 Michigan-av.

LITTLE MACHINE USED BY ALL LAND owners; good proposition for county and state fairs; big money maker. VERSEY MFG. CO., 98 S. Clinton-st.

WANTED — SALESMEN FOR LINE PINE china; Mich., Ind., Ohio; established trade, with best jewelers. The J. H. STOUFFER CO., 2461-63 Michigan-av.

SALESMEN—FOUR, YOUNG AND ENERgetic, in the MOST ACTIVE LAND BUSINESS in the country today. Large profits from the very start. R. 39, Heyworth Bldg., Chicago.

WANTED—TWO WELL DRESSED, FLUENT talkers for city salesmen; must be hustlers; best proposition in city for men of ability. Call for Mr. KANTER, Room 314, 202 Dearborn-st.

YOUNG MEN — 26 YRS OR UNDER. 1139 MONADNOCK BLOCK.

WANTED—MALE HELP.

Salesmen, Solicitors, Etc.

WANTED — SALESMAN AND Manager for Territory in Clean, Dignified Business,

WHERE MEN ARE MAKING FROM $10 TO $35 IN EVERY TOWN AND AVERAGE ONE TO TWO SALES DAILY. OUR PROPOSITION ATTRACTS A HIGH CLASS OF SALESMEN, SUCH AS CASH REGISTER MEN, ETC., AND IS GOOD ENOUGH THAT MEN WHO CAN HANDLE IT SUCCESSFULLY DO NOT ASK FOR AN ADVANCE, AS THEY MAKE FROM $125 TO $200 A WEEK FROM THE START. THIS IS ONE OF THE FEW SPECIALTY PROPOSITIONS WHICH IS A REPEATER AND DOUBLES THE SECOND YEAR. KNOWLEDGE OF ADVERTISING IS DESIRABLE BUT NOT ESSENTIAL. IF YOU CAN DELIVER THE GOODS PHONE HARRISON 6696 FOR APPOINTMENT OR ADDRESS B F 296, TRIBUNE.

WANTED—A HUSTLING SALESMAN, ACquainted with steam users and power plants in and about Chicago, to sell a line of power house accessories of highest repute and well advertised; nothing but a live one need apply; we want a man. Address P 227, Tribune.

Boys.

BELLBOY—16 TO 18 YEARS OLD. MUST BE neat in appearance and live at home with parents. Address C F 79, Tribune.

BOY FOR STOCK ROOM, FAMILIAR WITH electrical goods; state age, experience, etc. Address N 369, Tribune.

BOY—BRIGHT, FOR OFFICE AND ERRANDS. Apply H. C. BIDDLE & CO., Room 909, 140 Dearborn.

OFFICE BOY. CALL 3 P. M. SATURDAY. 610, 115 Adams-st.

Professions and Trades.

BAND SAWYER—FOR SASH AND DOOR FACtory. Out of town position. Address B E 26, Tribune.

BUTCHER—GERMAN OR POLISH SPEAKING. J. OPPENHEIMER & CO., 470 Ashland-av.

BUTCHER—MUST HAVE EXPERIENCE IN grocery line. Apply 132 S. Western-av.

CAR REPAIR MEN AND CAR CARPENTERS—For railroad; transportation furnished. Apply Room 81, 107 W. Madison-st., Chicago, Ill.

CAR BUILDERS—FOR REFRIGERATOR work. American Car and Foundry Company, Blue Island-av. and Paulina-st.

CLOTH EXAMINER — EXPERIENCED. B. Kuppenheimer & Co., Congress and Franklin-sts.

COMMERCIAL STEEL AND COPPER PLATE engraver—First class; one who is experienced on paper press dies. THE SMITH-BROOKS CO., Denver, Colorado.

COREMAKERS—UNION. APPLY GREENLEE FOUNDRY CO., 142 Bunker-st

LOST AND FOUND.

NITY WILSON AND EVANSTON—go Musical College diamond medal; o one except owner. Finder will re- reward by return to F. H. CHAND- ilson-av.

ONYX DIAMOND LOCKET WITH C. H. T., with photograph inside. turned to C. H. TRAINER, 3905 Cot-

UNG TAN AND WHITE FEMALE dog; license No. 31151; $10 reward. Phone S. Chicago 588.

EY, GOLD PINCHER GLASSES, Clark to Madison to La Salle. Please irst Natl. Bank Bldg.

INDLE BULL PUPPY; EARS Return and receive reward. 3240

L BLACK TERRIER, NEAR LIN- answers to "Moose." Call North 1311 Dearborn-av.; reward

ON C. M. & ST. P. TRAIN evening, pocket Kodak. Return to nd-av. or phone Monroe 2104.

CLUB MEMBERSHIP.

RE CLUB MEMBERSHIP FOR ffer. Address O 278, Tribune.

PERSONAL.

IOWA ELECTRICAL SALESMAN, Milwaukee, evening July 14th. Am d in proposition then rejected. Ad- Tribune.

BUSINESS PERSONALS.

OW THYSELF.
KEY TO SUCCESS.
questions of life are quickly solved, d to success, sorrow to joy, and want p possessing and calling into use the w one's self.
MARGARET GRAHAM,
for the past years has resided at 2918 has given substantial and wonderful knowledge and powers.
n by appointment or from 9 a. m. to and Sunday.
MARGARET GRAHAM,
located in her own private residence, 18—MICHIGAN-AV.—2918.

CUT DIAMONDS, RINGS, STUDS, EAR SCREWS, ALL SIZES.

R CARAT WHILE THEY LAST.

ANED AT 1 PER CENT AND UP ALL JEWELS OF VALUE.

HE HIGHEST CASH PRICE FOR ES OF VALUE AND OLD GOLD.

N LOAN AND JEWELRY CO., MADISON-AV., CHICAGO, ILL.

—BIRTHMARKS AND SMALLPOX sitively removed; patients treated can appointments.
DR. VAUGH-WILLIAMS,
1001 Venetian Bldg., 54 Washington-st.

— BRAIDING, EMBROIDERY, nd three spool. Buttons covered. k and hemming. Linen marking. dery & Braiding Co., 41 State-st. 2835.

—FAT FOLKS.
DON'T DO ANYTHING UNTIL YOU CONSULT W. T. SNYDER, 59 State-st.

Write.
—FACIAL HAIR REMOVED BY EX- operators. Sittings, $1; genuine sig ple electrolysis at special rate; hair returned. LADIES' ELECTRICAL CO., BEAUTY, 78 State-st. Suite 51.

— WARREN'S HYGIENIC INST- t, vibration, chiropody; daily and Sun- parlor in connection for ladies only. REN, Supt. Asst. wanted.

—BRAIDING AND EMBROIDERY, overed, all styles; hemstitching and ng, tucking, pinking, hemming, etc. ventive Dressmaking Co., 107 S. Mad- one Central 693.

—WANTED—FAMILIES TO LO- autiful Iowa City Va., to educate their the State University. For particulars

—ENTIRE COURSE IN BEAUTY ught during Aug. and Sept. for $25. Open evenings. MRS. GRACE BEAN, Lake-av.

—WE TEACH ALL BRANCHES OF s, etc. BOOKKEEPING FREE. 78 HAIRDRESSING TO SCHOOL. 63 STATE-ST., CHICAGO.

—ROACHES, BUGS, RATS EXTER- form, or insectivorous powder guaranteed all write or phone Harrison 6069. ERICK PERES & CO., 427 State-st.

—PAYING TWO PRICES FOR YOUR 63d-st. cars and Grand-blvd. Address O 126 Tribune.

BEST at McChesney Bros', Randolph

—COMPLEXION, SEE WHAT WE ARE bowing; hair build heads after others' Trial treatment free. L. L. Layton, State-st.

—EXPERT INSTRUCTION IN ALL s hygienic beautifying; Mme Qui ods. MRS. FRANCIS, 84 Washington-

—MECHANO AND LIGHT THERA- ubratory for sluggish circulation by rse; for women and children only. Tel.

—RUTH MULLANE, NURSE, MAS- spody, facial, manicure, expert opera- evelopment; ladies only; daily and Sun- Calumet-av. Apt. 107.

—SUCCESSFUL MANICURIST York City would like a few more cus- and scalp vibratory. Phone Randolph Windsor Theater Bldg.

—20% OFF ON SHIRTS COLLAR ff, called for, main office. Hand do- no saw edges; guarantee best work, laundry 3d floor. 40th-av. and Grand- Grove.

—ARE YOU SICK? IF SO, WRITE me. I treat 3 different systems and only called incurables. Absolute results. 404, Tribune.

—EXPERT CHIROPODIST. FA- ments, electric and vibratory massage only. LYDIA ARMSTRONG, 2930 Cot- Apt. 2.

—AN INTELLIGENT PERSON MAY monthly corresponding for newspapers! ing. Send for particulars. Press Syndi- Fort W. Dearborn.

—VAPOR BATHS AND ELEC- York; ladies only. 34 LEHMANN, -av. Phone Seeley 4434.

—JUDGE FOR EDGE GENTLEMEN manicuring; facial and scalp treat- Adams, nr. postoffice. Tel. Har. 5743.

—SPECIALISTS IN MAN'S HEAD including massage, which is taught Alamonda Institute, 246 Michigan-av.

—MISS ANNA MILLER GIVES EX- ment for magical circulation and mus- 1136 Indiana-av. Suite 2.

—FACE, SKIN, SCALP AND FEA- York Electrolysis Co. 39 State-st.

—10 ELECTRIC FACE OR SCALP ENTS $5 ENTIRE FORM MADE PROF. DAVIS, 34 MONROE-ST.

—MME. FOLLETTE, 70, 182 STATE- ious hair, warts, moles permanently ; electric needle; no pain or scar.

—SCIENTIFIC TREATMENT FOR eczema, sluggish circulation, scalp trou- RIETT BARTRAM, 2956 Madison.

—ELECTRICAL TREATMENTS, age, 2012 Cottage Grove-av. Aldine C. OLSON.

—WARDROBE TRUNKS AND SUIT quality, lowest prices. Schaaf Trunk Works, 128 Monroe-st. Cent 2838.

—FACE SPECIALISTS— OLPH-ST. 6TH FLOOR, COR. STATE ICKED DUBOIS BLDG.

—DR. CARTER EYE AND EAR, throat. Consultation free at 182 State-

—MASSAGE AND SCALP TREAT- raduate L Hospital, Paris. 420½ Cot- av. Ladies only.

—DR. SAUNDERS 148 STATE-ST.— ne suite, modern appl. 2 blocks Wilson L and bathing beach. 1688 Pemberton-av., 2d flat.

TO RENT—FRONT ROOM NEAR WILSON EX-

—WE TEACH HAIRDRESSING, ment, facial massage, electrolysis, etc. ruction Marinello School, 57 Wash.-st.

—LA VIDA TONIC SHAMPOO ing of scalp, dandruff, and falling of Scalp Specialist. 344 Washington-st.

—ALL DISEASES CURED WITH- or knife. Pastor Kneipp's Naturo- tute, 2011 Wabash-av. Calumet 1621.

—SPECIAL SET OF TEETH, $5, old filled teeth; good filling, $1; bridge TON DENTAL CO., 146 State-st.

—ALCODYNE CURES HEADACHE- per box. For sale by Central Drug- Alcodyne Co., 40 Dearborn-st.

—BRING US YOUR TENDER FEET, and specialties will make them happy- 151-153 Fifth-av. Lees Bldg.

—LILLIAN BRADY, EXPERT for sluggish circulation. 3843 Cottage ist apt. Ladies only.

—SWEDISH MOVEMENT BY EX- ses only. ANDERSON, 206 E. 35th-st.

—BUSINESS MEN'S SCHOOL OF Culture—Lowest rates. Boxing, wrest- equipment in city. 110 E. Randolph

—LILLIAN BROWNE, MASSEUSE y patients in their homes. Phone Dearb.

—SUPERFLUOUS HAIR OR THE ers in business; 8 expert operators. ER SYSTEM, 1407 Auditorium Bldg.

—SPECIALIST IN REMOVING SU- hair, warts moles, pimples, and black- RA McNAMARA, 162 State-st. Suite 65.

—EXPERT CURLING, ELECTRIC FA- ging; ladies only. 66 McVicker's Bldg.

— TURKISH, ELECTRIC VAPOR ties only. 2601 Calumet-av., Apt. 401.

—ELECTRIC MASSAGE, LADIES ue MORRISON, 180 Indiana-av.

AUCTION SALES.

BARKER & SEVERN CO., 183-187 v., general auctioneers. Sales at store esday and Saturday, 10 a. m. Furni- gen. household goods Tues. 2100 Cent. ANS COMPANY, COR. FRANKLIN igan-sts. Auctioneers of all kinds of

ACCOUNTANTS.

AUDITS—SYSTEMS—APPRAISALS. New York, 31 Pine-st., Rector 1270. Chicago, 122 Monroe-st., Cent. 4848.

TO RENT—ROOMS—SOUTH.

TO RENT—A SUITE OF MODERN AND BEAUtifully furnished connecting front rooms; electric light, steam heat, Turkish rugs, mission furniture, alcove with buffet, table, ice chest; all equipped for bachelors; reasonable to right parties; references. 6129 Woodlawn-av., First Apt.

TO RENT—KENWOOD — TWO BEAUTIFUL sunny rooms, single or en suite; lavatory; accomodate two or more gentlemen; modern detached residence; near lake; L. C. and surf. trans. Phone Drexel 6040.

TO RENT—1839 INDIANA-AV., THOROUGHLY clean, light single and double rooms; HOT WATER ALWAYS; plenty clean linen. Cottage Grove cars to 19th-st.

TO RENT—CALL UP ALDINE 1243; YOU CAN secure a lovely front room, elegantly furnished, overlooking blvd.; lavatory; free phone; ideal home. 3417 South Park-blvd.

TO RENT—285 E. 38TH-ST., 1ST APARTMENT near Grand blvd. Modern room, private family, no other roomers; gent; Ken. "L", Ind. and 35th cars. Douglas 2420.

TO RENT — 3617 ELLIS-AV.—FURNISHED front rooms, single or en suite; owner's home; strictly first class; gas and electric. Douglas 5244.

TO RENT—GENTLEMEN, ROOMS WITH UNlimited use of Turkish bath and gymnasium, $5.75 a week; all conveniences of private club. New Monroe Baths, 106 Madison-st., Edelweiss Bldg.

TO RENT—46TH AND INDIANA, ROOMS, single or en suite, in newly furn. modern apt., lavatory, board opt. Call 788 E. 46th-st., 1st. Drexel 3862.

TO RENT—NEWLY FURNISHED ROOMS. ALL conveniences; running water; phone. 3244 Indiana-av.

TO RENT — 3006 MICHIGAN-AV., APT. 84— Elegantly furnished suite with piano; also single rooms; fine bath, hot water. Douglas 4884.

TO RENT—2015 MICHIGAN-AV., ATTRACTIVE double rooms, $3.50 up; also single rooms; walking distance.

TO RENT — 6021 MONROE-AV., 1 OR 2 FIRST class front rooms overlooking Midway; nr. I. C. and "L." Phone Midway 826.

TO RENT—SEVERAL NICELY FURNISHED rooms, single or en suite, bath. 2358 Indiana-av., Apt. 108. Calumet 2181.

TO RENT—2227 MICHIGAN-AV., GROVE-AV., SEV- eral nicely furnished rooms for gentlemen; reas.; call afternoon; good trans. Phone 4433 Calumet.

TO RENT—NEWLY FURN. OUTSIDE ROOMS, 50c to $1 daily, $2.50 weekly and up. Hotel Marc, 396 Dearborn-st., 1½ blocks n. of Dearb. sts.

TO RENT—2 ROOMS, SINGLE OR EN SUITE TO 1 or 2 gentlemen; convenient to all lines of transp. Address C B 293, Tribune.

TO RENT—LARGE SOUTH ROOM, RUNning water; board opt. 56 Oakwood-blvd. Douglas 7576.

TO RENT—FRONT ROOM; EL. LIGHT; L EX- press; bkd. car; hot and cold water; all modern. Phone Oak. 4352. 677 E. 45th-st., 2d apt.

TO RENT—4947 PRAIRIE-AV., 1ST APT., large, cool, outside room, modern; near park, "L" exp.; gas and surface; phone; board opt.

TO RENT—FURNISHED ROOM, ALL MODERN conveniences, reasonable; near Kenwood "L." Cottage Grove. 27 Browsen-av.

TO RENT—LARGE, AIRY FRONT ROOM; MODern home; suitable for two gentlemen. 4209 Prairie-av.

TO RENT — 3634 INDIANA-AV., 2D APT. TO nice people, large well furnished room, lavatory; suitable for two; every convenience.

TO RENT—3747 INDIANA-AV., 1ST APT., FURnished suite of rooms and single; modern; reasonable.

TO RENT—3728 ELLIS-AV., NEWLY FURN. FRT. ROOM WITH LAVATORY; I. C. AND L. EXP.

TO RENT—3449 PRAIRIE-AV., APT., H, LOVEly front room in widow's apt.; home priv. Douglas 4303.

TO RENT — 4163 BERKELEY-AV.; LARGE front room, with alcove; private residence; Kenwood L. Tel. 2821 Drexel.

TO RENT—BEAUTIFUL, LARGE ROOM WITH lavatory connecting; lights; modern; also single; 1 blk. to "L." 5822 Prairie-av., 3d apt.

TO RENT—4241 PRAIRIE-AV. 2 LARGE FRONT rooms, single or en suite, with lav.; near L exp.; private.

TO RENT—406 E. 36TH-PL., 2D APT., NEAR Ind.-av., 2 room suite; also large single room; gent pref.; S. S. and Ind. cars.

TO RENT — NICELY FURNISHED PARLOR and alcove; phone; use of kitchen; specially attractive for couple. 6484 Monroe-av. 1st flat.

TO RENT—3626 PRAIRIE-AV., 2D. BRANDsome front room; new; private family, new furniture and strictly high grade; Washington Park "L" exp.

TO RENT—FURNISHED BEAUTIFUL PARLOR and bedroom; also single room; modern apart.; best transportation. 4211 Lake-av. Apt. 2.

TO RENT—4759 CALUMET-AV., 3D; COOL south front rooms; private; 1 blk 47th L. ex.

TO RENT—3020 PRAIRIE-AV., APT. 6, SOUTH room; lavatories; gas; employed. Drexel 741.

TO RENT—$1.50 TO $3 STYLISH REFINED; cooking 50 cents extra; phone. 3231 S. Park-av.

TO RENT—5481 KIMBARK-AV., 3 OUTSIDE, furn. rooms; suitable for light housekeeping; best transportation.

TO RENT—2 FRONT ROOMS NICELY FURnished; mod.; reasonable. 4569 Lake-av. 1st flat.

TO RENT—ROOMS, PRIVATE FAMILY, NEAR 43d-st. and Grand-blvd. Address O 126 Tribune.

TO RENT—FINELY LIGHTED ROOM, $2. 16 TRIBUNE. Grand-blvd ¼ block Kenwood ex. 416 E. 40th.

TO RENT—TWO CONNECTING ROOMS. APT. 2. 3661 Monroe-av.

TO RENT—4040 PRAIRIE-AV., 3D APT. TWO elegant rooms; lav. electricity; bath; ref.

TO RENT—ROOMS
AT 6043 PARNELL-AV.

TO RENT—4748 CALUMET-AV. 2D CLEAN, cool well furn outside rooms $2.50 and up

TO RENT—ROOMS—WEST.

TO RENT—542 W. MONROE-ST. Y. M. C. A. finest rooms on West Side; all modern conveniences; separate reading rooms gymnasium, handball court, swimming tank, bowling, billiards, and pool.

TO RENT—$2.50, NICELY FURNISHED ROOM, private family; h. and c. water; phone. 231 S. Ashland-blvd.

TO RENT — 142 ASHLAND-BLVD., WELL FUR. parlor, also single room, cool and clean, h. and c. running water, telephone.

TO RENT—1 OR 2 ROOMS, WASHINGTON HOTEL 804 Wash'gton-blvd.; neatly fur rooms. $3 up.

TO RENT—NICELY FURNISHED ROOM NEAR Garfield Park. Phone Kedzie 7342.

TO RENT—208 WARREN-AV., LARGE FRONT room; also single room; modern; phone; private.

TO RENT—ROOMS—NORTH.

TO RENT — 460 DEARBORN-AV., COOL AND airy outside rooms; every comfort of home; plenty of hot water; excellent trans.; near lake; reasonable.

TO RENT—LARGE AIRY HANDSOME FURnished room in up to date apt.; best transportation and location; private family; gentleman. Phone Graceland 1228.

TO RENT—A LARGE, WELL FURNISHED room in private family near Grace-st. sta. N. W. "L" to lady only. Board optional. Phone Irving 1972.

TO RENT — SUITE 2 ATTRACTIVE ROOMS; mission; light, airy, modern; suited 1 or 2; prefer gentlemen. Fullerton-blvd., close Clark-st. Tel. Lincoln 2470.

TO RENT—LARGE, WELL FURNISHED FRONT room with breakfast; strictly private; modern house; employed couple or gentleman. 214 Winthrop-av. Phone Edgewater 4020.

TO RENT—ELEGANT SUITE OF ROOMS IN refined private family; modern, electric light; 1½ blks. Sheridan exp. sta. N. W. "L." Phone Graceland 3122. 1516 Dakin-st., 2d apt.

TO RENT—ROOMS, SINGLE OR EN SUITE; new building, new furniture; single or en suite, furnished or unfurnished; lavatory and clothes closet in each; one floor for bachelors exclusively; all modern; one block from Lake Shore-drive; 10 minutes' walk from loop; the most complete and up to date rooms in city; southeast corner of Oak and No. State-st. Tel. North 1980.

TO RENT—180 GOETHE-ST., LARGE, LUXuriously furnished rooms; antique furn.; easy chairs; 5 ft. library table; gent's chiffonier and dresser; 40 lb. hair mattress; box spring, brass bed; hardwood floors; running water; everything necessary to make comfortable bachelor apt.; laundry and wardrobe given best care.

TO RENT—404 LA SALLE-AV. BY OWNER, beautifully decorated and furnished rooms; hardwood floors, Wilton rugs, Morris chairs, brass bed, hair mattress, nice closets, running water, hot water at all hours; steam heat; strictly first class in every particular; refs. Phone North 3623.

TO RENT—NEWLY FURN. ROOM IN MODERN apt.; no other roomers. 1366 Rokeby-st., 2d apt. Tel. Grace 2918.

TO RENT—HOUSEKEEPING ROOMS.

South Side.

TO RENT—HOUSEKEEPING ROOMS, SINGLE and en suite, hot water all hours; plenty dishes, linen; laundry privileges, bathroom floor. 120 E. 31st. Flat M.

TO RENT—1615 INDIANA-AV.—EXTRA LARGE newly furnished room; running water; private kitchen adjoining; refrigerator, gas range, dishes; all complete. $20 per month.

TO RENT—FURNISHED ROOM FOR LIGHT housekeeping; also single room. 3905 Drexel-blvd.

TO RENT—2932 LAKE-AV., WELL FUR. HSKG. suite overlooking lake; gas range, refrg.; L. C. and cars.

TO RENT—LARGE FRONT ROOM, FUR., suitable for hskpg.; mod.; adults. 3559 Prairie-av.

TO RENT — LIGHT, COOL OUTSIDE ROOM; hskpg. privileges; "L" express. 4832 Calumet-av., Apt. 1.

TO RENT—3400 INDIANA-AV., 2 ROOM FLATS: completely fur.; gas range, refrigerator, run. w't.;

TO RENT — 6306 MADISON-AV., 2D, KITCH., dining, 1 or more front, en suite; I.C. and L. blk.;

TO RENT—2251 SOUTH PARK-AV. LARGE suite of rms., fur. or unfur.; S. H. HOPKINS.

West Side.

TO RENT—ATTENTION—
Strangers arriving in the city and small families boarding should see the fine 2 room suites, fur. bedding dishes, complete for light h. k. $2, $2.50, $3 weekly. We have respectable tenants. Room for more. 11 North Carpenter-st.

TO RENT—3 BEAUTIFUL FRONT ROOMS; 2 others; nicely furnished; with porch; complete for light housekeeping. 424 W. North-av., near Milwaukee-av., Robey-st. L.

TO RENT—LARGE COOL SUITES, FURNISHED complete, $3.50 and $2.50; phone, gas bath; near elevated station and park. 467 Fulton-st.

TO RENT—2 UNFURNISHED ROOMS, WITH use of kitchen and parlor. Phone 197 Humboldt.

North Side.

TO RENT—COMPLETE FURNISHED HOUSEkeeping suite; private; porch; new modern building. Phone 1022 Dearborn. 224 Cass-st., Apt. F., one block east of State.

TO RENT—135 PEARSON-ST., DELIGHTFUL front; L. suite; china, silver, etc.; walk. dis.

TO RENT—2 OR 3 HOUSEKEEPING ROOMS; light; walking distance. 274 La Salle-av.

WANTED—ROOMS.

WANTED—TO RENT—TWO YOUNG GENTLEmen desire furnished room near lake front within a mile North or South of Monroe-blvd., where bathing facilities are good; parties desire to erect a tent in keeping part of rooms during the summer months. Address O 283, Tribune.

WANTED—TO RENT—LARGE ROOM WITH bath, South Side, near central; elevated by young man; give particulars. Address N 536, Tribune.

WANTED—TO RENT—TWO ROOMS, LIGHT H. K.; give details and price; South Side. Address O 546, Tribune.

BOARD AND LODGING—SOUTH.

216 E. 33D-ST., HYDE PARK — UNDER NEW management; transp., I. C. exp., 11 min. downtown; beautiful alcove rooms, suitable for 2 or 3; also light, airy, single rooms; excellent table; prices looking for a pleasant home with moderate cost will do well to call before going elsewhere.

6714-16 WASHINGTON-AV.—A QUIET, HOME-like place in suburb; trees and lawn; residences in connection with porches; fine home cooking; 5 min. to park, 12 min. to loop; beautiful sunny steam heated room, south; unusually low prices, others up to $25 week for two.

221 E. 54TH-ST.—DETACHED HOUSE, PLEASantly located in choice residence district; newly furnished throughout; home cooking; pleasant rooms, with lavatories; table boarders served; 56d I. C. exp., 55th electric.

2960 MICHIGAN-AV.—FIRST CLASS PRIVATE residence; suitable for 2 gentlemen; front alcove room and one single room, elegantly furnished; lavatories, electric light; electric fans, brass beds with box springs; finest home cooking. Phone Calumet 1447.

THE NEW HUNTINGTON 107 E. 37TH-ST.— Beautiful location, convenient transportation; excellent service; table of highest reputation; rooms single and en suite with private bath; $7 to $14 per week. Aldine 710.

152 E. 36TH-ST.—THE HAYDEN—FINE NEIGHborhood; all light, pleasant rooms; single or suite; home cooking; terms moderate; good transportation; newly decorated. Cottage Grove and I. C. Phone Douglas 1440.

1316 EAST END-AV.—FACING THE LAKE, near Chicago beach hotel; a superb location; choice rooms, lavatories; wide porches; unobstructed lake view; delicious table; 10 lake trains; by ill. Cent. express train nine minutes to city.

41ST AND ELLIS-AV.—CRESCENT HOTEL. ATtractive suite, and bright single rooms, private bath; table board highest reputation; h. and c. water, L. exp. and surface, rates $8 to $14. Phone Douglas 141.

ONE LARGE ROOM FOR GENTLEMAN, OVERLOOKING LAKE; ONE BLOCK FROM ILLINOIS CENTRAL. EVERYTHING YOU WANT TO EAT, BUT NOT A BOARDING HOUSE. CALL MIDWAY 1141.

THE MONTICELLO, 4569-71 OAKENWALD-av.—Beautiful rooms, single or en suite; excellent meals; pleasant summer resort; 1 block I. C. 47th-st. or electric. Oakland 3847.

5116 KIMBARK-AV.—ROOMS, SINGLE OR EN suite, with board, in luxuriously furnished residence; hot and cold baths; delicious table; 1 block I. C. exp. and surface.

5610 MADISON-AV.—"THE HOMESTEAD"—SUperior accommodations in modern house; large sunny rooms, single and en suite, with lavatories; near parks, lake, U. of C. and I. C. exp.

4003 ELLIS-AV.—LARGE DESIRABLE ROOM, private lavatory; also single rooms; home cooking; large veranda and lawn, ideal for the summer, near I. C. Kenwood L. and surface.

60 OAKWOOD-BLVD., NEAR LAKE—COOL SINgle and double rooms; excellent table board; optional; 1 block I. C. Ken. L. and surface. Douglas 4946.

4568 OAKENWALD-AV.—DELIGHTFUL ROOMS with board; excellent meals; ideal summer home, overlooking lake; verandas, lawn; near I. C. and 47th; refs.

4325 LAKE-AV.—IN PRIVATE HOME; DElightful single room with lav.; fine table; 2 gentlemen pref.; reas. I. C. Ken. L. sur. lines.

4756 KENWOOD-AV. — BEAUTIFUL ROOM; board; finest residential part of city. Drex. 1736. 47th Ind. L. C.

5001 INDIANA-AV.—COOL, FRONT ROOMS; double and single; lav.; phone, piano; good home cooking; house nr. Wash. Pk. and 51st. Ex. cars.

4131 LEXINGTON-AV.—LARGE, COMFORTAble rooms, single or en suite; home board; blk. to "L."

2017 INDIANA-AV.—DOUBLE AND SINGLE rooms running water, home cooking; reasonable.

3621 LAKE-AV.—ONE ALCOVE ROOM; RUN. water; also single; home cooking; reas. M. C.

6621 STEWART-AV.—ROOM WITH BOARD; suitable for 2; good transportation.

4539 LAKE-AV.—DELIGHTFUL, COOL ROOMS; excellent board; best transp. Oakland 2860.

4834 UNION-AV.—ROOM AND BOARD PRIvate family; home cooking; reasonable.

2720 INDIANA-AV., LARGE FRONT ROOM, second floor; piano; good table. LEONHART.

4222 LANGLEY-AV.—FRONT ROOM WITH board for two; $11; elevated and surface.

4291 CALUMET-AV.—PRIVATE GERMAN JEWish home; guests limited; good table Drexel 6762.

BOARD AND LODGING—WEST.

629 WASHINGTON-BLVD.—LARGE PARLOR, also single room or en suite, running water, excellent table, ideal location; referring to a nice class of people only; new number 1900.

BOARD AND LODGING—NORTH.

870 DEARBORN-AV.—THE OLD M'CORMICK MANSION. BEAUTIFULLY FURNISHED FRONT ROOMS; PRIVATE BATHS; FINE CUISINE; REFERANCES.

983 FULLERTON-BLVD.—BEAUTIFUL DOUble rooms and suites; all home comforts; near Lincoln park and cars; elegant table, home cooking. Lincoln 1676.

THE SHENANDOAH, KENMORE AND SUNnyside avs., Sheridan park; high class family home; N. W. L., Wilson-av. sta. Tel. Edgewater 1237.

1838 ARLINGTON-PL.—BEAUTIFULLY FURnished large alcove room; also other rooms; lawn, trees; excellent table board; near Lincoln Park; N. Clark-st. cars.

294 LA SALLE-AV. FLAT 2—SINGLE OR double room for one or two business men; board if desired; private family.

412 E. ERIE-ST.—EXCEPTIONALLY NICE, large, airy rooms double or single; walking distance; unlimited phone service.

382 SHERIDAN-AV.—FRONT AND OTHER rooms; home cooking; nr. Lincoln Pk.; N. W. L. Exp.

1708 PEMBERTON-AV. 2D APT.—PARLOR and bedroom with good home cooking. Edgewater 6769.

1629 CLIFTON.—BEAUTIFUL FRONT ROOM for 2 with board, $13.00; parties employed only, near Wilson sta. and elevated.

1624 SHERIDAN-RD. 2D APT., BELL 8—DESIRable room to one who appreciates home cooking; private family.

473 DEARBORN-AV. — DOUBLE, SINGLE rooms; private bath; excellent table; nr. lake. North 2806.

478 DEARBORN-AV. — DOUBLE SINGLE rooms private bath; excellent table; nr. lake. North 2306.

348 DEARBORN-AV.—PLEASANT ROOMS, 1ST class table, nice yard; good location.

205 CASS-ST.—ROOMS WITH BOARD; $1 PER day and up; walking distance. Tel. North 4702.

653 LA SALLE-AV. LINCOLN PARK—FURnished rooms; excellent German board.

BOARD AND LODGING—NORTH.

16 ASTOR-ST. THE MAISON DU NORD, GETS the patronage of people who wish a quiet home; overlooking the lake; 5 minutes' walk to Lincoln Park, 10 min. to business center. It is as popular with young people as with families. Table particularly good at this unique place. Rates $7 to $12 per week. N. State or Clark-st. car to Division-st.

467-469-71 DEARBORN-AV.—ONE BEAUTIFUL second floor front alcove room for couple; one splendid combination for family; electric lights, running hot and cold water; excellent table. North 2842.

TO RENT — 336 WINTHROP-AV., CORNER Ainslie, beautiful large, airy front corner room; modern private residence; home cooking; near N. W. "L" express station; references.

161 DEARBORN-AV. — NICE FURN. ROOM; running water; walking distance; home cooking.

BOARD AND LODGING—HOTELS.

Hotel Del Prado

Location, Jackson Park and the Midway-blvd. TRANSPORTATION: ILLINOIS CENTRAL EXPRESS, ONLY 13 MINUTES DOWNTOWN. 400 rooms, beautifully arranged, in 2, 3, and 4 room suites, with private baths.

RATES ALL AMERICAN PLAN.

DANCING every Wednesday evening. MUSICAL CONCERT Sunday evening.

Families desiring a delightful home will find the HOTEL DEL PRADO a most convenient and delightful place to stay.

EDWARD R. BRADLEY, Proprietor.
H. H. McLEAN, Mgr.

PLAZA HOTEL,

Coolest Rooms in Chicago
NORTH-AV. AND N. CLARK-ST.

Handsomely furnished apartments, 1, 2, 3, and 4 rooms with bath, $1.50 per day and up; special rates by the week; finest and most convenient location in Chicago, fronting Lincoln Park, overlooking Lake Michigan; street cars pass the door; 15 minutes to all large stores and theaters; first class cafe, meals a la carte; fireproof. Phone North 2690.

HOTEL LA STRAIN, 3535 ELLIS-AV., A COOL and homelike place; rooms, single or en suite, overlooking Lake Michigan; electric lighted throughout; local and long distance telephone in all rooms; elevator service day and night; Ill. Cent. R. R., Cottage Grove, and 35th-st. electric, 1 block; 10 minutes' ride to business center. American plan, $2 per day up. $8 to $16 per week. European plan, $1 per day up. Table d'hote meals, 75c to $1.50 per day—$4.00 to $10.00 per week. 18th-st. and Indiana-av. Tel. 1088 Calumet.

KENWOOD HOTEL, 4778-ST. AND KENWOOD-av.—Absolutely fireproof; supplied with every modern convenience; the most elegant and exclusive family apartment hotel in Chicago; three to five room apartments, beautifully decorated; splendid cafe. Phone Oak. 1600.

E. M. AHOLTZ, Manager.

THE ARCOLA, 3800 LAKE-AV.—FIRST CLASS accommodations for refined adults; ideal location, near lake; large porch, tennis court, lawn; excellent table and service; transportation I. C., electric and L; references. Douglas 917.

THE COLONIAL—
6325-35 Monroe-av., most popular family hotel in West Chicago; large porch and lawn; 20 minutes to city on I. C. express; one block from "L" station. N. BARSALOUX, Mgr. Tel. Midway 1624-6.

HOLLAND HOTEL, 33D AND LAKE-AV.—
American plan; 3 & 4 room apts., $8 & $9 with private bath, for 2, $17 up; 10 minutes from city; I. C. suburban and express. Local and long distance telephone in all rooms. Phone Midway 2222.

NEW WASHINGTON HOTEL, 859 WASHINGton-blvd.—Only real family hotel on West Side; excellent service and meals; very reasonable rates; 8 minutes drive down; best address O 346, Tribune; front suite; large private bath. Phone West 2821.

NEW WASHINGTON HOTEL, 850 WASHINGton-blvd.—Only real family hotel on West Side; excellent service and meals; $7 and up; 8 minutes downtown; have elegant large 4 room suite; large private bath. Phone West 2821.

WALDORF HOTEL, 140 E. MADISON-ST., ELEgant rooms, private bath, electric lights, elevator, phone in every room, 75c to $2; 2 room apartments $3 per day. Rates to permanent guests.

HOTEL EASTWOOD—
A select home for select people; private baths; phone, etc.; special rates for summer. 1775 Sheridan-road. Tel. Edgewater 3197.

HOTEL REED, LAKE AND CLARK-STS.—Strangers and permanent people can find elegant accommodations; 75c to $2 per day; spc. wk. rates; by ill. Cent. express train.

HOTEL EASTWOOD—
A select home for select people; private baths; phone, etc.; special rates for summer. 1775 Sheridan-road. Tel. Edgewater 3197.

HOTEL REED, LAKE AND CLARK-STS.—Strangers and permanent people can find elegant accommodations; 75c to $2 per day; spc. wk. rates; by ill. Cent. express train nine minutes to city.

TO RENT—HOUSES—NORTH.

TO RENT—
16 Chalmers-pl. 12 rooms..... $60
306 Belden-av. 10 rooms, furnace..... 50
314 Belden-av., 10 rooms, furnace..... 50
OGDEN, SHELDON & CO.,
34 CLARK-ST.

TO RENT—NEW 6 ROOM RESIDENCE; ALL modern; newly decorated; 2 blks. from "L" station; $35 per month, and in place of rent, receipt will give purchaser the receipt and in a few years you will own your own home. Investigate this. R. N. LLOYD, 619 Sunnyside-av.

TO RENT — 405 E. BELDEN-AV., NEAR LINcoln, 8 rooms, good repair; rent $30.
MULHOLAND & SNELLING, 79 Dearborn-st.

TO RENT—HOUSES—SUBURBAN.

TO RENT—RIVERSIDE—EIGHT ROOM HOUSE; hardwood floors throughout; cement cellar; bath, 2 toilets, laundry tubs, nickel plumbing; ample grounds; large barn or garage; one block from depot; $50.00 per month or $45 without barn; barn may be sublet. JAS. D. RAYNOLDS, Box 31, or with H. M. Avers, Riverside, Ill.

TO RENT—HIGHLAND PARK, E. OF R. R., new 8 r. house; steam ht. water heat, modern in every way; pretty lot; will rent from now until May 1st, $55 per mo. MURRAY & TERRY, Excl. Agts., 108 Dearborn-st.

TO RENT — TWO COZY LITTLE HOMES (6 rooms), at Gresham (West 87th-st.), on the Rock Island; $27.50; will sell on easy terms. Owner, 502 Security Bldg., 188 E. Madison-st.

TO RENT—COMFORTABLE, NICELY DECORated house; every convenience; furnace, oak trimmings and floors, shade, large lawns; planted garden; best location. 728 11th-st., Wilmette.

TO RENT—AT ELMHURST.
Nine room modern house; large lot, well shaded.
MARHOEFER & STANGE,
95 Washington-st.

TO RENT—EAST SIDE WILMETTE, 932 ELMwood-av., 7 rooms, large yard; $25. STANLEY K. GAGE 99 Randolph-st. Phone Central 3112.

TO RENT—FURNISHED HOUSES.

TO RENT—ELEGANT AND NEWLY FURnished 11 room house with 3 baths, including silver, linen, etc.; short or long term. Phone Oakland 2800.

TO RENT—FURNISHED HOUSES.

TO RENT — ELM-ST., NEAR LAKE, ATTRACtively furnished house for one year; price $100 per mo.
MRS. E. W. CASE, 29, 107 Dearborn-st.

WANTED—HOUSES.

WANTED—TO RENT—FURNISHED HOUSE at Highland Park until November; not over $50 per mo. Address O 250, Tribune.

TO RENT—COTTAGES—SUMMER RES'TS

TO RENT — IDEAL COTTAGES LOCATED IN Higman Park, on Lake Michigan; perfect sanitary conditions, electric lights, etc.
ARTHUR E. HIGMAN, Benton Harbor, Mich.

TO RENT—SUITE OF FURNISHED ROOMS, complete for housekeeping; also furnished rooms. Cottage Fenelon, Interlake Walk, Macatawa Park, Mich.

TO RENT—TWO NEATLY FURNISHED COTtages, Beechwood Point, Paw Paw Lake, Michigan. BOWYER, 40 Michigan-av.

TO RENT—COTTAGE, BY TOM MARBLE, FOX Lake.

WANTED—AT SUMMER RESORTS.

WANTED—TO RENT—FURNISHED COTTAGE for August on a lake; must be good fishing and bathing; describe fully with rental. R. J. WILSON, 784 N. Maplewood-av.

TO RENT—FLATS—SOUTH.

TO RENT—KENWOOD-TERRACE—
4818-28 MADISON-AV.
—IN THE HEART OF KENWOOD—
One of the best appointed and strictly high class buildings in the city. 5, 6, and 7 rooms.
Elegant interior arrangement; large apartments have two bathrooms. All the most modern improvements. Rents $50 to $65. Special concession to Oct. 1st. Open for inspection.
W. K. YOUNG & BRO., 204 DEARBORN ST.
KENWOOD OFFICE, 477H AND LAKE AV.

TO RENT—
Are you looking for a small steam heated apartment on the South Side? We have just what you want in the "Vermont" Building, 51st-blvd. and Cottage Grove-av. 4 and 5 rooms, newly decorated, overlooking Washington Park; $18 to $22; janitor on premises.
OLIVER L. WATSON, 160 Washington-st.

TO RENT—
5312-5316 EAST END-AV.
NEW APTS., OVERLOOKING LAKE MICHIGAN
8 LARGE ROOMS AND SUN PARLOR.
3 BATHROOMS; $125 TO $160.
EXCEL ANY $200 APTS. IN CITY.
FINEST FIXTURES AND DECORATIONS.
ALL LATEST EQUIPMENTS, INCLUDING VACUUM CLEANING FREE, AND LAUNDRY FOR EACH APT.
G. G. NEWBURY & CO., 140 DEARBORN.

TO RENT—WILLIS &

REAL ESTATE—CENTRAL.

FOR SALE—REAL ESTATE—
REAL ESTATE AND LOANS.
ESTATES CAREFULLY MANAGED.
WINSTON & CO.
119 MONROE-ST.

FOR SALE — MICHIGAN-BLVD. BUSINESS property between 16th and 26th-sts. Several good investments. W. A. PRIDMORE, 124 Monroe-st. Cent. 1212.

FOR SALE—BUSINESS AND NEW APARTment properties; permanent investments, paying well assured.
WILLIAM H. MOONEY, 1007, 138 Washington-st.

FOR SALE—BARGAINS—BUSINESS PROPERTY and flats, $5,000 to $50,000, netting 20 to 30% on investment; call or send for list. C. H. EULETTE & CO., 167 Dearborn

FOR SALE — SNAP — $6,750 BUYS BRICK stone front, 7-9 r., east of el., near sta.; rent $900. E. B. KENDALL & CO., 107 Washington-st.

FOR SALE—AND LEASE—FACTORY AND BUSiness properties. CORBIN, McKENDRY & CO., 99 Washington-st. Central 1916.

REAL ESTATE—SOUTH SIDE.

FOR SALE—OR LEASE—
S. W. COR. 31ST-ST. AND CALUMET-AV.
LOT 125X145.
BUILDINGS NOW RENTING FOR $1,080.
DESIRABLE FOR SMALL STORES AND
FIVE CENT THEATER.
ATTRACTIVE PRICE AND TERMS.
COOPER & BURHANS, 115 DEARBORN-ST.

FOR SALE—EAST END-BLVD.
Hyde Park's most beautiful street; skirting lake; adjoining Jackson Park and near I. C. express trains.
NEW 6 FLAT—8 rooms, 3 baths, detached; private spacious balconies; rent $7,000; price $50,000; only $10,000 cash, bal. 5%; 63 foot lot.
NEW 6 FLAT—7 rooms, 2 baths, detached; brick; colonial porches; rent $5,300; price $37,000; $17,000 cash, bal. 5%.
Also 100 feet at $160, worth $200.
JOHN A. CARROLL & BRO.,
112 La Salle-st. 155 E. 53d-st.

3830-32 Vincennes-av.,
3849-51 Aldine-Place.

Will sell this unheated 18 flat building of 7 rooms each at a great sacrifice, as owner is leaving the city; annual rental $8,278; mort. $10,000, at 5%. Building in first class condition; $18,000 takes the equity.
SOUTHARD & TRAINER, Exclusive Agents,
3905 Cottage Grove-av.
Phone 7405 Douglas.

FOR SALE—NEW SIX FLAT BLDG., FRONT porches, near Midway and Jackson Park. 6 and 7 rooms, 2 baths. RENTAL $3,990.
Price $27,500; mtge. $14,000, 5½%.
GRAPPERHAUS, RUSSELL & CO.,
Hyde Park 627. 367 E. 63d-st.

FOR SALE—MICHIGAN-AV. NEAR 31ST—2 flat, brown stone, nearly new; 7 and 8 rooms, 2 baths; janitor's flat; rents $4,000; $27,500; only $5,000 required; no payment for two years and so arranged that it will pay for itself. Positively the biggest snap on the South Side today; act quickly. Owner, 1165 Tacoma Bldg. Main 563.

FOR SALE—AN UNUSUAL OPPORTUNITY TO secure a 3 flat building on 35th st. (2nd.), 3 story stone and brick, 6, 7 and 7 rooms, finished in hard woods; open enamel plumbing; steam heat; lot 30x100; estimated value $10,000. Our price to close quick, $7,500.
P. F McCARTHY & CO., State and 39th-sts.

FOR SALE—STRICTLY MODERN 3 FLAT, lot 52½x126, 25 feet unimproved, worth $80 per foot, near Jackson Park, Ill. Cent. and elevated; 6-7 large rooms; hardwood throughout; tile bathroom, beam ceiling, dining room; rental $1,050, fine, $6,000; special $13,500; $11,500 without extra 25 ft.; owner. Address L 478, Tribune.

FOR SALE—RESIDENCE BARGAIN, RARE chance; $4,000 cash, balance long time; my magnificent $28,000 residence for $14,500; perfect condition; large lot; South Shore district; selling out; leaving city. Address C F 407, Tribune.

FOR SALE—WOODLAWN HOME—66TH-ST., near Jackson park; 9 room frame; splendid condition, modern; lot 47x164 ft. of vacant between 62d and 54th-sts. on Woodlawn-av.; for $75 front ft.; make offer. Cent. 3270.

FOR SALE — INDIANA-AV., NEAR 36TH-ST., 10 ROOM HOUSE, $5,250; 6 ROOM HOUSE, $3,500. CHESHIRE & SHOTWELL, 4304 Cottage Grove.

FOR SALE—$45 PER FOOT, VINCENNES-AV. near 60th-st., 50x125. BENJ. BISSINGER, 100 Washington-st.

FOR SALE—CHEAP—LOTS ON LEAVITT-ST. near 33d-st., ripe to improve; call for particulars. TROTTER & KIMBALL, 145 La Salle-st.

FOR SALE—50X175, INDIANA-AV., NEAR 53D-st., $15,000. GEO. D. MURRAY & CO., 140 Dearborn-st.

FOR SALE—SNAP. FOR BUILDER—100X171. Cor. on Prairie-av. $13,300.
HIPPLE & CLARKE, 715 Marquette Bldg.

FOR SALE — 4533 GREENWOOD-AV. ELEgant 10 r. brown stone residence in best part of Kenwood. Agent on premises 1 to 4:30 daily.

FOR SALE—FLAT, 6 ROOMS, BATH; CHEAP. price, $3,850; mortgage, $1,500, balance cash. 3730 Emerald-av.

FOR SALE—INDIANA-AV., NR. 37TH-ST., 10 room house. Rent, $1,200.
McDERMOTT & CONLEY, 39th-st. and Indiana.

FOR SALE—BARGAIN—$21,000; NEW 6 FLAT bldg.; rent $3,270; fine location; nr. Alley L and park. F. PADERKA & CO., 39 Dearborn-st.

FOR SALE—3060 INVESTMENT—$2,500 BUYS two story frame, 5-6 rooms. Price $1,620. 4731 Shields-av. CASEY & COLEMAN, 4649 State.

FOR SALE—WE FURNISH MONEY, PLANS, and building for your ground. Acorn Bldg. Co., 145 La Salle-st.

FOR SALE—3251 S. PARK-AV.—$20,000 BRICK house and barn; inc. $6,560; equity $5,000.
H. ANSELL, 1004 Chamber of Comm.

FOR SALE—MODERN NEW 2 FLAT BLDG., finest location on s. s.; small cash payments; balance to suit. BECKLENBERG, 411 W. 63d-st.

FOR SALE—6 MOD. BRICK HOUSES, 7 FLAT bldgs., now being erected n. e. cor. 10th-st. Laysetts-av. Open for inspection. ROSS, 145 La Salle.

FOR SALE—OR RENT—IF YOU WANT TO BUY, sell or rent 8 to 64 flats see me. Ad. in S4. BALDWIN & CO., 35th and Indiana-av.

FOR SALE—WE HAVE SOME SPLENDID BARgains in 2, 3, 8 apartments. S. W. STRAUS & CO., 79 Dearborn-st.

FOR SALE—6 ROOM BRICK COTTAGE AND barn; lot 30x125; cheap for cash. Owner, 8941 Wallace-st.

FOR SALE—FINE MODERN STEAM HEATED residence, 8 rooms; must sell; value $7,000; will sacrifice for $4,250. Address C F 167, Tribune.

FOR SALE—COTTAGE GROVE-AV., W.E. BET. 62d and 63d-sts., 24 feet, only $90 a foot. Address B C 19, Tribune.

FOR SALE—IF YOU ARE LOOKING FOR BARgains in South Side real estate call on
W. H. BOWERS & CO., 5457 Indiana-av.

FOR SALE—MODERN 2 FLAT BLDG., 5 AND 6 rooms, 69th-st and Madison-av.; rents, $2,500; price $5,250; easy terms. HOPKINS & LUTHER, 328 E. 63d-st.

FOR SALE—AT SACRIFICE—NEW 5 R. SEMIdetached brick dwelling, 25 ft. lot; must sell in 10 days; near 52d and Ingleside-av. C. R. GLEASON & CO., 93 43d-st.

FOR SALE—7 LOTS ON LAFAYETTE-AV., BEtween 36th and 37th-sts., 2 on n. w. cor. 36th and Ladin-st., n. w. cor. of 100th and Longwood. Owner, W. A. HOLMES, 5818 State-st.

FOR SALE—BUILDERS GET BUSY WE ARE authorized to sell 5 lots, 50x164 ft. of vacant between 52d and 54th-sts. on Woodlawn-av.; for $75 front ft.; make offer. Cent. 3270.

FOR SALE—OUT FROM $7,500 TO $6,000 TO On Yale-av. "6224" lot 49½x187 ft; 9 room residence on stone foundation; bath, gas, and furnace; bargain of years. Phone Main 4837.
McCLUN, 318 W. 63d-st.

FOR SALE—ABSOLUTE BARGAIN—SMALL payment down; modern 8 room brick house; 3407 Forrestville; owner going to Europe; must go; only $5,500. You can't find a better bargain. Inquire at our office.
BROCOMELL BROTHERS, 99 Washington-st.

FOR SALE—BIG BARGAIN $5,750—NEAR DREXEL-BLVD. AND WASHINGTON PARK. 2 story pressed brick 8 room modern residence, all oak finish and floors, steam heat; lot 25x158 ft. 411 in every respect. Owner leaving city; must sell.
DRAPER & KRAMER, 115 Dearborn-st.

FOR SALE—3 FLAT, 33X125 FT. LOT, 50TH-ST. near Langley-av. and park; steam heat; stone front; rent $1,020; very cheap at $9,000; new owner can occupy one flat. Would consider clear 2 flat or house. BROWNE, WINDES & CO., 90 LA SALLE-ST.

FOR SALE—FOR IMMEDIATE SALE, NEW 6 flat bldg., vicinity Washington Park and 55th-st. and "L"; rented, $3,000 year; price $23,000 for few days only; flat is modern and apartment and well built; no better bargain ever offered.
HENRY G. WELLS & CO., 115 Dearborn-st.

FOR SALE—HIGH CLASS 6 FLAT, NEAR MIDway, Jackson Park, 5 rms. and bath; hardwood apts. contain 7 and 8 rooms each; hardwoods throughout; lot 50x150; rented to responsible tenants, $3,120 per annum; price $35,000.
JAMES G. HARSOLOUX, 63d and Washington-av.

FOR SALE—$500 BUYS THIS ELEGANT TWO story frame, brick and stone foundation, 5-6 room house. Rents for $360 per year. Union-av. and 48th-st. Street paved and paid. Price $2,800.
MERCHANTS' BANK, 4649 State-st.

FOR SALE—$800 BUYS BEAUTIFUL HOME ON 50 ft. corner, nine room residence, brick and stone foundation, street paved and paid; 5 cents from Hamilton Park; price $3,700. THIS IS A BARGAIN. CAREY & COLEMAN, 4649 State-st.

FOR SALE—WE FURNISH MONTHLY PAYments of $25 buys elegant eight room modern brick and stone foundation, Normal-av. near Garfield-blvd. Price $2,800.
MERCHANTS' BANK, 4649 State-st.

FOR SALE—140 FT. SOUTH FRONT BY 190 FT. deep on 47th-st., near Greenwood-av.; $185 per ft. 50 ft., west front, Michigan-av., near 35th, $220 per ft.
ROBERT L. HENRY, Owner. Phone Cent. 5542.

FOR SALE—2 FLAT BLDG., HOT WATER heat, 6 and 7 rooms; also two story brick barn, 39th and 40th-st.; rental $738; mortgage $2,500; equity $2,500.
WILLIS & FRANKENSTEIN, 115 Dearborn-st.

FOR SALE—CHEAP FOR CASH, 40 FEET, north front on 45th-st. near Wabash and Michigan-av. may trade for equity in small flat bldg. on South Side. J. W. DOWD, Owner, 4326 Wabash-av.

FOR SALE — VACANT ON CHAMPLAIN-AV. near the park; can be bought cheap.
H. C. MOYLAN & CO.,
205 35th-st. Douglas 470.

FOR SALE—HAMILTON PARK—7624 NORMAL-av., 7 room modern residence; built 4 years; 40 ft. lot; price $5,250. Terms.
WM. HOWARD CO., 160 Washington-st.

FOR SALE BY OWNER—INCENSES-AV., NEAR 44TH—Stone front, 9 room, steam heated residence. Want offer for equity. HANCOCK & DOAK, 97 Washington-st.

FOR SALE—OR EXCHANGE—BOULEVARD 24 flat, new; rent $13,000; everything the finest; price $120,000; want offer; don't overlook this. Owner, 1165 Tacoma Bldg. Main 563.

FOR SALE—NEW MODERN 2 FLAT BLDG., 5 and 6 rooms, 69th-st and Madison-av.; rents, $2,500; price $5,250; easy terms. HOPKINS & LUTHER, 328 E. 63d-st.

FOR SALE—AT SACRIFICE—NEW 5 R. SEMIdetached brick dwelling, 25 ft. lot; must sell in 10 days; near 52d and Ingleside-av. C. R. GLEASON & CO., 93 43d-st.

FOR SALE—7 LOTS ON LAFAYETTE-AV., BEtween 36th and 37th-sts., 2 on n. w. cor. 36th and Ladin-st., n. w. cor. of 100th and Longwood. Owner, W. A. HOLMES, 5818 State-st.

FOR SALE—BUILDERS GET BUSY WE ARE authorized to sell 5 lots, 50x164 ft. of vacant between 52d and 54th-sts. on Woodlawn-av.; for $75 front ft.; make offer. Cent. 3270.

FOR SALE — INDIANA-AV., NEAR 36TH-ST., 10 ROOM HOUSE, $5,250; 6 ROOM HOUSE, $3,500. CHESHIRE & SHOTWELL, 4304 Cottage Grove.

FOR SALE—$45 PER FOOT, VINCENNES-AV. near 60th-st., 50x125. BENJ. BISSINGER, 100 Washington-st.

FOR SALE—CHEAP—LOTS ON LEAVITT-ST. near 33d-st., ripe to improve; call for particulars. TROTTER & KIMBALL, 145 La Salle-st.

FOR SALE—50X175, INDIANA-AV., NEAR 53D-st., $15,000. GEO. D. MURRAY & CO., 140 Dearborn-st.

FOR SALE—SNAP. FOR BUILDER—100X171. Cor. on Prairie-av. $13,300.
HIPPLE & CLARKE, 715 Marquette Bldg.

FOR SALE — 4533 GREENWOOD-AV. ELEgant 10 r. brown stone residence in best part of Kenwood. Agent on premises 1 to 4:30 daily.

FOR SALE—FLAT, 6 ROOMS, BATH; CHEAP. price, $3,850; mortgage, $1,500, balance cash. 3730 Emerald-av.

FOR SALE—INDIANA-AV., NR. 37TH-ST., 10 room house. Rent, $1,200.
McDERMOTT & CONLEY, 39th-st. and Indiana.

FOR SALE—BARGAIN—$21,000; NEW 6 FLAT bldg.; rent $3,270; fine location; nr. Alley L and park. F. PADERKA & CO., 39 Dearborn-st.

FOR SALE—3060 INVESTMENT—$2,500 BUYS two story frame, 5-6 rooms. Price $1,620. 4731 Shields-av. CASEY & COLEMAN, 4649 State.

FOR SALE—WE FURNISH MONEY, PLANS, and building for your ground. Acorn Bldg. Co., 145 La Salle-st.

FOR SALE—3251 S. PARK-AV.—$20,000 BRICK house and barn; inc. $6,560; equity $5,000.
H. ANSELL, 1004 Chamber of Comm.

FOR SALE—MODERN NEW 2 FLAT BLDG., finest location on s. s.; small cash payments; balance to suit. BECKLENBERG, 411 W. 63d-st.

FOR SALE—6 MOD. BRICK HOUSES, 7 FLAT bldgs., now being erected n. e. cor. 10th-st. Laysetts-av. Open for inspection. ROSS, 145 La Salle.

FOR SALE—OR RENT—IF YOU WANT TO BUY, sell or rent 8 to 64 flats see me. Ad. in S4. BALDWIN & CO., 35th and Indiana-av.

FOR SALE—WE HAVE SOME SPLENDID BARgains in 2, 3, 8 apartments. S. W. STRAUS & CO., 79 Dearborn-st.

FOR SALE—6 ROOM BRICK COTTAGE AND barn; lot 30x125; cheap for cash. Owner, 8941 Wallace-st.

FOR SALE—FINE MODERN STEAM HEATED residence, 8 rooms; must sell; value $7,000; will sacrifice for $4,250. Address C F 167, Tribune.

FOR SALE—COTTAGE GROVE-AV., W.E. BET. 62d and 63d-sts., 24 feet, only $90 a foot. Address B C 19, Tribune.

FOR SALE—IF YOU ARE LOOKING FOR BARgains in South Side real estate call on
W. H. BOWERS & CO., 5457 Indiana-av.

FOR SALE—MODERN 2 FLAT BLDG., 7-7 RM. W. H. B. SLABAUGH, 4649 State-st.

FOR SALE—OGDEN-AV., WEST OF DOUGLAS Park, 100x125; price, $8,250 if sold at once. Ripe for improvement.
F. E. HAUSE & CO., 1450 Ogden-av.

FOR SALE—BUILDERS, ATTENTION, LOT 44x122½, ripe for improving, on W. Adams-st., near Campbell-av.; will assist to build at once.
McNAIR, 1001, 153 La Salle-st.

FOR SALE—570 WARREN—2 FLAT DETACHED brick bldg.; mod.; must have cash in 10 days; owner.

FOR SALE—BERWYN—OWNER MUST SELL— 9 room residence, choice location, $3,800.
APPLETON BROS., Tacoma Bldg., and Berwyn.

FOR SALE—BEST OFFER TAKES 4 LOTS ON Gladys-av. nr. 59th. worth $500 each. Edwards Bros., Harrison and 48th-av.

FOR SALE—OR TRADE—ELEGANT BRAND new stone front 2 flat cheap; partial payment considered. Address A 870, Harrison P.O.

FOR SALE—LOT ON AUSTIN-AV. NR. 49TH-av.; all improvements paid; only $450; easy terms. H. N. ROSE, 2488 W. Lake-st.

FOR SALE—NEW HOUSES, $2,800 TO $5,250; Lexington-st. and Central Park. Terms.
MURRAY WOLBACH, 175 Dearborn-st.

FOR SALE—CONSULT US FOR WEST SIDE bargains. DIBELKA & BRESKA, 2025 S. 40th-av.

REAL ESTATE—NORTH SIDE.

FOR SALE—9 ROOM H. W. HEATED HOUSES on Winthrop-av., lot 50x150; garage in rear; $7,000. Also 7 room residence 3½ blks from "L", lot 30x125. $4,000. Easy terms.
THE EDEGWATER BANK.
2566 Evanston-av. Phone Edgewater 985.

FOR SALE—ON EVANSTON-AV. NEAR "L" station, 30x125, vacant, adjoining business house, $65 per front foot.
THE EDGEWATER BANK.
2566 Evanston-av. Phone Edgewater 985.

FOR SALE—I MUST SELL 10 SOUND 7 ROOM cor. house in Edgewater; must have $500 cash, balance in monthly payments; price $4,800. Address C C 474, Tribune.

FOR SALE—WILL SELL MY EXCELLENT 10 room house; with stable; fine trees and lawn at bargain, clear. 1728 Buckingham-pl., near Evanston-av.

FOR SALE—ROGERS PARK PROPERTY—
S. ROGERS TOUHY, "Original Owners," 64 La Salle-st. Tel. 3111 Main. Branch, Rogers Pk.

FOR SALE—9 ROOM RESIDENCE, WAYNE-av., Edgewater, hard oil finish, only $6,250.
RICHARD A. CONNELL, 80 Dearborn-st.

FOR SALE—SHERIDAN-RD. RESIDENCE, 12 rooms, large porch, lot 61x150.
H. W. HAROLD & CO., 145 La Salle-st.

FOR SALE — SOUTHPORT-AV., NEAR BERWYN-AV., fine stone front 2 flat bldg.; price $7,350. A. E. WESTMAN, 107 Washington-st.

FOR SALE—A BARGAIN—DELIGHTFUL HOME. Call and see it. Part time. Owner, 2375 Wayne-av., Edgewater.

FOR SALE—CORNER LOT, 50X123, BEAUTIfully located; part time. Owner, 2375 Wayne-av., Edgewater.

FOR SALE—SNAP—100 FT. RIPE FOR HIGH grade bldg., close to lake, near Wilson El. sta.
E. B. KENDALL, 107 Washington-st.

FOR SALE—WANT AN OFFER ON 6 FLAT bldg., near Wilson "L" and lake; rental $3,140. Address C F 82, Tribune.

FOR SALE—SNAP, MODERN 7 ROOM DWELLing near Wilson "L" and lake; $750 down and monthly payments. Address C C 476, Tribune.

FOR SALE—WEST SIDE OF LAKES 6 ROOM modern home at 821 Thome-av. Edgewater belong.

FOR SALE—ROGERS PARK AND EDGEWATER —Very good bargains in improved and vacant.
E. J. DRESSER & CO., 5 La Salle-st. Main 4635.

FOR SALE—ELEGANT 3 FLAT 7-8-8 R., $14,750; rental $2,150; none better; cost over $23,000.
E. B. KENDALL, 107 Washington-st. Cent. 4346.

FOR SALE—CHOICE BUENA PARK 40 FOOT lot, suitable for high class 3 flat bldg., only $3,000. Alfred W. Walson, 85 Dearborn-st.

FOR SALE—MODERN 7 ROOM RESIDENCE, 347 Winthrop-av.; hot water heat; lot 50x158; $6,000 ¼ cash. Address C F 560, Tribune.

FOR SALE — THE CHOICEST 50 FT. RESIdence lot on Kenmore-av.; might exchange. Address owner, C D 415, Tribune.

FOR SALE—ELEGANT NEW 2 FLAT STONE front, modern and high class; bargain if taken at once; terms; owner. Address B X 447, Tribune.

FOR SALE—LAST CHANCE—9 RM. FRAME; 50 ft. lot; Fullerton and Lincoln; cut price, $3,500. Here's a chance. Address B C 82, Tribune.

FOR SALE — IMPROVED AND VACANT, North Side. JOHN M. COLLINS, 3042 Evanston-av. Real Estate and Insurance.

FOR SALE—ONE STORY STORES NEW, IN Sheridan Park and North Shore; bargains.
W. A. McLENNAN 100 Washington-st.

FOR SALE—SHERIDAN-ROAD, 75X150 FEET vacant, only $125.
H. H. BANFORD & CO., 108 Dearborn-st.

REAL ESTATE—NORTH SIDE.

Now Is the Time

TO BUY A HOME AT

West Ravenswood

Get away from the noise and dirt of the city. Where the children have fresh air and plenty of room to play.

We have houses from $4,800 up, containing 7 and 8 rooms. All modern conveniences.

Don't wait any longer, but go out this afternoon and see for yourself.

We also have lots from $800 and up.

SEND FOR BOOKLET.

Cochran & McCluer
2763 N. Western-av.,

OPPOSITE WESTERN-AV. STATION OF N. W. "L"

Main office 107 Dearborn-st.

DON'T FORGET TO GET OFF AT WESTERN-AV.

RAVENSWOOD
HOMES.

Just finished, ready for occupancy.
Beautiful 8 room residences, fine attic and basement.
Artistic windows, high class decorations.
Beautiful sideboards, unique comb. fixtures.
Immense porches, big lots.
Front lawns all sodded.
In one of the choicest RESIDENCE BLOCKS.
Splendid transportation.
Easy terms.

R. N. LLOYD,
619 Sunnyside-av.

FOR SALE—BY STRASSHEIM & CO., 2805 N. CLARK-ST., COR. DIVERSEY-BLVD. Phone L. V. 321.
HEADQUARTERS FOR NORTH SIDE REAL ESTATE.

FOR SALE—Six flat building, of four rooms each; pressed brick front; on Wilton-av., near Sheridan-road. Owner must sell because he is nonresident; rents $2,112; mortgage $8,000. What will you offer for equity?

FOR SALE—Special Bargain—Two story frame cottage on Dewey-pl. Owner will sacrifice for $3,200.

BUILDERS, ATTENTION!! We have a fine 60x150 ft. vacant in high grade apartment neighborhood. Will take 1-3 cash, balance second mortgage. Price, $100 per foot.

FOR SALE—SUNDAY'S "TRIBUNE" WILL contain FRED'K H. BARTLETT'S half page ad. on his Garfield-blvd. Subdivision, showing how you can get a 5 room and bath cottage, absolutely modern, for $16 per month. BE PROGRESSIVE!

FOR SALE—SUNDAY'S "TRIBUNE" WILL contain FRED'K H. BARTLETT'S half page ad. on his Garfield-blvd. Subdivision, showing how you can get a 5 room and bath cottage, absolutely modern, for $15 per month. BE PROGRESSIVE!

FOR SALE—SUNDAY'S TRIBUNE WILL CONtain Fred'k. H. Bartlett's half page ad on his Garfield-blvd. subdivision, showing how you can get a 5 room and bath cottage, absolutely modern, for $15 per month. BE PROGRESSIVE!

FOR SALE—NEW 5 ROOM AND BATH COTtage [22x36], with hot and cold water; open plumbing; up to date, on big 32 ft. lots; $1,800; $150 CASH, $16.00 monthly, in our new subdivision, near Garfield-blvd. and Robey-st., where you can buy lots as low as $195 on our easy term plan, without interest, for 2 years. SEE these, and also the same size cottages on half acre lots near 63d-st. and 45th-av., for same price and terms.
FRED'K. H. BARTLETT & CO.,
Phone Cent. 4857. Main office, 100 Washington-st.

FOR SALE—BIG SACRIFICE—MUST BE SOLD QUICK ACTION.
One of the finest corners in Hamilton Park, 7400 Princeton-av., 9 r. solid stone front residence, pressed brick sides, oak finish and floors 1st floor; natural wood 2d floor; 3 oak mantels, with grates; open plumbing, porcelain bath, cement basement, stone laundry tubs; furnace; lot 84x127 ft. to alley. Price $5,200.
McCLUN, 318 W. 63d-st. Phone Went. 715.

FOR SALE—CREATORS OF INCOME PROPERty, investment seekers, give heed! Leader of all Snaps!
Northwest cor. of 75th and Eggleston-av.
One of the most desirable vacant corners left on South Side for erection of flat buildings. Corner is offered for sale under $20 per foot. Central section of Hamilton Park. Will return big income if properly handled.
McCLUN, 318 W. 63d-st.

FOR SALE—BUNGALOW, $2,500.
We sell them ready to move into; furnace heat, gas, shades, decorated, $200 to $500 cash; $30 monthly, including interest. Central Pk. car on 63d-st. to transfer. We sell lots for $5 monthly; water, gas in.
JOHN F. EBERHART & SONS,
3655 63d-st.

FOR SALE—GREAT SACRIFICE—
148.6x140 ft. on State-st., north of 63d-st., $50 per foot.
80x220 ft. on Wabash-av., north of 63d-st., $40 per foot.
FRED'K. H. BARTLETT & CO.,
PHONE 100 WASHINGTON-ST.
Central 4857.

REAL ESTATE—WEST SIDE.

FOR SALE—SPECIAL, 5167 WASHINGTON-blvd.
15-r stone front residence, strictly modern in every way; will include rugs on 2 parlors, hall and stair carpets, 5 draperies, large library mirror and other fittings; this is a very best opportunity on the blvd.; only $9,000.
E. WOLTERSDORF & CO.,
Exclusive Selling Agents.

FOR SALE—SNAP—MODERN 2 FLAT BLDGS., 5 and 6 and 6 and 7 rooms, near Garfield Park, stone front, furnace, stacked, finished with all latest improvements; mantels, bookcases, buffets, beamed ceilings, candle arranged. $500 cash, convenient terms for balance. JOHN C. SMITH & CO., 755 Colorado-av., cor. 40th.

FOR SALE—
New two flat building, 914 and 916 Flournoy-st. Open. Agent on premises.
CLARK & TRAINER, Owners and Builders, 940 First National Bank Bldg.

FOR SALE—AT ELMHURST—
Five and ten acre tracts for poultry, farm, and truck gardens.
MARHOEFER & STANGE,
95 Washington-st.

FOR SALE OR EXCHANGE—WEST MADISON nr Kedzie, 2 story brick store and flat bldg.; workshop and barn in rear; lot 25x125; large frontage. $4,000; price $7,000; only $1,000 cash required.
ROBT. SCHENCK & CO., 4301 Drexel-blvd.

FOR SALE—WEST VAN BUREN-ST., NEAR California, corner 2 flat and store, flat building and residence; rentals, $1,600; price, $15,500. Particulars on request. Owner.

FOR SALE—WE HAVE TWO LOTS ON CALIfornia-av., 52x147 ft., facing Douglas Park. Will build to suit purchaser and sell on payments. H. T. TENWORTH, 1407 Harrison-st. Phone Main 4400.

FOR SALE — TROY-ST. NEAR 13TH-ST. 3 story and basement 7 and 8 rooms stone front flat building; price only $6,800.

FOR SALE—MY TWO STORY BRICK BUILDing, Oakley-av. near Huron-st.; two 6 room flats, in best condition. $1,000 cash, balance terms. Address owner, C D 419, Tribune.

FOR SALE—886 SPAULDING-AV. 2 FLAT, 5 and 6 rooms, furnace heat. Look at it and make offer. C. J. KRAUSE & CO.,
Tel. Lawndale 8752. 1450 Ogden-av.

FOR SALE—
Ogden-av., west of Douglas Park, 100x125; price, $8,250 if sold at once. Ripe for improvement.
F. E. HAUSE & CO., 1450 Ogden-av.

FOR SALE—BUILDERS, ATTENTION, LOT 44x122½, ripe for improving, on W. Adams-st., near Campbell-av.; will assist to build at once.
McNAIR, 1001, 153 La Salle-av.

FOR SALE—570 WARREN—2 FLAT DETACHED brick bldg.; mod.; must have cash in 10 days; owner.

FOR SALE—BERWYN—OWNER MUST SELL— 9 room residence, choice location, $3,800.
APPLETON BROS., Tacoma Bldg., and Berwyn.

FOR SALE—BEST OFFER TAKES 4 LOTS ON Gladys-av. nr. 59th. worth $500 each. Edwards Bros., Harrison and 48th-av.

FOR SALE—OR TRADE—ELEGANT BRAND new stone front 2 flat cheap; partial payment considered. Address A 870, Harrison P.O.

FOR SALE—LOT ON AUSTIN-AV. NR. 49TH-av.; all improvements paid; only $450; easy terms. H. N. ROSE, 2488 W. Lake-st.

FOR SALE—NEW HOUSES, $2,800 TO $5,250; Lexington-st. and Central Park. Terms.
MURRAY WOLBACH, 175 Dearborn-st.

FOR SALE—CONSULT US FOR WEST SIDE bargains. DIBELKA & BRESKA, 2025 S. 40th-av.

REAL ESTATE—NORTH SIDE.

FOR SALE—9 ROOM H. W. HEATED HOUSES on Winthrop-av., lot 50x150; garage in rear; $7,000. Also 7 room residence 3½ blks from "L", lot 30x125. $4,000. Easy terms.
THE EDEGWATER BANK.
2566 Evanston-av. Phone Edgewater 985.

FOR SALE—ON EVANSTON-AV. NEAR "L" station, 30x125, vacant, adjoining business house, $65 per front foot.
THE EDGEWATER BANK.
2566 Evanston-av. Phone Edgewater 985.

FOR SALE—I MUST SELL 10 SOUND 7 ROOM cor. house in Edgewater; must have $500 cash, balance in monthly payments; price $4,800. Address C C 474, Tribune.

FOR SALE—WILL SELL MY EXCELLENT 10 room house; with stable; fine trees and lawn at bargain, clear. 1728 Buckingham-pl., near Evanston-av.

FOR SALE—ROGERS PARK PROPERTY—
S. ROGERS TOUHY, "Original Owners," 64 La Salle-st. Tel. 3111 Main. Branch, Rogers Pk.

FOR SALE—9 ROOM RESIDENCE, WAYNE-av., Edgewater, hard oil finish, only $6,250.
RICHARD A. CONNELL, 80 Dearborn-st.

FOR SALE—SHERIDAN-RD. RESIDENCE, 12 rooms, large porch, lot 61x150.
H. W. HAROLD & CO., 145 La Salle-st.

FOR SALE — SOUTHPORT-AV., NEAR BERWYN-AV., fine stone front 2 flat bldg.; price $7,350. A. E. WESTMAN, 107 Washington-st.

FOR SALE—A BARGAIN—DELIGHTFUL HOME. Call and see it. Part time. Owner, 2375 Wayne-av., Edgewater.

FOR SALE—CORNER LOT, 50X123, BEAUTIfully located; part time. Owner, 2375 Wayne-av., Edgewater.

FOR SALE—SNAP—100 FT. RIPE FOR HIGH grade bldg., close to lake, near Wilson El. sta.
E. B. KENDALL, 107 Washington-st.

FOR SALE—WANT AN OFFER ON 6 FLAT bldg., near Wilson "L" and lake; rental $3,140. Address C F 82, Tribune.

FOR SALE—SNAP, MODERN 7 ROOM DWELLing near Wilson "L" and lake; $750 down and monthly payments. Address C C 476, Tribune.

FOR SALE—WEST SIDE OF LAKES 6 ROOM modern home at 821 Thome-av. Edgewater belong.

FOR SALE—ROGERS PARK AND EDGEWATER —Very good bargains in improved and vacant.
E. J. DRESSER & CO., 5 La Salle-st. Main 4635.

FOR SALE—ELEGANT 3 FLAT 7-8-8 R., $14,750; rental $2,150; none better; cost over $23,000.
E. B. KENDALL, 107 Washington-st. Cent. 4346.

FOR SALE—CHOICE BUENA PARK 40 FOOT lot, suitable for high class 3 flat bldg., only $3,000. Alfred W. Walson, 85 Dearborn-st.

FOR SALE—MODERN 7 ROOM RESIDENCE, 347 Winthrop-av.; hot water heat; lot 50x158; $6,000 ¼ cash. Address C F 560, Tribune.

FOR SALE — THE CHOICEST 50 FT. RESIdence lot on Kenmore-av.; might exchange. Address owner, C D 415, Tribune.

FOR SALE—ELEGANT NEW 2 FLAT STONE front, modern and high class; bargain if taken at once; terms; owner. Address B X 447, Tribune.

FOR SALE—LAST CHANCE—9 RM. FRAME; 50 ft. lot; Fullerton and Lincoln; cut price, $3,500. Here's a chance. Address B C 82, Tribune.

FOR SALE — IMPROVED AND VACANT, North Side. JOHN M. COLLINS, 3042 Evanston-av. Real Estate and Insurance.

FOR SALE—ONE STORY STORES NEW, IN Sheridan Park and North Shore; bargains.
W. A. McLENNAN 100 Washington-st.

FOR SALE—SHERIDAN-ROAD, 75X150 FEET vacant, only $125.
H. H. BANFORD & CO., 108 Dearborn-st.

REAL ESTATE—NORTHWEST SIDE.

FOR SALE—A FINE LITTLE HOME. 6 ROOM brick cottage; all improvements; rear park; asphalt street; fine shade trees; also berries; near school and churches; one block to cars. Owner will consider $2,350 on easy payments for quick sale. Take Grand-av. cars to corner of Monticello-av. W. J. MOORE.

FOR SALE—LOGAN-SQ. BARGAIN—
$3,850 buys 8-room MODERN residence on Ballou-st.; furnace, 4 fireplaces, asphalt street, etc.; $500 cash, balance easy terms.
W. H. GIESECKE & BRO., 2393 Milwaukee-av.

FOR SALE—SNAP—NEW 2 STRY. 6 R. FLATS: beautiful; fully finished; lot 26x125; 4-3-R. apts.; nr. Armitage; $4,600; $500 down; easy payments; private. Call MICKELSON, 906 Ballou.

FOR SALE—2 STORY AND BASEMENT, FIVE rooms each; BARGAIN; TERMS.
W. J. ANDREWS, 703 Chamber of Commerce.

FOR SALE—LA GRANGE—A FEW SPECIAL bargains for quick sale.
H. W. DIETRICH JR., 801, 108 La Salle-st.

FOR SALE — ACRE TRACTS, $400; EASY terms. In Franklin Park, 12 miles northwest.
E. FRANKLIN, Record-Herald Bldg.

FOR SALE—$2,475; BUYS MAYWOOD FLAT, SO 1918-A Madison; easy payments; a rental $324; rare chance. Inquire Room 228 Reaper Blk.

REAL ESTATE—SUBURBAN—NORTH.

FOR SALE—BARGAINS IN IMPROVED REAL estate and building lots. MASON & SMART, Tels. 255 and 285. 1580 Sherman-av. Evanston.

FOR SALE—WILMETTE—BARGAIN—8 ROOM stucco, 2 baths, fine lot, $5,000.
BARKER & ALLEN, Wilmette.

FOR SALE—EVANSTON 9 ROOM RESIDENCE, reasonable; location good; convenient to transp. for prices and terms phone Central 3481—Rishl.

FOR SALE — OR RENT — NORTH SIDE AND shore property; every variety.
NICHOLAS BROS., Tacoma Bldg. or Winnetka.

FOR SALE—FINE FARMS, ALSO LOTS; EASY payments. MRS. ALDRIDGE, Highland Park.

REAL ESTATE—NORTHWEST SIDE.

FOR SALE—IRVING PARK
MODERN HOMES.
Not on the outskirts, but in the original subdivision of this beautiful suburb, within 3 blocks of N. W. R. R. and 2 blocks of new elementary school.
7, 8, and 9 room houses, full 2 story, oak floors, sideboards, beautifully decorated, electric light; no lot less than 37½ feet; fine old shade trees.
$3,700, $4,000, $5,000.
Terms, $500 cash, balance monthly.
Branch office 1180 W. Irving Park-blvd., corner N. 42d-av. and 957 W. Byron-st., near Hamlin. Open every afternoon, including Sunday.
KOESTER & ZANDER,
69 Dearborn-st., corner Randolph.

FOR SALE—SUNDAY'S TRIBUNE WILL CONtain Fred'k. H. Bartlett's half page ad on his Garfield-blvd. subdivision, showing how you can get a

REAL ESTATE—COUNTRY.

E—LOTS AT LAKESIDE, MICH., 90, near the lake, $50; $5 down, $1 per ake shore lots, 4-10 acre chicken or truck mile from Lakeside, $1,500 each. A few s at $225. These are bargains and do not Have telephone.
WILSON, Lakeside, Mich., Box 14.
LE—TEXAS GULF COAST LANDS; small tracts; easy terms. Write for free maps and plats. WALTER S. ATHEY, Telegraph Bldg., Chicago.

ESTATE—COAL AND TIMBER.

0,000 acres cypress timber.
,000 acres cypress timber.
,000 acres cypress timber.
tes, homes, farms, etc.
J. B. SMITH,
Box 339, Lakeland, Fla.

AL ESTATE WANTED.

—AN INVESTMENT IN HYDE PARK ood. Don't answer unless bargain with ollars. No agents. Address T H 450.
—GOOD VACANT AND CASH FOR ouse in high class Buena Park six flat; $18,000; rental $3,840. PAYS 10% NET. swers. Address C C 243, Tribune.
THE BEST RESIDENCE LOT SOUTH can be purchased for $800 cash. VESTOR, care of M. J. MURRAY, 188
—BEST CITY LOT $300-$500 CASH no commission; no agents. Address bune.
— SNAP IN OLD IMPROVED; WILL give particulars and location. Address bune.
—BEST TRANSFER CORNER THAT y for $40,000. Address C C 478, Trib-
—BEST 2 OR 3 FLAT BLDG I CAN $10,000. Address C C 477, Tribune.
—FOR CASH—WELL LOCATED S. S. property. Must be 41 security. Will
By Brokers.
—BUSINESS CORNERS, ALSO ACRES. buyers for good outlying properties ame or brick buildings with store heat. corners desired; also acres northwest rs.
H. WILSON & CO., 520 The Rookery.
—TO BUY FOR CASH, IMPROVED preferably stove heated stores or flats, well located property. Can 00 to $35,000; can make immediate sale. FRANKENSTEIN, 115 Dearborn-st.
— HAVE BUYERS FOR BARGAINS ds of any income properties. STATE DEPT., HIBERNIAN BANK, 122 Monroe-st.
—TO BUY FOR SPOT CASH EQUITY ented and well located property. Can te sale must be cheap. FRANKENSTEIN, 115 Dearborn-st.
— WE HAVE CASH BUYERS FOR all kinds of REAL ESTATE. send us what you have.
EIGHBORS & CO., 95 Washington-st.
—NORTH SIDE—2 FLAT BLDG.— $1,200 CASH WILL HANDLE. B. B. CLOVER & BROS., ranville-av., or 100 Washington-st.
—WE WANT WHAT YOU DON'T all kinds of vacant and improved Chicago for ready buyers.
F. FOERSTER & CO., 151 La Salle-st.
—OWNERS OF PROPERTY SOUTH s, to sell same with me, and I will use forts to find purchasers.
OSEPH W. HOUGH, 4166 Halsted-st.
—TO BUY OR RENT MODERN 9 OR 10 se, east of State-st., between North-av. on-st.
R FRANKENSTEIN, 115 Dearborn-st.
AT ONCE FROM OWNER, MODERN om house, for quick acting cash buyer; sh $ 44th to 49th-st; sell at once. GEO. D. WINNINGER, 4746 State-st.
—YOU DON'T HAVE TO WAIT FOR ey; I will pay cash for your flats, houses, acres. Submit full particulars.
H. SEAMAN, 100 WASHINGTON-ST.
— NORTH SIDE RESIDENCE EAST and north of Bryn Mawr-av.
HOUGHTELING & CO., 181 La Salle.
—WANT TO SELL YOUR PROPERTY 60 days. Call or write.
B. EASTER & CO., 703 Hartford Bldg.
—FACTORY AND BUSINESS PROP. sold and leased; have live clients. McKENDRY & CO., 99 Washington-st.
—WE SELL YOUR PROPERTY IN 15 rs. Write or call on us for results. McCLUN, 315 Dearborn-st.
— FOR CASH, SMALL IMPROVED send particulars. JAMES A. McLANE Washington-st.
—OUR SPECIALTY IS SOUTH SIDE We have no flats to sell. Quick sales. E. B. WOOLF & CO., 126 State-st.
—BARGAINS IN MODERN BLDGS., larger; spot cash. See us before selling. MOSES SMOOT & SON, 79 Washington-st.
—TO BUY FROM OWNER, N. SIDE stoves or furnaces. $6,000 to $12,000. W 97 Clark-st.
WANTED—2 OR 3 FLAT BUILDINGS; 2 OR 3 HOUSES NORTH OF ILLY BROS., 37th-st. and Indiana-av.

ESTATE TO EXCHANGE.

GE—ONE OR TWO SIX FLAT BUILD- g, Ashland and Washington Blvd. vicinity; pays 10 per cent net on price. $23,- want smaller flat and cash.
—Flat building; near 50th and -av.; fine neighborhood; rents $4,300. 000. Want farm and cash.
ANDER MOORE, 521 Ashland Block.

REAL ESTATE LOANS.

MORTGAGE—$20,000 EQUITY, CORNER 16 x 75 for clear residence; must be in good DIRECT, 184 La Salle-st.
CHANGE—HIGH GRADE 6 FLATS; dence location detached; rents over umbrance $16,000; price $28,000. Want roved. Will make quick deal on close
STONE & CO., 125 Monroe-st. 7 1
ADE 3 FLAT BUILDING ON FULLER- incumbered for $7,000, renting for $1,800. building will examine.
SSHEIM & CO., 2805 N. Clark-st., V. 321. cor. Diversey-blvd.
HANGE—70 A. FRUIT AND STOCK ank of beautiful lake; 1 mile from Free- ort; 7-room house; well; 1,200 bearing fruit buildings; $6,500. Want anything good. e-Holt Co., Fremont, Mich.
—WHAT HAVE YOU CLEAR TO my Sheridan-rd. 6 flat bldg., rental 18,000; price $33,000. NEED OWNER. F 224, Tribune.
HANGE—CLEAR RESIDENCE ON av., near 29th-st., on which will loan for equity in apartment building; might e cash.
& FRANKENSTEIN, 115 Dearborn-st.
CHANGE—WANT VACANT IM- ROVED FARM FOR $16,000 EQUITY IN 8 FLAT BLDG. NEAR 39TH-ST. STA., R.; RENTS $4,000; MORTGAGE $16,000. ROSEN, 108 DEARBORN-ST.
ANGE—MODERN 2 FLAT BLDG. ice-st. and Lake Shore-drive; renting for year; mortgage $26,000. Will take good farm.
& FRANKENSTEIN, 115 Dearborn-st.
ANGE—CLEAR 160 ACRE FARM IN Vernon County, Missouri; value $6,500 Chicago improved.
& FRANKENSTEIN, 115 Dearborn-st.
ANGE — $12,500 EQUITY IN MODERN rick, stone front, for farm or clear la- J. KELLY & BRO., S. E. cor. Halsted t.
ANGE—MODERN 6 FLAT BUILDING View; value $25,000, mortgage $10,000; improved or farm for equity. C. T. A. 167 Dearborn-st.
ANGE—FOR MORTGAGED PROPER- ar lots at South Englewood [Gresham]. UMBSTEAD & CO., 175 Dearborn-st. f
ANGE—FOR HOUSE OR FLAT BUILD- od clear lots, value $2,500; will assume R. GIBBS, Room 610, 175 Dearborn-st.
ANGE—$25,000 CLEAR VACANT AND , South Side; assure loans for South ide; will exchange. H. La Salle-st.
GE—TWO FLAT AND COTTAGE IN er; rental $500; want farm for equity; dress D 582, Tribune.
GE — PRINTING PRESS COMPLETE, 000, for real estate, city or country. Ad- TON 610 Monroe-st.
ACANT COTTAGE OR OLD IM- OVED, steam heat, 3 flat; rents $1,800; lot 25 N. J. E. J. BATTEN, 901 79 Dearborn-st.
AVE YOU TO OFFER FOR 6 FLAT e, north of Wilson? See it.
MARSHALL, 1001 153 La Salle-st.
GE—40 ACRE FARM 25 MILES FROM depot, $6,000; clear; will assume. F. A 116 Dearborn-st. Financial.
—TO EXCHANGE—TEXAS GULF d and cash for Chicago property. What p to $10,000? Address B H 537, Tribune
12 FLAT BLDG. BEST LOCATION portantism, to exchange for vacant or HNSON & TYDEN, 172 Washington-st.

REAL ESTATE LOANS.

MORTGAGE LOANS AT ONE-HALF rates made promptly; easy terms; no Room 606, 167 Jackson-blvd.
FURNISHED QUICKLY FOR GOOD te investments.
MADDEN BROS., 204 Dearborn-st.
O LOAN ON REAL ESTATE AT VERY ates.
MEAD & COE, 100 Washington-st.
000, OR PART, TO LOAN AT A LOW Must be 41 security. Will uilding loan. Address C F 81, Tribune.
MORTGAGE LOANS MADE PROMPT- west rates; easy terms; no commissions e goods. R. 506, 97 Randolph-st.
E LOANS ON CHICAGO IMPROVED 000 up at the lowest rates obtainable. RD & TRAINER, 3906 Cottage Grove-av.
MONEY ON IMPROVED REAL ES- urrent rates of interest. Washington-st.
KERFOOT & CO., 85 Washington-st.
O LOAN ON IMPROVED CHICAGO te. Low rates, prompt action. REY- ROSE, 1026 Tribune Building.
O LOAN ON IMPROVED CHICAGO te at lowest rates; building loans. WILL- CHAM & CO., 172 E. Washington-st.
O LOAN AT LOWEST RATES ON IM- hicago real estate security.
B. KNIGHT & CO., 26 Washington-st.
MORTGAGE LOANS PROMPTLY regular rates; easy terms. RUDOLPH O., Chi. Op. House, 112 Clark-st., R. 504.
N REAL PROPERTY AT BEST TERMS
M A. BOND & CO., 115 Dearborn-st.
UP TO LOAN ON WEST SIDE REAL current rates; quick action.
NDELL & CO., Ogden and Van Buren.
—A LOAN OF $6,700 ON MY SUBDI- of 66 acres, valued at $50,000. Address Tribune.
LOAN SUMS OF $200 OR MORE WITH- mission. Address N 504, Tribune.
,000 5½% FIRST MORTGAGE; WILL 10% for cash. Address O 221, Tribune.

FINANCIAL.

IOWA CENTRAL RAILWAY COMPANY.
NOTICE IS HEREBY GIVEN that the annual meeting of the stockholders of the Iowa Central Railway Company for the election of directors for the ensuing year, and the transaction of such business as may legally come before said meeting will be held at the office of the company, 1034 First National Bank Building, Chicago, Illinois, on Friday, September 3d, 1909, at twelve o'clock, noon. The books will be open from 10 o'clock, noon, on said day and will continue open for one hour. The stock transfer books will close on Saturday, August 28th, at twelve o'clock, noon, and will reopen on September 4th, 1909.
EDWIN HAWLEY, President.
A. C. DOAN, Secretary.
A DISCOUNT SERVICE TIME NOTES of merchants, manufacturers, real estate owners, or others, well rated or responsible.
WE ACCEPT AS COLLATERAL FOR LOANS rated or mortgage paper, invoices, insurance policies, leases or rents, legacies or income, or any other available negotiable collaterals.
FOREY & FOX, INVESTMENT BANKERS, 912 Fort Dearborn Bldg., 134 Monroe-st.
CORPORATIONS ORGANIZED AND REPRESENTED in all states. Commercial law and collections everywhere. Information on request. Corporation Adjustment Co., 410, 100 Washington-st.
WANTED—$3,000 FOR ONE YEAR; GOOD interest and security. Address O 249, Tribune.

MINES AND MINING.

WE OFFER SUBJECT TO CONFIRMATION:
5,000 Nipissing Mines [Wash.].....06½
1,000 Hubbard Elliott.....60
10 Radio Telephone.....18.50
10 Amer. Telegraphone.....5.25
200 Ontario Mining [Ltd.].....50
DUDLEY A. TYNG & CO.,
184 La Salle-st., Chicago.
INITIAL OFFERING OF STOCK IN THE "Brattleboro" Zinc and Lead Co. at 40 cents a share. Buy now at the lowest price before production commences. Circular on request. LYON INVESTMENT CO., Boston, Mo.
GRIEB & GREENE CO.
407-11 Caswell Block.
STOCK BROKERS. Milwaukee, Wis.
VALUABLE FREE MILLING GOLD MINE, ready for taking out pay ore in paying amounts, for sale. Address N 230, Tribune.
ANDREWS & CO., 184 LA SALLE-ST., OFFER: 200 Black Min. Cop.....06
400 Internati. Gold 07
H. H. SHEFTELS & CO. [ESTABLISHED 1902], MINING STOCK BROKERS, 222 Monroe-st., Chicago. Central 3800.

BUSINESS OPPORTUNITIES.

I WANT TO MEET GENTLEMEN OF MEANS or gentlemen who can put me in touch with parties who will finance manufacturing business that will earn 200% on money invested. Have land; will build factory; company formed $500,000. Illinois charter; offices of president, secretary, and treasurer open to honorable men; business will earn $200,000 yearly in Chicago; plants will be built in all large cities; no competition; books of Chicago Combination Cupola and Machine Co. are open to subscribers of the company's stock. Write for information. Owner, FRED N. CLINE, Room 216, 145 La Salle-st.
IF YOU HAVE $1,600
We will start you on the road to happiness and independence in the famous Bitter Root Apple Valley on the Pacific Coast. Stop slaving. Be a man and producer. See it en route to the Seattle fair. The best opportunity open to the man with large or small capital. Write for booklet. Special proposition for high class representatives in touch with solid investors. Write today for exclusive territory.
SUNSET ORCHARD LAND COMPANY,
Pioneer Press Building, St. Paul.
AT ST. JOSEPH, OPPORTUNITY FOR MAN OR woman looking for all the year round money making business in this beautiful and progressive city; a newly painted and completely furnished residence; capacity 18 beds; completely furnished new this month; suitable for rooming or boarding house; best location in St. Joseph; opposite park on lake front; 3½ years' lease; low rent; $200 cash, balance monthly installment. H. B. CARR, 900 Lake-blvd., St. Joseph, Mich. Telephone 264.
WILL SELL FOR CASH OR OTHER CONSIDERation part or whole interest in thoroughly established mail order business; 10c articles, protected by valuable patent; want home person who will assume full management if only a part interest is taken; cleared $2,500 since April 1; excellent opportunity for young man who wants other business interests requiring my whole attention. Address P 583, Tribune.
WANTED—AN EFFICIENT AND ABLE OFFICE manager with high grade business ability to enter with at least $20,000 cash into an old established wholesale business employing about 20 road salesmen. The principal owner is compelled to retire in part to other interests. Address O 516, Tribune.
MAN OF BRAINS WHO POSSESSES THE ABILity of doing things is located in the loop district with large suite of offices and is desirous of acquiring the selling agency of some eastern manufacturing company's product in this territory. Address O 515, Tribune.
FOR SALE—HARDWARE AND SPORTING goods business in Watertown, S. D.; best city in So. Dak.; owner wants to retire on account of old age; will sell stock and rent building for a term of years or will sell both. Address or see J. H. TROEH, Watertown, S. D.
FOR SALE—SIX GREENHOUSES, 21X120 WITH 85 acres of land; plant is new; steam heat and patent watering system throughout; good barn with full equipment of wagons, tools, etc.; modern eight room residence; will sacrifice to quick buyer. Address LEO STAUBER, Streator, Ill.
FOR SALE—ONE OF THE BEST UP TO DATE hotels on Fox Lake; doing a fine business all year round; stands me $10,000, but have good reason for selling. Therefore in reasonable time will be refused if taken at once; the biggest bargain ever offered. See owner, A. SINGER, 607 Noble-st.
I HAVE A VALUABLE PATENT; JUST OUT; enormous profits made; manufactured for 2 cents; everybody uses it year around; no competition; must have capital or will let it on royalty; sell state rights or outright. Address O 245, Tribune.
PHYSICIAN—AS ASSISTANT AND PARTNER in well established sanitarium; must be able to invest after investigation; experience not necessary; office practice only; exceptional opportunity for lady physician or recent graduate. Address Box 861, Marion, Ind.
AN ELECTRICAL CONSTRUCTION OR JOBbing concern wanted to sell the "AMERICAN LENS" electric sign in Chicago. Saves 80% current. Reads farther. American Sign Company, Kalamazoo, Mich.
YOUNG MAN OF EXECUTIVE ABILITY DEsiring to travel and having $2,000 to invest, can double his money in 6 months; unequaled opportunity and strictly business enterprise. Address O 297, Tribune.
FOR SALE—$1,000 CASH WILL PURCHASE A business that will show a profit of $3,000 per year. If man has capital to handle this line one Cadillac automobile. Address C F 584, Tribune.
H. H. BISCHOFF STOCK OF NICE CLEAN hardwares, $7,000; nice room and location; sale auction for cash in building at Granite City, Ill., Friday, Aug. 6, 1909, at 2 p. m. Inquire of G. J. GEORGE, Trustee, Springfield, Ill.
FOR SALE—BEST RESTAURANT, STOCK AND fixtures, in the country; selling on account of health; doing good business; takes $1,200 to handle this. Address
W. F. ZAHN, Jerome, Idaho.
OUR MONEY MAKING PLAN WILL MAKE any one anywhere, prosperous; no experience or capital required. Free particulars. MICHIGAN SERVICE CO., Ward Block, Battle Creek, Michigan.
WE OFFER HIGH CLASS INDUSTRIAL BOND with stock bonus, to those having $90 or more to invest; safe 20% investment; monopoly for big city; an staple article; bank references. Address N 406, Tribune.
A MAN WITH $1,000 TO $5,000, NOT AFRAID to use it legitimately, can net 50 to 1 in one year; only opportunity anything like heard of before. Interview only. Address O 277, Tribune.
TWENTY DOLLARS FOR ONE—IF YOU HAVE $1,500 and will not quibble on rate I can assure the above stated profit in six months; only those with the money and ready to use it need answer for interview. Address O 276, Tribune.
FOR SALE—THOROUGHLY ESTABLISHED wholesale ice cream business; good location in city of Milwaukee, Wis.; 370 000 population; valuable good-will; good reasons for selling. Address B E 30, Tribune.
$3,000 TAKES FULLY EQUIPPED DRUG STORE 63d-st. corner in Englewood. Will dispose of a part interest to a well recommended registered druggist who will give entire time. Ill health cause of selling. D. S. W., 1400-100 Washington-st.
FOR SALE—RELIABLE GROCERY AND MARket; big trade; $600 cash; $2,800 monthly old established, cheap rent, snap. 7521 Cali 701-140 Dearborn-st.
CIRCUMSTANCES COMPEL ME TO SACRIfice my patented broom holder; all dies, stock and U. S. patent $150; worth $500. Address N 548, Tribune.
DO YOU NEED CAPITAL? WE INCORPORATE, organize, and finance meritorious propositions; one month's sales, $750,000. BOWATER, ARNOLD & BOWATER, Masonic Temple, Chicago.
FOR SALE—EXCELLENT SHOE STORE AND LEAD lease; good business; best location; outside of loop; new fixtures; no brokers. Address C C 507, Tribune.
DRUG STORE, WEST SIDE, $4,000, PART TIME. VERY PROFITABLE BUSINESS. SELL OR TRADE FOR REAL ESTATE. ADDRESS O 489, TRIBUNE.
WANTED,— PARTNER, SILENT OR ACTIVE, with $5,000 to $10,000; well established and paying furniture business; loop district. Address B L 485, Tribune.
RESTAURANT AND LUNCH ROOM, WEST Side, rent $40, including flat; doing $35 daily business; price $700. JOHNSON & CO., 131 La Salle-st.
A BIG MONEY MAKER; QUICK RETURNS; state agencies for Michigan, Indiana, and Wisconsin open; none but live men with means need answer. Address O 467, Tribune.
WANTED—PARTY WHO WISHES TO INVEST in excellent paying proposition with established manufacturing concern; 25% guaranteed. Address O D 393, Tribune.
JESSE L. MULLIN'S STOCK OF JEWELRY, $1,800 at Hillsboro, Ill., at auction for cash in store on Thursday, Aug. 5, 1909, at 2 p. m. Inquire of G. J. GEORGE, Trustee, Springfield, Ill.
WANTED—LOCAL REPRESENTATIVE TO handle high class resort property in northern Michigan; make $50 to $75 per week. Mackinaw Beach Co., Grand Rapids, Mich.
FOR SALE—CAN WE SHOW YOU WHERE AN investment of $250 will earn $5,000 a year, secured by farm? Write for particulars. 1308 Heyworth Bldg., Chicago.
LADY OR GENT WITH $400 CAN SECURE ESTABlished beauty parlor, wealthy neighborhood patronage, averaging $100 weekly; finest location city; marriage immediately. Randolph 3180.
FOR SALE—GROCERY, EXCELLENT STAND, N. W. Side; well established and doing a splendid business; good reasons for selling. Address L 484, Tribune.
RESIDENT AGENT, WITH OFFICE, WANTS the exclusive agency for several good commercial lines on salary or commission for Chicago and surrounding territory. Address K 515, Tribune.
WANTED PARTNER—WITH $3000 TO $5,000. Profitable established manufacturing concern. General business ability required. Address N 358, Tribune.
I HAVE VALUABLE INVENTION WITH great possibilities; large profits. This is sound business proposition; no competition. Sell patent outright. Address N 324, Tribune.
FOR SALE—BARGAIN—TEA, COFFEE, BUTter store; good location. Address B T 138, Tribune.
FOR SALE—ELECTRICAL CONTRACTING AND repair business, with stock of supplies. A snap for right party. Address N 427, Tribune.
FOR SALE—SALOON, 11 MILWAUKEE-AV. Good location. Reason—have two places. Address O. 594, Tribune.
PATENT FOR SALE—MONEY MAKER. COMbined milk bottle opener and stopper. Sample on request. J. KORNDORFER, Ambore, N. D.
I MADE $50,000 IN FIVE YEARS IN THE MAIL order business; began with $5. Send for free booklet; tells how. HEADCOCK, 941 Lockport, N. Y.
COMPETENT MAN FOR CASHIER; MUST BE financed. High grade stocks sold. ARTHUR R. JOHNSTON, 609 Rector bldg.
WITH $250-$500 INVESTMENT $15-$25 WEEKly earnings; will be secured by personally conducted, high grade concern. 225 Dearborn, R. 327-328.
WANTED—$300 AS LOAN OR WILL SELL HALF interest in song ready for publication; refused a royalty 6 months; either. Address O 296, Tribune.
FOR SALE — AT A BARGAIN, 8 FLAT BRICK building; stove heat, s. e. cor. Franklin and Hill-sts. Address 1419 Galt-av.
HOTEL FOR SALE IN LIVE ILLINOIS TOWN of 2,500; good business stand; close investigation. Address O 439, Tribune.
FOR SALE—A SNAP—FURNITURE BUSINESS clearing $50 per week; Madison-st. Address B F 575, Tribune.
$2,000 NEEDED IN A MANUFACTURING enterprise; good investment. Address O 248, Tribune.
WANTED—TO BORROW $2,500.00 AT 10% FOR six months; will give three times that security. Address C C 516, Tribune.
FOR SALE—WELL LOCATED DELICATESSEN and grocery; paying proposition; investigate. 3400 Indiana-av.
FOR SALE — NICKEL THEATER; LOCATED 5847 S. State-st.; $250 cash; cost $2,500; long lease; low rent. Owner, SCHMIDT 344 S. Clark-st.
FOR SALE—CIGAR, CIGARET, CANDY AND periodical store; next door to new Franklin Theater; fine opportunity; act quick. 166 E. 51st-st.
NICKEL THEATER ON WEST SIDE FOR SALE or to trade for equity in improved or clear vacant real estate. Address C Q 145, Tribune.
FOUR ROOM HOUSEBOAT SUITABLE FOR family; good location; good business; will pay for itself. Address O 256, Tribune.
FOR SALE—GROCERY AND DELICATESSEN, cheap; owner leaving city. 2915 Cottage Grove-av.
FOR SALE—AT A BARGAIN—DRUG STORE. Inquire of ED MATHIEU, St. Anne, Ill.
WANTED—TO BUY [OR LOCATION FOR] BAKery, city or country. Address O 306, Tribune.
WANTED—TO RENT OR BUY A SMALL BAKery. Address O 115, Tribune.
FOR SALE—DELICATESSEN STORE, 3675 Elston-av., between Spaulding and Christiana-avs.

BUSINESS CHANCES.

SALOON, BOWLING ALLEYS, BILLIARD room and club rooms; large stock; own license; long lease; owner retiring; $4,000; cheap rent. Address N 398, Tribune.
WANTED—MANAGER OF ABILITY, TO TAKE charge of sales organization for U. S. of recently patented process now in use in a large number of Chicago establishments and in urgent demand all over U. S.; large amount of business under contract; $5,000 investment required, fully secured. Address O 572, Tribune.
WILL SELL VALUABLE FORMULA OUTRIGHT.
Have formula for cleaning white efflorescence off brick fronts. Guaranteed. Cost of manufacture insignificant. What am I offered for same?
Address
3521 Bowman-st., Philadelphia, Pa.
PARTY TO INVEST $25,000 TO START A MOVING PICTURE FILM FACTORY. I WILL INVEST EQUAL AMOUNT. HAVE HAD MANY YEARS OF EXPERIENCE; AM CONVINCED THAT THE FIRST YEAR'S PROFITS WILL EXCEED INVESTMENT. ADDRESS C F 252, TRIBUNE.
WHAT CITY WANTS GOOD INDUSTRY?
Thriving Illinois specialty manufactory, way behind with orders, wishes change of location for expansion purposes. Will guarantee to employ twenty-five hands, but expects to keep over fifty. What inducements have you? Address B E 32, Tribune.
I HAVE A LEGITIMATE BUSINESS PROPOSItion that will pay you to double your money invested; $10,000 required to promote entire proposition; do not answer unless you mean business and have money available. Address N 378, Tribune.
OIL ROUTE—WAGON, HORSE, AND HARness; a money maker; owner has two routes; one for sale, $350 cash. F. LAFIN, 27 Langdon-st.
FOR SALE—ICE CREAM PARLOR, CIGAR AND confectionary store, next door to new 10c theater, located on S. S. fine stand; best reasons for selling; reasonable if sold before 1st of August. Address C C 143, Tribune.
FACTORY SITES FREE AT ST. JOSEPH, MICH. Best location in Chicago district. Hydro-electric power. Will erect building; low rental; long time; option to buy at cost. Let us tell you how. St. Joseph Improvement Co., St. Joseph, Mich.
COMPANY ORGANIZING WANTS ADDITIONAL capital; legitimate plans explained to interested parties only; fakers and agents stay away; proposition returns 200% dividends. Address O 141, Tribune.
FOR SALE—TERRITORY RIGHTS OF PATented self clamping scaffold brackets; requires no nailing, but perfectly safe; have best of testimonials. For full particulars address O 311, Tribune.

PARTNERS WANTED.

PARTNER WANTED—YOUNG MAN TO TAKE interest in established mail order publishing business; a religious monthly; 10,000 circulation and rapidly growing; big field; permanent; profits; safe investment; $500 required. Address C F 575, Tribune.
WANTED—BY PRACTICAL BUILDER, PARTner with at least $25,000, either active or silent; large field, large profits; no chance to lose; I can furnish satisfactory reference as to my ability and character. Address N 577, Tribune.
PARTNER—YOUNG MAN; METHODIST, WITH $200, to go in restaurant business with young man who has equal amount; experience unnecessary. Address N 560, Tribune.

MOTORCYCLES AND BICYCLES.

INDIAN MOTORCYCLE—
Ride a winner and stay in front. The Indian is winning now, as it has for the past 6 years. July 7th at Waukegan, Illinois, the Indian single cylinder 2¾ h. p. and 3½ h. p. finished first and third in the 200 K. R. C. race. Both machines ridden by owners. Call and let us show you these road wonders, $175 and upwards.
HENDEE MFG. CO.,
1251 Michigan-av.
IMPARTIAL MOTORCYCLE ADVICE—CHAIN drive, belt drive, shaft drive, singles, twins, four cylinders. We handle all; Reading-Standard, Thor, Harley Greyhound. Brand new or second hand. We are not prejudiced. Our experience should be valuable to you. Open evenings. Salesmen wanted. When you want a motorcycle or any motorcycle accessories write or visit
WHIPPLE, The Motorcycle Man,
The Pioneer,
260 W. Jackson.
WHIPPLE SELLING HARLEY DAVIDSONS. What do you think? Indian Pierce, Thor. The world's best belt drive. Cleveland Chain drive. Reading-Standard. Right prices to everybody. WHIPPLE, The Motorcycle Man., 260 W. Jackson. Phone Monroe 3264.
FOR SALE—EXCELSIOR MOTORCYCLE. SIX months old. 1st class condition, $125. Must be sold by Monday. Phone Norm. 1647. 6524 S. Hermitage-av.
A CHANCE OF A LIFE TIME; '08 HARLEY and outfit. Call Saturday, between 12 and 3 p. m. OTTO LIEB, 1737 S. Wabash-av., Room 1015. Phone Randolph 615.
FOR SALE—1908 TWIN INDIAN MOTORCYCLE magneto; fully equipped; if taken at once, at a bargain. Owner leaving for the west. Address B E 7, Tribune.
WANTED—50 GOOD SECOND HAND WHEELS at once for cooper orders; bring wheels and get our cash offer. Mead Cycle Co., 24-26 Wells-st.
MOTORCYCLE FOR SALE; PERFECT CONDITION. 2346 Dearborn-st., laboratory. W. S. HAILER.
THOR, THE MOTORCYCLE SUPREME.
THOR BUILDING,
1207 Michigan-av. Telephone 6635 Calumet.
FOR SALE—NEW M. MOTORCYCLE; PERFECT condition. 6620 Green-st. Call Sunday or evenings.
MUST SELL NEW 4 H. P. MOTORCYCLE; MAKE offer. REESE, 23 Carlisle-pl.

INSTRUCTION.

LADIES—BE SELF-SUPPORTING. LEARN hairdressing, manicuring, facial massage, chiropody, or electrolysis. Great demand for Moler graduates. Splendid pay after few weeks with us. Moderate tuition. Call or write. Moler College, 435 Wabash-av.
THE BERLITZ SCHOOL OF LANGUAGES,
Auditorium Congress-st. entrance].
SCHOOL OPEN ALL SUMMER.
SPECIAL SUMMER CLASSES at Reduced Rates.
40 LESSONS [three a week], $12.
GOVERNMENT CLERKSHIPS; WASHINGTON wanted—$75 monthly; examination in Chicago, Oct. 5; coaching free. Franklin Institute, Dept. 41, Rochester, N. Y.
SPLENDID POSITIONS FOR THOSE WHO learn ENGRAVING and OPTICS. Catalog free. The Jewelers' School of Engraving, est. 1889, 42 Madison-st.
WE TEACH YOU TO PASS CIVIL SERVICE, teachers' and college entrance examination. Balfour-Johnstone School, 1017 Schiller Bldg., Chgo.
STUDENTS PREPARED FREE FOR ADMISsion to Medical and dental colleges. Night University, 531 Wells-st.
MEDICAL AND DENTAL NIGHT SCHOOLS. Send for bulletin. NATIONAL MEDICAL UNIVERSITY, 533 Wells-st.
RAGTIME PIANO PLAYING POSITIVELY taught in 20 lessons; no money in advance. Booklet sent free. CHRISTENSEN, 215 S. Western-av.
DON'T BE DIFFIDENT — CONVERSATIONAL gen. culture. 101 Auditorium Bldg. Call Fri. noon.
HIGH SCHOOL TEACHER WANTS STUDENTS to instruct. 1739 Monadnock Block.

MUSICAL AND DRAMATIC.

SINGING, DANCING, DRAMATIC ART, ETC. STAGE positions guaranteed to all. 127 La Salle-st., near Madison. PROF RIDGE.

DANCING SCHOOLS.

WALTZ, TWO STEP, ETC.; STAGE DANCING. Note.—Every style of Dancing correctly taught. [Success or pay]. Miss M. Long, PROF. RIDGE, [No failures.] 127 La Salle-st., near Madison. Call for circulars. Two entire floors. 10 teachers.

MACHINERY AND TOOLS.

FOR SALE—18X40 CORLISS ENGINE; AUTOmatic engines, 14x14, 13x13, 12x12, 10x10. Other engines and steam pumps. THE E. H. WACHS CO., 158 Indiana-st.
WE HAVE THE MOST SKILLFUL MEN IN THE city for gas engine repairing. We also have a large line of gas and gasoline engines. Colborne Mfg. Co., 33 E. Indiana-st.
FOR SALE—60 H. P. AND 40 ECONOMIC BOILers, 14 in. by 20 in. Porter engine and smaller engines and boilers.
A. L. SCHULTZ & SON, 570 Elston-av.
FOR SALE—GAS AND GASOLINE ENGINE cheap; new. WM. P. BULLARD, 702 Hartford Bldg.
BARGAINS IN SECOND HAND BOILERS.
2—85 h. p. 60 in x16 ft. boilers, complete.
PAGE BOILER CO., 34 to 18 Larrabee-st.
FOR SALE — SLIGHTLY USED NO. 8 OPEN back Ind. punch press. HOEFT & CO., 110 Michigan-st., cor. La Salle-av.

LIGHT & HEAVY MANUFACTURING.

ILLINOIS DIE AND TOOL WORKS—SPECIAL machinery, dies, tools, novelties, time recorders, supplies, repairs; experimenting, etc.; punch press work. Phone Monroe 2078. 249 Dearborn-st.
BLANKING, FORMING AND DRAWING DIES, heavy and light stamping, shearing, spinning, and sheet metal work. National Stamping and Electric Works, 163 S. Jefferson-st. Phone Monroe 297.
AUTOMOBILE REPAIRING AND BUILDING; expert work; lowest prices; prompt, quick service. Phone Main 4929. G. SCHMIDT, 168 S. Jefferson-st.
LET US BE YOUR FACTORY MODEL AND experimental work; tools, dies, and novelties. ACORN BRASS MFG. CO., 51 N. Peoria-st.
WE DO ALL KINDS OF LIGHT MANUFACTURing and metal novelty work. Hilo Novelty and Mfg. Co. 127 Market-st. Phone Main 2791.
DRAWINGS, TRACINGS, BLUE PRINTS, DEsign. Electro-Mech. Eng. Bureau, Monadnock Blk.
INVENTORS—LET US DEVELOP YOUR IDEAS, model and experimental work; metal novelty mfrs. Advance Tool & Machine Co., 267 S. Canal-st.
WE MAKE DIES, TOOLS, SPECIAL MACHINery, press work, etc. W. L. SCHULTZ, 106 S. Clinton-st.

LAWYERS.

WE QUICKLY COLLECT WAGES, NOTES rents, claims. Send description on percentage. THE ATLAS ADJUSTMENT COMPANY, 143 Dearborn-st. Suite 717. Tel. Randolph 1977.
YOUR CASE OR CLAIM HANDLED ON PERcentage basis. STANDARD ADJUSTMENT CO., 134 Monroe-st. Suite 1401-2. Central 3031.
JOSHUA R. H. POTTS,
COUNSELOR AT LAW,
140 Dearborn-st. Suite 1112. Cent. 5560.

PRINTING MACHINERY AND SUPPLIES.

FOR SALE—A 12 PT. SIMPLEX ADJUSTABLE typesetting machine including 1 pocket Wheeler D. C. 115 volts, ¼ H. P. motor. R. P. M. motor-mounted complete, first class condition and running order; a real bargain.
ROGERS ADDRESSER CO., 430-166 Adams-st.

MUSICAL INSTRUMENTS.

$100 BUYS MY $30 SCHAEFFER PIANO. FIRST class condition. Address C D 378, Tribune.
A. B. CHASE PIANO FOR SALE, $275; MUST be sold at once. 6119 Langley-av., 2d flat.

MUSICAL INSTRUMENTS.

PIANOS
—AT— BARGAIN PRICES

We are tearing up the old flooring in our piano department and laying new floors. This reduces our floor space capacity by several thousand square feet. There are included in this great clearance a very wide choice of many standard makes.
Do not confuse this great opportunity to secure a reliable piano of dependable make at a saving with the many "made to order" sales constantly in progress elsewhere. Such a chance as this occurs only by reason of self-explanatory conditions.
We ask the indulgence of patrons calling to examine these bargains. They will find our establishment in a state of disorder, with carpenters working on every hand. But our staff of salesmen will lend their best efforts to assist all customers who will tell them just what kind of an instrument they have in mind. When desired, one of our salesmen will conscientiously put himself in the place of the buyer and search throughout the entire stock for the very best value at the price indicated.
25 Pianos, regular $350 values; special price.....$205
16 Pianos, regular $500 values; special price.....218
13 Pianos, regular $200 values; special price.....185
14 Pianos, regular $200 values; special price.....145
Also about 30 pianos, including Steinway, Lyon & Healy's and other leading makes, which have been thoroughly rebuilt at our own factory, and which we will sell at almost nominal figures, value considered.
All pianos may be bought on our special system of easy monthly payments at the spot cash price. A full list of makes and prices will be mailed upon request to all out of town customers.

LYON & HEALY,
WABASH-AV. AND ADAMS-ST.

"AND NOW
is our dull spell of summer business made a glorious rush of trade by the bargains we are offering."

Second hand organs in thorough repair.....$10-$ 20
Good square pianos.....$15 to 35
Decker upright, ebony.....90
Kranich & Bach, rosewood upright.....110
Hallet & Davis upright, ebony.....115
Chickering upright, ebony.....125
Kingsbury upright, walnut case.....135
Chase upright, mahogany case.....135
Weber upright, rosewood case.....175
Estey upright, walnut case.....225
Other bargains too numerous to mention.
Come in and see what inducements we are offering.

EASY PAYMENTS IF DESIRED.
GEO. P. BENT COMPANY, 211-213 Wabash-av.

TWICHELL'S BARGAINS IN USED PIANOS.
$200 buys Steinway upright.
$100 buys Emerson upright.
$100 buys Chickering upright.
$100 buys Kimball upright.
$75 buys Decker upright.
$50 buys rosewood upright.
$15 buys good square.
EASY PAYMENTS. PIANOS TO RENT, $3.00.
J. C. TWICHELL,
231 Wabash-av.

AT
CAN BE FOUND MOST
excellent assortment of
new and slightly used pi-
anos

BOARD TO PRINT REALTY FIGURES

Assessment List of 1907 Will Be Published as an Official Document.

EXPENSE MAY BE $75,000.

Aldermen and Politicians Set Down for Taxes on Personal Property.

Publication of the list of real estate assessments made in 1907 as an official public document was authorized yesterday by the board of county commissioners following a unanimous recommendation from the board's finance committee.

It is estimated that the publication of the list, which will carry more than 1,000,000 names and descriptions of real estate tracts in Chicago and country towns, will cost $75,000.

Ever since the quadrennial valuation of real estate was made two years ago by the board of assessors and subsequently confirmed by the board of review, there has been a fight to secure the publication of the real estate lists, similar in form to the personal property lists, which are published annually subsequent to the spreading of the assessment figures.

The county officials pleaded that no funds were available for such purpose, but when the annual budget was in preparation for the current year the county board set aside $50,000 for printing the real estate valuations.

Special Committee Is Named.

The finance committee in its report said: "Your committee has had under consideration the matter of printing the real estate assessments for which an appropriation was included in the annual appropriation bill and recommends that said work be done as soon as practicable, and that the president of the county board [William Busse], the chairman of the finance committee [Alfred Van Steenburg], and the superintendent of public service [William McLaren], be a special committee with directions to investigate and report to the board a method of procedure in the matter of copying, printing, and distributing said real estate assessments pursuant to the statute and to prepare specifications for advertising for said work or such part thereof as can be let by contract."

The view is held at the county building that the real estate lists will be issued under the supervision of the board of review, inasmuch as the assessment books for 1907 have passed from the custody of the board of assessors and are now held by the reviewers.

The argument has been made repeatedly by those who have demanded that the lists of real estate figures be printed that such publication would demonstrate that much real estate in Cook county is assessed at a lower valuation than the facts justify.

After Insurance Companies.

A long list of summonses has been sent out by Chief Clerk Vogeler, commanding representatives of insurance companies to appear before the board of review Monday and Tuesday to show cause why their personal property valuations should not be increased. Experts of the board of review and of the city are said to be responsible for the move against the risk men.

The board of review is of the opinion that no more complaints can be filed after tonight concerning 1909 assessments. There is a difference of opinion due to the fact that the law stipulates that Aug. 1 is the final day for filing complaints. Inasmuch as tomorrow (Sunday) will be Aug. 1, the belief among the reviewers is that the time limit expires with this midnight.

The offices of the reviewers were filled in the morning with aldermen and politicians who had been sent for to show cause why they should not be on the assessment rolls, or, if they are on the books, why their assessments should not be raised.

McInerney Put on the Books.

Ald. Michael McInerney of the Thirtieth ward—he who clamored strenuously last spring during the campaign for an investigation of the 'tax dodgers'—was not on the books at all. When the reviewers had finished with him he was down for $300. Ald. Redwanz and Ald. Fulton were put on for $400 each, and Ald Richert and Ald. Lippe for $500 each.

E. J. Mullaney, secretary to Mayor Busse, voluntarily told the board he should be on the rolls for $1,000. Former Ald. Herman Kruger wanted an assessment of $500 cut off, but he failed to get his wish. Former City Clerk John R. McCabe agreed that $500 was all right for him, and former City Treasurer John E. Traeger stood for an assessment of $600.

The board knocked off the assessment of Charles Deering for $3,000 at 2645 Sheridan road, Evanston, on the ground that Mr. Deering now lives at Southampton, L. I.

STRIDIRON GIVES UP FLIGHT TO FACE CHARGE OF PERJURY.

Surrenders to Wayman, Asserting He Did Not Swear Falsely in Trial of Chinaman for Murder.

H. H. Stridiron, who has been "visiting" in foreign parts while detectives from State's Attorney Wayman's office have been searching the country for him, appeared at the Criminal Court building yesterday and formally surrendered. He was indicted several months ago with Robert E. Cantwell, attorney, and John S. Moissand on a charge of conspiracy to commit perjury.

Since he fled from Chicago he has been in many parts of the world, but a clew to his whereabouts was obtained by the Scotland Yard police department in London.

"I knew they were after me," Stridiron is said to have stated to a friend, "and so I just decided to come back to Chicago and give myself up. I am innocent, anyway, and I will prove it when I am brought to trial."

He bond was fixed at $14,000 and was furnished by "Andy" Craig and "Sim" Tuckhorn, south side saloonkeepers.

He disappeared following the trial of Hip Lung, his brother, and Harry Lee, who were acquitted of the murder of Chin Wai.

WILL SERVE SUMMONS TODAY.

Frank C. Patten's Damage Suit Against Walter S. Johnson to Be Advanced One Step.

In the suit begun on Wednesday by Frank C. Patten, a real estate dealer at 134 Monroe street, for $50,000 damages, it is expected the summons will be served today on Walter S. Johnson, a lumber dealer.

The suit grows out of a charge preferred by Johnson last January that Patten had embezzled $1,000 of his money. The embezzlement case was dismissed recently by Judge Scanlan.

Through an error it was made to appear that Walter O. Johnson, 791 North Kedzie avenue, was defendant to the suit. He is not concerned in the case.

SOLDIERS AND SAILORS' REUNION

Cook County Veterans Will Meet Today and Tomorrow at Grand Army Park.

The Cook County Soldiers and Sailors' Reunion association will hold its annual outing today and tomorrow at Grand Army park, on the Desplaines river, near Riverside. Among the speakers slated are Gen. Philip C. Hayes of Joliet, department commander of Illinois, G. A. R.; Gen. John H. Stibbs, the last living member of the military commission that voted to execute Henry Wirz; Col. John F. Scanlan, Col. Thomas H. Gault, and Col. Jasper T. Darling.

No Royal Equipage in Europe

is furnished or fitted more luxuriously than some of the 1910 bodies of the Pierce Arrow. There are twenty-one standard types, each one capable of distinct variation to suit individual taste. Only six-cylinder cars are being built by the Pierce Company for 1910; their artistic and mechanical resources are being concentrated upon making the most luxurious car obtainable in this country or abroad.

Specifications are now being accepted for Limousine and Landaulet 1910 Models for early fall delivery.

H. PAULMAN & COMPANY
1430 Michigan Blvd. — Phone 231-2 Calumet
The Pierce Arrow Motor Car Co., Buffalo, N.Y.

LAKE SHORE
Double Daily
Through Service to Pittsburgh

Tracks are water level along the shores of the Great Lakes and the Ohio River and its branches.

The Famous Lake Shore Limited

electric lighted, with through sleepers, leaves Chicago daily at 5:30 p.m., arriving at Pittsburgh at 6:35 a.m.

A Day Train with Parlor Car and Diner

leaves Chicago daily at 8:25 a. m., arriving at Pittsburgh at 8:40 p. m.

There is also a good train at 10:30 p. m., making close connection at Cleveland and arriving in Pittsburgh at 11:15 a. m.

All trains leave La Salle Street Station, the only Railroad Station "on the loop."

The Fare Is $9.50—One Way
$18.10 for Round Trip

City Ticket Office
180 Clark St.

NEW YORK CENTRAL LINES

Telephone
Harrison 7600

GRAND TRUNK RAILWAY SYSTEM
Double Track

SPECIAL EXCURSIONS
Daily Until Sept. 30, 1909

ATLANTIC CITY, N. J., AND RETURN	$25.70
BOSTON, MASS., AND RETURN	25.60
MONTREAL, QUE., AND RETURN	20.00
NEW YORK, N. Y., AND RETURN	25.50
PORTLAND, ME., AND RETURN	27.35
QUEBEC, QUE., AND RETURN	24.00
TORONTO, ONT., AND RETURN, via Niagara Falls	19.50
TORONTO, ONT., AND RETURN (Direct Line)	15.60

Tickets good via Niagara Falls and allow stopover at that point. Thirty days' return limit. Liberal stopovers.

Excursion fares to all Tourist Resorts in Canada, New England, New York and New Jersey. For full particulars apply to

J. H. BURGIS, C. P. & T. A.
249 South Clark Street, corner Jackson Boul.
Phone Harrison 1757

SUBSCRIBE FOR THE TRIBUNE ADVERTISE IN THE TRIBUNE

EDUCATIONAL.

TOME
School for Boys

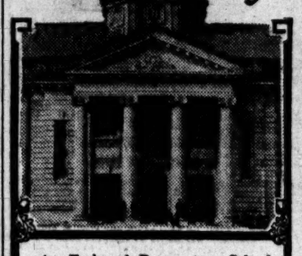

An Endowed Preparatory School

Its Endowment Makes Possible

A faculty of university men who are specialists in their departments.

School building and grounds representing an investment of $1,500,000.00.

Swimming Pool, Gymnasium, Athletic Fields, Golf Links, Quarter Mile Track, Batting Cage and Tennis Courts

Enrollment limited to boys of high character.

Tuition $700; no extras.

A completely equipped *Lower School* for little boys.

Elaborately Illustrated Book on Request

DR. THOMAS S. BAKER, Director
Port Deposit, Md.

Perfection in Vocal Expression

will increase your income, whatever your calling, and make you more welcome wherever you go. Our successful system of training in vocal expression has brought us students from all sections of the U. S. Ministers, lawyers, orators, teachers, readers, elocutionists and others to whom a more effective delivery was essential. We train College and High School Graduates, fitting them for lucrative positions.

Applications now being received for FREE SCHOLARSHIPS awarded annually to successful contestants.

A full course includes physical education, gesture, voice culture, expression, art of conversation, literary interpretation, dramatic art, oratory, extemporaneous speaking, parliamentary law and other desirable accomplishments.

The faculty comprises teachers of wide experience and great ability. Fall term opens September 8th. (1)

Catalogue free on request to
COLUMBIA COLLEGE OF EXPRESSION
701 to 716 Steinway Hall Chicago, Ill.

"OLD ILLINOIS"
Illinois College
(Co-Educational)
JACKSONVILLE, ILL.

One of the OLDEST and BEST Colleges in the MIDDLE WEST. Beautiful Campus of twenty acres, fine plant of ten buildings. High standards. Christian atmosphere.

DEPARTMENTS: Collegiate, Preparatory (Whipple Academy). Conservatory of Music

Address: Pres. C. H. Rammelkamp, Box A.

ST. MARY'S INSTITUTE, St. Francis, Wis., (Near Milwaukee)

A Boarding School conducted by Sisters of St. Francis Assisi. The plan of instruction unites every advantage which can contribute to a thorough and Christian education. Music, Art, German and Domestic work receive special attention and may be taken separately from the regular course. For terms apply to
SISTER DIRECTRESS,
1175 Superior Street, Milwaukee, Wis.

Wentworth Military Academy

Oldest and largest in middle west. Government Supervision. Infantry, Artillery and Cavalry drills. Preparation for Universities, Government Academies or for Business Life. Manual Training. Separate Department for small boys. For catalogue address the Secretary, Box A, Lexington Mo., or 1915 Monroe Ave., Chicago.

STUDY KINDERGARTNING
At the foremost Kindergarten School in the country. We will start our 24th year Oct. 6, 1909. More calls for graduates than we can supply.
MRS. J. N. CROUSE and ELIZABETH HARRISON, Principals.
Information on request.
CHICAGO KINDERGARTEN COLLEGE
DEPT. H. 1200 MICHIGAN AV., CHICAGO.

COLLEGE OF PHYSICIANS AND SURGEONS, CHICAGO
The College of Physicians and Surgeons—College of Medicine of the University of Illinois—will open its regular session Oct. 1, 1909. Laboratory equipment complete, clinical facilities unsurpassed. Individual and bedside instructions a special feature. Students allowed to specialize in elective subjects. Send for Catalogue No. 8 to
FRANK B. EARLE, M. D., SECRETARY,
Congress and Honore Sts., Chicago, Ill.

SPALDING INSTITUTE Nauvoo, Ill.
A boarding school for little boys, 4 to 14 years. Terms moderate. Write for catalogue.
ST. MARY'S ACADEMY
For girls and young women. Grammar, high school and commercial departments. Music. Both schools under the direction of the Benedictine Sisters.

FAIRMONT SEMINARY,
1400 Fairmont Street, Washington, District of Columbia.
A home school for girls. Regular and elective courses. Music, Art, and Expression Schools. Fullest benefits of the educational advantages of Washington. Beautifully located on Columbia Heights—in the city. Playground adjoining. Golf and tennis. Catalogue on request.

Summer Course for Teachers
June 25—July 31, 1909.
The Chicago School of Physical Education and Expression.
311-313 Wabash Avenue, Chicago.
Mrs. Robert L. Parsons, Principal.

Miss Baird's School for Girls
NORWALK, CONNECTICUT.
26th year. Intermediate, College Preparatory and General Courses. Superior advantages in Music, Art and the Languages. Gymnasium. The home life is replete with inspiration.

PREPARE IN EVANSTON.
In EVANSTON ACADEMY of Northwestern University. A preparatory—not a finishing school, with ideal situation and modern equipment. Confidence and good will between students and faculty bring out the best in both. Address, A. H. Wilde, Principal, THE ACADEMY, Evanston, Ill.

Public School Graduates
Our catalog giving you facts and figures as to the relative earnings of the different professions, mailed free. Write for it and then decide which course you will follow. W. W. DALE, Principal, Southern Wis. Business College, Janesville, Wis.

ACTING Taught by able corps of teachers. Thorough equipment. Affiliated with producing house. Write today for Catalog.
BUSH TEMPLE CONSERVATORY,
N. Clark St. and Chicago Ave., Chicago.

OHIO MILITARY INSTITUTE
Ten miles from Cincinnati. High, beautiful location. Military drill subordinate to academic work. Lower school for younger boys. Send for catalog. College Hill, Ohio.

EDUCATIONAL.

CULVER Military Academy
(On Lake Maxinkuckee)

The cadets at Culver live a life that is both interesting and instructive—a life that makes them strong and manly. Thorough preparation for college or business. Illustrated catalogue mailed on request. Address

CULVER MILITARY ACADEMY, Box 7, Culver, Indiana

THE AMERICAN RUGBY ST. JOHN'S MILITARY ACADEMY

FAMOUS for The esprit of its students.
The loyalty of its graduates.
The thoroughness of its scholastic, military and physical training.
Recognized by the U. S. Government as a school of the "A" or first class.
SEND FOR CATALOGUE TO
ST. JOHN'S MILITARY ACADEMY,
(Episcopal),
Delafield, Waukesha County, Wis.
CHICAGO OFFICE—1515 Masonic Temple.
Telephone Central 3902.

"An American School For American Boys"

A little richly deserved by the National Cathedral School for Boys at Washington. Its faculty is made up of college graduate-specialists; its courses afford preparation for any College or Technical School, or for business.

The main building is the most modern of its kind in America. Forty-acre campus; gymnasium, expert physical director. Bishop of Washington, President Board of Trustees. For Catalogue address

E. L. GREGG, Headmaster,
NATIONAL CATHEDRAL SCHOOL FOR BOYS
Box D, The Lane-Johnston Building,
Mount St. Alban, Washington, D. C.

A well established Musical Conservatory offers a new presentation of the best method of teaching and studying music.

Our degrees are recognized in Europe. Our new catalogue is now ready.

JOHN A. CAMPBELL,
Room 349, Rand-McNally Bldg., Chicago.

The Frances Shimer Academy

A Home School for Girls and Young Women. College Preparatory and General Courses. Certificate admits to best colleges. Junior College. Two years' course with diploma. Piano under Emil Liebling, Chicago, visiting director. Voice, Violin, Art, Domestic Science, Elocution. Rate, $360. Golf, tennis, coasting, Gymnasium. Beautiful grounds. 56th year opens Sept. 8th. No building more than six years old. New $20,000 college dormitory. Three hours from Chicago.
Chicago Office, Room 516, Fine Arts Building, 203 Michigan-av. Mondays only, 10-12, 2-4 p. m. Tel. Har. 3760.
Rev. WILLIAM P. McKEE, Dean. Box 691, Mt. Carroll, Ill.

The John Marshall Law School

107 Dearborn St., Chicago.
Evening School With Day Standard. Courses lead to Degrees of Ll. B. and LL. M. Fall term begins Sept. 8. Classes meet Mon., Wed. Fri. Thurs. Post-Graduate Course, one year. For Annual Catalogue, Announcement of Pre-Legal Course, and Pamphlet of Examination Papers.
Write Edward T. Lee, Dean. Tel. Central 4669.

Oak Leigh A Private Educational Sanitarium at Lake Geneva, Wis., for Nervous and Mental Diseases in Children and Adolescents.

Educational Equipment, Motor and Sensory Training, Kindergartening, Sloyd, Articulation, Speech Defects, Corrective and Respiratory Gymnastics, Music, Raffia Sewing, Modeling in Clay, Reading, Writing, Mathematics, Nature Study and Domestic Science. TRAINED TEACHERS AND TRAINED NURSES.

GRAFTON HALL FOR YOUNG LADIES Fond du Lac, Wis.
Academic and Collegiate Courses. Music, Art, Elocution and Domestic Sciences. Practical courses in Library Science. The Music Department is affiliated with the Wisconsin College of Music. There are 6 teachers, all artists, in this dept., and the courses are equal to those at any conservatory. Attractive social life & refining home influences. Climate remarkably dry & invigorating. Gymnasium & ample facilities for indoor & outdoor exercises. Tuition $450; this amount includes all necessary expenses. For catalogue, address
Rev. B. TALBOT ROGERS, D. D., Warden.

ILLINOIS COLLEGE OF LAW
301 EAST ERIE ST. Tel. North 862.
Entire building occupied by college. MORNING AFTERNOON and EVENING SECTIONS. Fall term begins Sept. 3, 1909. Instruction in elocution and debating. Most experienced teaching faculty in West. For catalogue and particulars address the dean. 301 E. Erie Street or Tel. Main 3312. 462 100 Adams Street.

VISITATION ACADEMY
RIDGE AVENUE, EVANSTON.
Boarding and day school for young women, under the direction of the Sisters of the Visitation. Buildings new and absolutely fireproof.

THE LORING SCHOOL FOR GIRLS
2978 Prairie Avenue, Chicago.
Certificate admits to Vassar, Smith, Wellesley, Wells or Baltimore Woman's College. Boys taught preparatory. Music a specialty. A few resident pupils received. 33d year opens Sept. 29th. Phone Douglas 2793. STELLA TYER LORING, HELEN D. LORING, } Principals.

MIAMI MILITARY INSTITUTE, Germantown, Ohio (near Dayton.) Thorough college preparation, and courses leading to degrees. Individual instruction and care. 12 teachers. 75 selected Cadets. Commandant U. S. Army Officer. Modern buildings. Gymnasium, Athletics. Write for catalogue.
ORVON GRAFF BROWN, M. A., President.

BUNKER HILL MILITARY ACADEMY, Bunker Hill, Ill., Box Y (27th Year)—Location central and beautiful; complete, thorough, homelike; combines the best features of the best schools. East and West; prepares for all colleges and government schools and for business. Fixed charges $350. Booklet free. Write Samuel L. Stiver, Ph.D., Supt.

STUDY HOMŒOPATHIC MEDICINE.
Homeopathic physicians are demanded by many towns that are still unsupplied. Hahnemann Medical College offers excellent courses in every branch of medicine. T. HENRY WILSON, Registrar, 2611 Cottage Grove Avenue, Chicago, Ill.

KALAMAZOO COLLEGE Kalamazoo, Mich.
Offers splendid facilities for a liberal education. Many opportunities for self help. Send for catalog.

MACCORMAC SCHOOL
449-53 E. 63d. Phone H. P. 2130.
The Highest Grade School of Business. Let us mail you beautiful booklet.

CHICAGO CONSERVATORY OF MUSIC
Auditorium Bldg., Congress-st. & Wabash-av. Walton Perkins, Pres. Voice, Violin, Piano, Organ, Dramatic, Art, Theory. Practice—taught in class and private lessons. Write Dept. A for catalogue.

EDUCATIONAL.

The Stout Institute
SCHOOL FOR HOME MAKERS

Prepares young women for the duties and responsibilities of the homemaker.

Parents who feel that their daughters should have a definite training for the activities of the home, such as is not given in the ordinary school and college courses, should investigate the work of this school.

Stout Institute Bulletin, June number, gives courses of instruction and full information. Address

L. D. HARVEY, Pres. Stout Institute, Menomonie, Wisconsin.

Stout Institute
TEACHES PLUMBING AND BRICKLAYING

These are the best paid of the building trades. Young men who wish to thoroughly master a good trade should send for catalog to

L. D. HARVEY, Pres. Stout Institute, Menomonie, Wisconsin.

Twenty-Fourth Season
American Conservatory
Kimball Hall 238-252 Wabash Ave. Chicago, Ill.
THE LEADING SCHOOL OF
Music and Dramatic Art

Eminent faculty of seventy. Unsurpassed scope of study. Teachers' Training Department. Public School Music. Department for Children's Work. Elocution, Physical Culture, Modern Languages. Many free advantages. Thirty free scholarships awarded. Fall term begins Thursday, September 9.

School of Acting, directed by Bart Conway the renowned educator for the stage.

Catalog mailed free on application.
(1) JOHN J. HATTSTAEDT, President.

THE SCHOOL AT JUBILEE
Oak Hill, Illinois

$237 Pays for Thorough Academic, Technical, Collegiate or Industrial Course.

Absolutely no extras but railroad fare and laundry. Sixty pupils the limit. Ten instructors; fully equipped shop, pottery, kiln; 800 acres of playground, forest, farm. Endowed by nature and self-supporting. A genuine school, not a business venture.

For catalog write—The Bishop of Quincy, or Raymond Riordon, Oak Hill, Ill.

STAMMER

Attend no school till you hear from us; write today for our 88-page catalog, and long list of cured pupils. We conduct the largest and BEST school in the world, curing by the natural improved method. Address

The North-Western School for Stammerers
(Incorporated)
608 Galena Street, MILWAUKEE, WIS.

VILLA DE CHANTAL
A HOME SCHOOL FOR GIRLS
Rock Island, Illinois.
Under the Direction of
The Sisters of the Visitation
Located on a height overlooking the Mississippi and surrounded with beautiful grounds—tennis courts, basket-ball field, etc. Primary, Intermediate and College Entrance. Music and Art Departments. The buildings are modern in every respect.

Starrett School for Girls
4703 VINCENNES AVENUE, CHICAGO
MRS. HELEN EKIN STARRETT, Principal
Co-operative with the University of Chicago. Occupies a spacious colonial home surrounded by acres of lawn. Twelve home and 150 day pupils. Accredited to University of Chicago and Eastern colleges. Best city advantages in Music and Art. Fall term opens Wednesday, Sept. 22. Principal at home till Aug. 10. Appointment by Tel. Oakland 864. Circulars on request.

SAINT CLARA COLLEGE AND ACADEMY
SINSINAWA, WISCONSIN
FOR YOUNG WOMEN

A Representative is in Chicago, and will be pleased to meet all who are interested in the school, at 226 Hermitage Avenue, between 3:00 and 7:00 p. m., or will call by appointment. Telephone Ashland 567.

Chicago College of Medicine and Surgery AND **Chicago College of Dental Surgery**

The next annual session of these old and well-known institutions opens on the first Tuesday in October, 1909. For catalogue of either school, address REGISTRAR, 535 S. Lincoln Street, Chicago, Ill.

HOLY ROSARY ACADEMY, Corliss, Wis. Conducted by the Sisters of St. Dominic. Boarding School for Girls. Situated on main line of C., M. & St. Paul Ry., 21 miles from Milwaukee, six miles from Racine. Academy maintains seven fully equipped depts. of study, each offering thorough courses: Elementary, Commercial, Expression, Academic, Conservatory of Music, Art, Domestic Economy. For catalog apply to DIRECTRESS, Holy Rosary Academy, CORLISS, WIS.

Washington College

AN IDEAL SCHOOL AT THE NATIONAL CAPITAL FOR GIRLS AND YOUNG WOMEN.
Address, F. MENEFEE, President,
Washington College, Washington, D. C.

Emma Willard School for Girls

General course leading to diploma. Special courses. Certificate admits to Wellesley, Vassar and all leading colleges. Music and Art Departments. Fireproof buildings. Basketball, hockey and other out-of-door games. For catalogue address
MISS ANNA LEACH, A. M., Principal, Troy, N. Y.

ST. BEDE COLLEGE
PERU, ILL.
Situated 100 miles from Chicago, on the main line of the Rock Island. Conducted by the Benedictine Fathers. Preparatory, Commercial & Classical Courses. For catalogue apply to Very Rev. Rector, Peru, Ill., or Room 528, Tribune.

THE WINONA SEMINARY, FOR YOUNG WOMEN
Winona, Minn. Conducted by the Sisters of Saint Francis. Literary Dept., Conservatory of Music, Depts. of Voice, Dramatic Expression, Art, Household Economics. Catalogue mailed on application.

LEARN AUCTIONEERING
Jones' National School of Auctioneering teaches all branches. Term opens Aug. 30.—Free catalog. Address CAREY M. JONES, Pres., 1216 Washington-blvd., Chicago, Ill.

ST. ANGELA'S ACADEMY, MORRIS, Ill.
For young ladies and children. English branches, music and art. Directed by Sisters of Holy Cross. ADDRESS SISTER SUPERIOR.

KEMPER MILITARY SCHOOL.
Highest Efficiency in Academic, Military and Athletic work. For catalogue address Col. T. A. Johnston, 740 3d St., Boonville, Mo., or Capt. Geo. T. Irvine, Saratoga Hotel, Chicago.

OHIO WESLEYAN UNIVERSITY,
School of Business DELAWARE, OHIO.
Business training offered under Christian influences. Advantages unsurpassed; 6 courses; gymnasium, library; low rates; catalog. L. L. Hudson, M. A.

THE CHICAGO KINDERGARTEN INSTITUTE
Offers valuable training to young women, whether used professionally or otherwise. Learn to be a kindergarten teacher; send for catalog.
GERTRUDE HOUSE, 41 Scott-st., Chicago, Ill.

The Art Institute ART SCHOOL of Chicago. No art student, east or west, should select his school until he has seen the illustrated catalog of the Art Institute, mailed free on application. Dept. 4. Art Institute, CHICAGO, ILL.

JONES' NORTH CHICAGO BUSINESS COLLEGE
Chicago's One Best School of Bookkeeping, Shorthand, Typewriting, Penmanship, Music, Elocution and English. Vacation school July and August. 614-442 Garfield Avenue, Chicago, Ill.

SHORTHAND Let us prepare you for and help you to secure a good stenographic position. Send for FREE illustrated circulars. STANDARD SCHOOL, 1323 Wrightwood Avenue, CHICAGO.

SHORTHAND! I will give you expert instruction in shorthand in my office. You will have the personal attention of an experienced teacher and court reporter. Terms reasonable. Willis L. Wyman, 70 Dearborn-st., Chicago. Suite 10.

A representative of St. Mary's Academy, Notre Dame (P. O. Joseph County), Ind., now in Chicago. Phone Cent. 882 for appointment, or call between 12 M. and 1:30 P. M., at Room 1401, 105 Randolph-st. Catalogues on request.

EDUCATIONAL.

A School for Boys
St. Alban's
KNOXVILLE, ILLINOIS

Within a few hours' ride of Chicago, St. Louis and cities of the Middle West.

Prepares boys for college, the government academies or business. Every facility for the beneficial entertainment of its students. Students of good character only received. Advantages discriminating parents will appreciate.

Certificate admits to leading colleges.

The best of discipline, individual attention in all departments.

Gymnastic training and athletics for all seasons.

Separate residence and matron for younger boys.

Illustrated year book on application.

REV. C. W. LEFFINGWELL, D. D., Rector
LUCIEN F. SEMMETT, M. A., Head Master

Head Master will be at 510 Masonic Temple, Chicago, 11 a. m. to 1 p. m. Wednesdays and Thursdays. (1)

National Park Seminary
For Young Women
Washington, D. C. (Suburbs)
"The Glen School"

THE story of the school; of its phenomenal growth; its remarkable equipment of 19 buildings, grouped in College fashion, forming a miniature village; its training in home-making; its development of special talents; its pleasures, sight-seeing, and study of the Capital—can be told fully only in our catalogue. Address

Box 155, Forest Glen, Maryland

NORTHWESTERN MILITARY ACADEMY
Highland Park, Ill.

A Military and Naval School of the highest order. Thorough preparation for college, the government academies or business. Every facility for the beneficial entertainment of its students. Students of good character only received. Advantages discriminating parents will appreciate.

The University School for Girls
1044-1058 Lake Shore Drive, Chicago (Old Numbers 21 and 23)
An affiliated academy of the University of Chicago.
REFERENCES BY PERMISSION:
HON. FRANKLIN MACVEAGH, Secretary of the Treasury; L. CLARK SEELYE, D. D., President Smith College; HARRY PRATT JUDSON, A. M., LL. D., President University of Chicago.
Certificate admits to Smith, Vassar, Wellesley, Mt. Holyoke and other colleges. Special preparation for Bryn Mawr and Radcliffe. New fireproof colonial building under construction. Single rooms or suites with connecting bath. Large gymnasium with complete equipment for physical training and athletics. Tennis and hockey grounds. Fall term begins Sept. 22d. Illustrated Year Book on request.
(1) ANNA R. HAIRE & EVELYN MATZ, Principals.

The Kenwood Institute
4600 ELLIS AVENUE.
An Affiliated Academy of the University of Chicago
Certificate admits to leading Colleges. Four years advanced course for High School graduates. College Preparatory and Special courses. Intermediate, Primary and Kindergarten departments. Unequaled advantages in Music, Art and preparation for Foreign Travel. New model building for Day Scholars with Temple Court and play ground. Handsome residence affording bath with each bedroom. Resident pupils limited to forty. Catalogue on request. Telephone Oakland 727.
MISS ELLA FYER LORING, Principals.
ISABEL C. BUCKINGHAM,

GIRTON SCHOOL
For Girls and Young Women.
Select day and boarding school situated in a beautiful 20 acre park, in Chicago's oldest suburb. College preparatory, general and finishing courses. Certificate admits to Vassar, Smith and Wellesley. Music, Art, Elocution, Domestic Science, Physical Training. Attractive home atmosphere. Its location gives all the advantages of the country yet affords ready access to Chicago's metropolitan cultural institutions. Catalogue on application.
FRANCIS KING COOKE, Pres., Box 38, Winnetka, Ill.

A BOY'S WHOLE TIME
Must be profitably occupied if he is to get the right kind of education. Every hour of the day is filled with inspiring work and wholesome recreation at
Lake Forest Academy.
Environment beautiful and healthful—32 years' successful history. All applicants could not be accommodated last fall. W. M. LEWIS, Box 7, LAKE FOREST, ILL.

MONTICELLO Ideal school for young women and girls. A year begins Sept. 30th. Faculty of Specialists in charge of departments for English, Classic and Continental Languages, Science, Music, Art, the Fine Gymnasium, Beautiful Campus, Tennis courts, Basket Ball Field. Apply early. Applicants on waiting list to return.
Miss Catharine Burrowes, Acting Principal, Godfrey, Ill. **SEMINARY**

Mount St. Joseph College
ACADEMY AND CONSERVATORY
DUBUQUE, IOWA.
NORMAL, GRAMMAR AND COMMERCIAL DEPARTMENTS. DOMESTIC SCIENCE. Address
SISTERS OF CHARITY, B. V. M.

NAZARETH ACADEMY
(Dean O'Brien's School)
The best School for your Girl. $175.00 per year, including room and all ordinary expenses.
BARBOUR HALL,
The right School for your little Boy. $150.00 per year. Send for information.
Nazareth Academy, Nazareth, Kalamazoo Co., Mich.

WATERMAN HALL
SYCAMORE, ILLINOIS.
A Boarding School for sixty girls. Preparatory, Academic, College Preparatory, Domestic Science, Music, Art, Large Gymnasium; sixty acres. Usually a waiting list. The Rector will be at 818 Masonic Temple, Mondays from 11 until 1 o'clock. Address Rev. B. Frank Fleetwood, D.D., Rector.

CAMP POKEGAMA
FOR GIRLS
In Wisconsin. In charge of Chicago lady teachers. 2d term begins now. For catalogue address 509 Masonic Temple. Phone Central 3902.

ROUTT COLLEGE, Jacksonville, Ill.
One of the two free Catholic Colleges in the U. S. Open to all qualified students, boys and girls. Its endowment makes possible a faculty of University men. Write Dean J. W. CROWE.

TODD SEMINARY FOR BOYS. 63d Year.
Mrs. Eugene Field says: "I am for Todd, now, tomorrow and FOREVER." Another patron says: "My boy's hours at Todd are golden." For particulars address Noble Hill Prin. Woodstock, Ill.

St. Charles Military Academy, St. Charles, Ill. 72d year. 21 miles from St. Louis. Beautiful campus. Healthfulness unexcelled. High-class patronage. Accredited school. Home life.
Col. Walter R. Kohr, President. Box 203.

BRYANT & STRATTON BUSINESS COLLEGE
Shorthand, Typewriting, Grade Work. Special rates during summer term.
11-13 Randolph St. Phone Randolph 1975.

SUMMER SCHOOLS AND CAMPS

Kewatin Kamps
FOR BOYS
In the Wisconsin Woods, oldest and largest in the West. Second term open now. Four vacancies. For catalogue apply Chicago representative, 509 Masonic Temple. Phone Central 3902.

ADVERTISE IN THE TRIBUNE